



# PARTS CATALOGUE

**G22-EX2** (JU23) U.S.A., CANADA

**G22-EX2** (JU23) EUROPE, JAPAN, OTHERS

G22-EX2  
PARTS CATALOGUE  
©2006 by Yamaha Motor Co., Ltd.  
1st edition, January 2006  
All rights reserved.  
Any reprinting or unauthorized use  
without the written permission of  
Yamaha Motor Co., Ltd.  
is expressly prohibited.  
Printed in Japan.

**A3**

# FOREWORD

This Parts Catalogue is related to the parts for the model(s) on the cover page. When you are ordering replacement parts, please refer to this Parts Catalogue and quote both part numbers and part names correctly.

1. Modifications or additions which have been made after the issue of the Parts Catalogue will be announced in the Parts News.

It is advisable that you make the necessary corrections to the Parts Catalogue according to the Parts News.

2. Abbreviations

The following abbreviations are used in this Parts Catalogue.

“UR” Use specified parts number.

“UN” Use as many as needed.

“AP” Alternate Parts

“LM” Locally Made (Parts need to be ordered locally)

“F#” Frame No. (Applicable machine No.)

“O/S” Over Size

3. The number of components for assembly

- Parts, which are to be supplied in an assembly, are listed with a dot (.) in front of the part name as shown below.
- The numeral appearing to the right of each component part indicates the quantity of parts for each assembly unit.

PART NO.	DESCRIPTION	Q'TY	REMARKS
2F5-83310-60	FRONT FLASHER LIGHT ASSY	2	
115-83311-60	.BULB (6V-18W)	1	

4. Applicable colours of graphics are represented in the “REMARKS” as shown below.

PART NO.	DESCRIPTION	Q'TY	REMARKS
2N4-24110-00-X5	FUEL TANK COMP.	2	MXR
3J1-24240-10	.GRAPHIC, FUEL TANK	1	FOR MXR

5. Note that the illustrations for reference in finding parts numbers are not to be used for assembling. When assembling, please use the applicable service manual.

6. The asterisk (\*) before a reference number indicates modified items after the first edition.

# FOREWORD

7. Applicable Serial No.  
Frame Serial No.

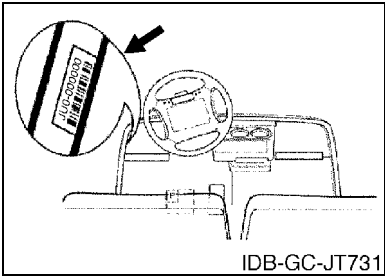

10. Applicable Starting Serial No.  
Frame Serial No.

Serial No.	Name Of Q'ty Column	Model Code
JU2-306201	JU23	JU23

8. Applicable Colour Code (The (\*) mark shows Model colour.)

Abbreviation	Colour Name	Colour Code
DPBMT(*)	DEEP PURPLISH BLUE METALLIC T	0978
DRMG(*)	DARK RED METALLIC G	0811
HTR(*)	HEAT RED	00EY
PURW(*)	PURE WHITE	0240
VDGS1(*)	VERY DARK GREEN SOLID 1	0614
VPYS2(*)	VERY PALE YELLOW SOLID 2	0500

9. Quantity Column Information

Column No.	Name Of Q'ty Column	Destination
1	JU23	U.S.A.,CANADA EUROPE,JAPAN,OTHERS

# CONTENTS

## BODY

REAR ARM & SUSPENSION .....	B2
FRAME .....	B3
FRONT SUSPENSION & WHEEL .....	B4
STEERING .....	B6
BRAKE .....	B8
BRAKE 2 .....	B10
BRAKE 3 .....	B11
ACCELERATOR .....	B12

## DRIVE

TRANSAXLE .....	B13
REAR AXLE MOUNT & WHEEL .....	B15
BUMPER .....	C2
BODY .....	C3
BODY 2 .....	C5
BODY FITTING .....	C7
CARRIER .....	C8
SEAT .....	C9

## ELECTRICAL

ELECTRIC MOTOR .....	C11
ELECTRIC MOTOR 2 .....	C13
CONTROLLER 1 .....	C15
ELECTRICAL 1 .....	D2
ALTERNATE FOR WINDSHIELD .....	D4
ALTERNATE FOR SUN ROOF .....	D5
ALTERNATE FOR LIGHT KIT .....	D6
ALTERNATE FOR GAUGE .....	D8

## INDEX

NUMERICAL INDEX .....	M1
-----------------------	----

**FIG. 1 REAR ARM & SUSPENSION**

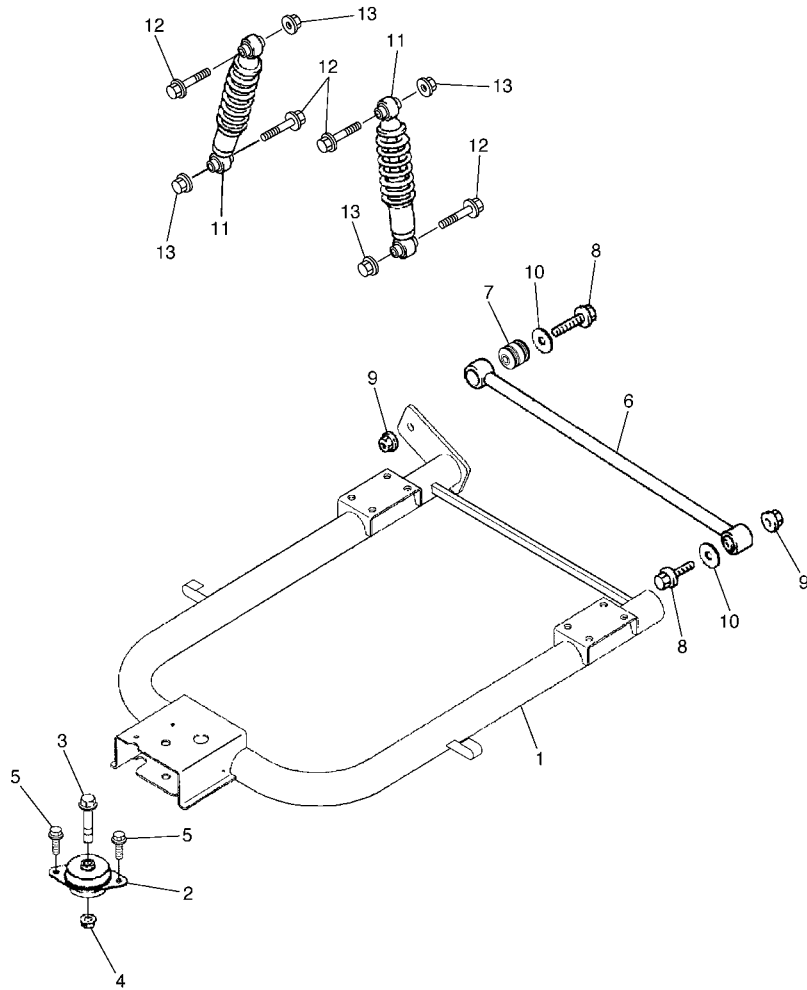

REF. NO.	PART NO.	DESCRIPTION	JU23				REMARKS
1	JU2-F2110-01	REAR ARM COMP.	1				
2	JN6-F2123-10	BUSH 1	1				
3	90105-13864	BOLT, FLANGE	1				
4	90179-13878	NUT	1				
5	9751P-10620	BOLT, WITH WASHER	2				
6	JN6-F217G-00	ROD, CONNECTING 2	1				
7	JN6-F2124-10	BUSH 2	2				
8	9581P-12065	BOLT, FLANGE	2				
9	9560P-12200	NUT, FLANGE	2				
10	90201-128S4	WASHER, PLATE	2				
11	JN4-F2210-00	SHOCK ABSORBER ASSY, REAR	2				
12	95807-10055	BOLT, FLANGE	4				
13	95607-10200	NUT, U FLANGE	4				



JT83010-C010

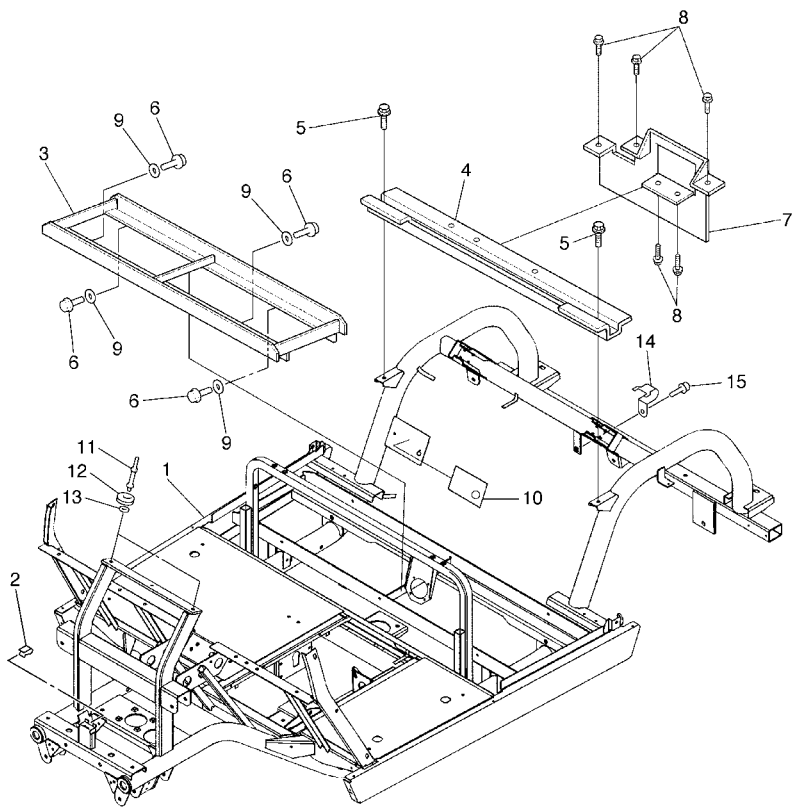

**FIG. 2 FRAME**

REF. NO.	PART NO.	DESCRIPTION	JU23				REMARKS
1	JU2-F2501-00	FRAME COMP.	1				
2	JU0-F2567-00	SUPPORT 1	1				
3	JU2-F2554-10	BASE, BATTERY	1				
4	JU0-F254R-00	SUPPORT, BODY MOUNTING	1				
5	95807-08016	BOLT, FLANGE	2				
6	90105-10881	BOLT, FLANGE	4				
7	JU2-F252M-00	BRACKET, 3	1				
8	90163-06005	SCREW, TAPPING	5				
9	90201-11800	WASHER, PLATE	4				
10	JR1-K8298-10	PLATE, CAUTION 2	1				
11	JU0-K834A-00	REINF.,HOLDER	2				FOR SUN ROOF
12	JN3-K832F-00	GROMMET, ROOF SUPPORT 1	2				FOR SUN ROOF
13	90201-11800	WASHER, PLATE	2				FOR SUN ROOF
14	90462-20186	CLAMP	1				
15	90105-06876	BOLT, FLANGE	1				
-----							
-----							
-----							
-----							

  
JU22100-D020

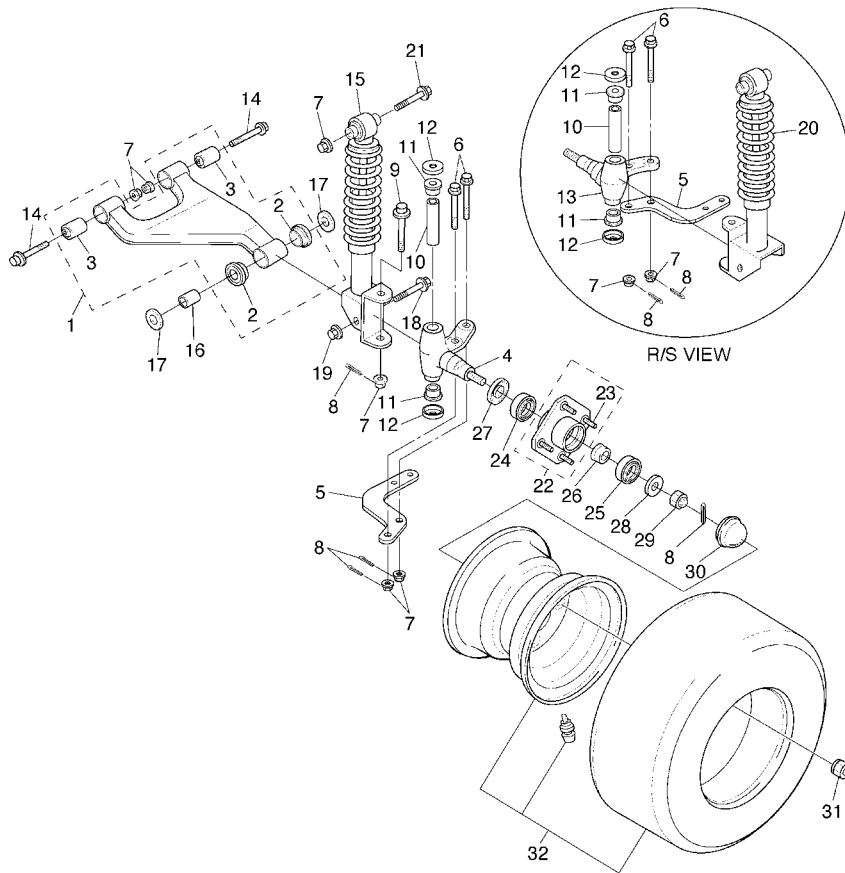

**FIG. 3 FRONT SUSPENSION & WHEEL**

REF. NO.	PART NO.	DESCRIPTION	JU23				REMARKS
1	JU0-F3570-20	FRONT LOWER ARM COMP.	2				
2	90381-18001	.BUSH, SOLID	2				
3	2HR-23526-00	.BUSH	2				
4	JU0-F3511-00	KNUCKLE, STEERING 1	1				
5	JU0-F3512-02	ARM, KNUCKLE 1	2				
6	90105-10728	BOLT, FLANGE	4				
7	95607-10200	NUT, U FLANGE	12				
8	91401-25020	PIN, COTTER	8				
9	90105-10064	BOLT, FLANGE	2				
10	2NL-23448-00	SPACER	2				
11	90381-17067	BUSH, SOLID	4				
12	2NL-23517-00	COVER, THRUST 1	4				
13	JU0-F3521-00	KNUCKLE, STEERING 2	1				
14	90105-10890	BOLT, FLANGE	4				
15	JU0-F3350-20	SHOCK ABSORBER ASSY	1				
16	90387-12016	COLLAR	1				
17	401-22128-01	COVER, THRUST 1	4				
18	95817-12080	BOLT, FLANGE	2				
19	9561P-12100	NUT	2				
20	JU0-F3390-20	SHOCK ABSORBER ASSY 2	1				
21	95807-10065	BOLT, FLANGE	2				
22	JG5-WF511-10	HUB, FRONT	2				
23	90114-12800	.BOLT, SERRATION	4				
24	93306-204X0	BEARING	2				
25	93306-005Y3	BEARING	2				
26	90387-241M7	COLLAR	2				
27	93102-30083	OIL SEAL	2				



JU23100-E030



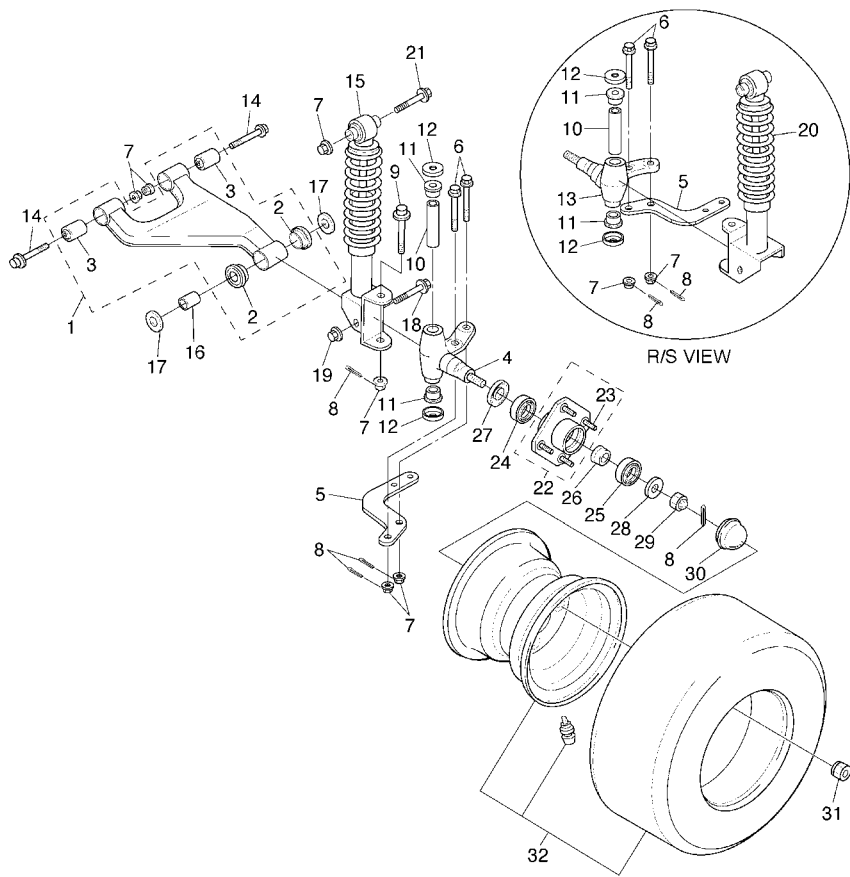

REF. NO.	PART NO.	DESCRIPTION	JU23				REMARKS
28	90209-32832	WASHER	2				
29	95607-14100	NUT, U	2				
30	JN6-F5118-00	COVER, HUB DUST	2				
31	90179-12262	NUT	8				
32	JN6-F5100-11	WHEEL ASSY (18X8.5-8 4PLY)	2				UR KENDA
	JU0-F5100-00	WHEEL ASSY (18X8.5-8 4PLY)	2				UR MAXXIS PRORIDE
	JN6-F5100-30	WHEEL ASSY (18X8.5-8 4PLY)	2				UR KENDA FOR PURW



JU23100-E030

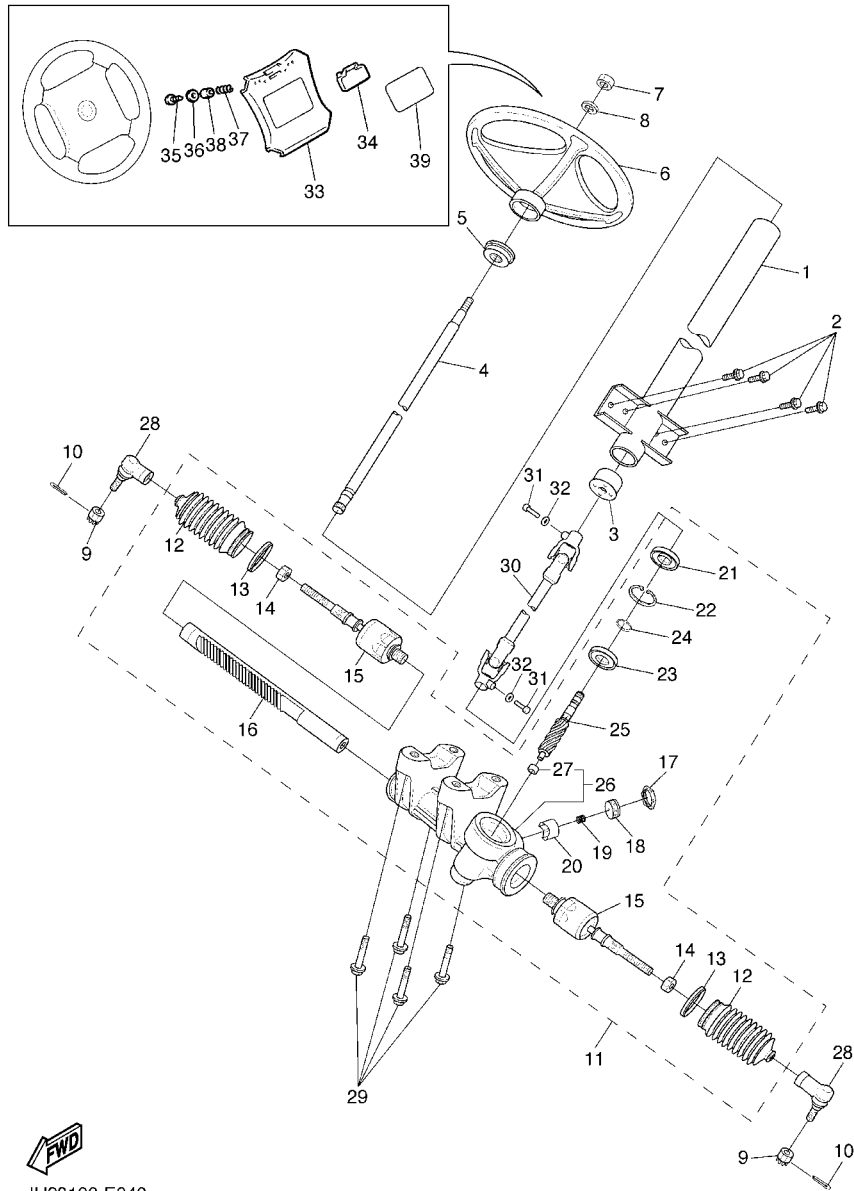

JU23100-E040

FIG. 4 STEERING

REF. NO.	PART NO.	DESCRIPTION	JU23				REMARKS
1	JU0-F3811-00	COLUMN, STEERING	1				
2	9581P-08016	BOLT, FLANGE	4				
3	JU0-F3857-10	HOLDER	1				
4	JU0-F3828-00	ROD, STEERING	1				
5	JN3-F3814-00	HOLDER, HANDLE UPPER	1				
6	JN3-F3838-00	WHEEL, STEERING	1				
7	90185-12061	NUT, SELF-LOCKING	1				
8	9290P-12200	WASHER	1				
9	95607-12200	NUT, SELF-LOCKING	2				
10	91401-25020	PIN, COTTER	2				
11	JU0-F3400-00	STEERING ASSY	1				
12	JU0-F3848-00	.BOOT	2				
13	JU0-F1338-00	.CLAMP	2				
14	JU0-F3833-00	.NUT 1	2				
15	JU0-F3837-00	.ROD, TIE 2	2				
16	JU0-F387E-00	.GEAR, RACK	1				
17	JU0-F3834-00	.NUT 2	1				
18	JU0-F387G-00	.COVER, ADJUST	1				
19	JU0-F387K-00	.SPRING, PRESSURE	1				
20	JU0-F387F-00	.PAD, PRESSURE	1				
21	JU0-F3844-00	.SEAL	1				
22	JU0-F387J-00	.RING, STOPPER	1				
23	JU0-F339Y-00	.BEARING	1				
24	JU0-F3183-00	.CIRCLIP	1				
25	JU0-F387A-00	.GEAR, PINION	1				
26	JU0-F620A-00	.HOUSING COMP.	1				
27	JU0-F582M-00	..BEARING	1				

B6

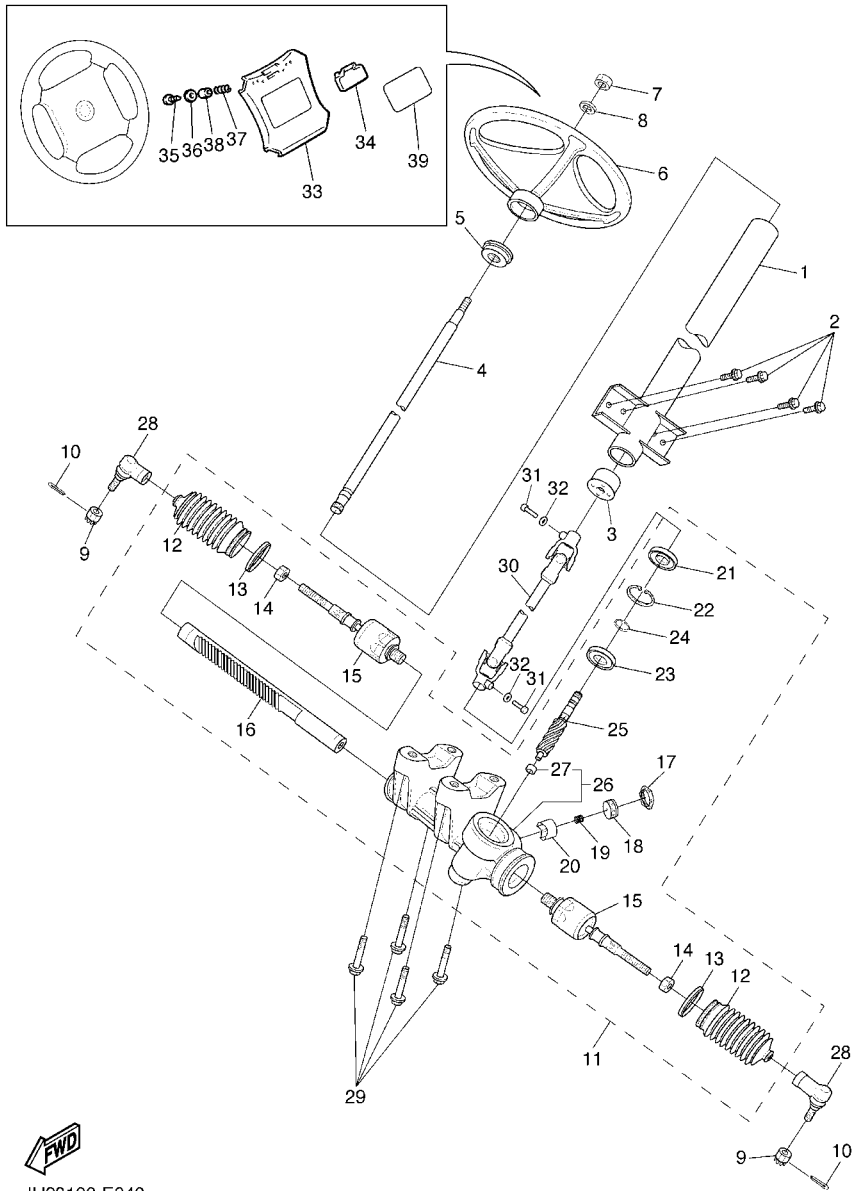

JU23100-E040

FIG. 4 STEERING

REF. NO.	PART NO.	DESCRIPTION	JU23				REMARKS
28	JU0-F3841-00	JOINT, UNIVERSAL 1	2				
29	90105-10810	BOLT, FLANGE	4				
30	JU0-F3822-00	JOINT 1	1				
31	97017-08030	BOLT	2				
32	92907-08600	WASHER, PLATE	2				
33	JN3-K8357-00	HOLDER 1	1				
34	JN6-K8358-01	HOLDER 2	1				
35	97707-40525	SCREW, TAPPING	2				
36	90201-048R5	WASHER, PLATE	2				
37	90502-10013	SPRING, CONICAL	2				
38	90387-046N7	COLLAR	2				
39	JU0-K7762-00	LABEL, WARNING 2 (E)	1				UR FOR USA,CAN
	JU0-K7762-10	LABEL, WARNING 2 (E,F)	1				UR EXCEPT USA,CAN
	JU0-K7762-20	LABEL, WARNING 2 (G,S)	1				UR EXCEPT USA,CAN
	JU2-K7458-00	LABEL, WARNING(OVER 15MPH REG)	1				AP FOR OP:KIT

FIG. 5 BRAKE

REF. NO.	PART NO.	DESCRIPTION	JU23				REMARKS
1	J46-27250-03	BRAKE ARM COMP.	1				
2	90384-14080	.BUSH, BIMETAL FORMED	2				
3	JU0-27211-01	PEDAL, BRAKE	1				
4	JU0-25671-00	PEDAL, PARKING BRAKE	1				
5	90387-08014	COLLAR	1				
6	90387-08013	COLLAR	1				
7	97027-06035	BOLT	1				
8	90179-07564	NUT	1				
9	97027-08100	BOLT	1				
10	95307-08600	NUT	1				
11	92907-08200	WASHER	1				
12	J17-25666-02	SECTOR, PARKING BRAKE	1				
13	90384-10162	BUSH, BIMETAL FORMED	1				
14	J17-27221-00	SEAL, SHAFT	2				
15	92907-10600	WASHER, PLATE	1				
16	99001-07600	CIRCLIP	1				
17	90508-14548	SPRING, TORSION	1				
18	J17-25672-01	PAD, PARKING PEDAL	1				
19	J17-27231-03	ROD, BRAKE	1				
20	J17-27232-00	END, ROD 2	1				
21	95307-06700	NUT	2				
22	90506-09001	SPRING, TENSION	1				
23	J17-25673-00	DAMPER, BRAKE	1				
24	J17-27228-00	PIN, JOINT	1				
25	92907-05600	WASHER, PLATE	1				
26	99002-04600	CIRCLIP	1				
27	90387-12009	COLLAR	3				

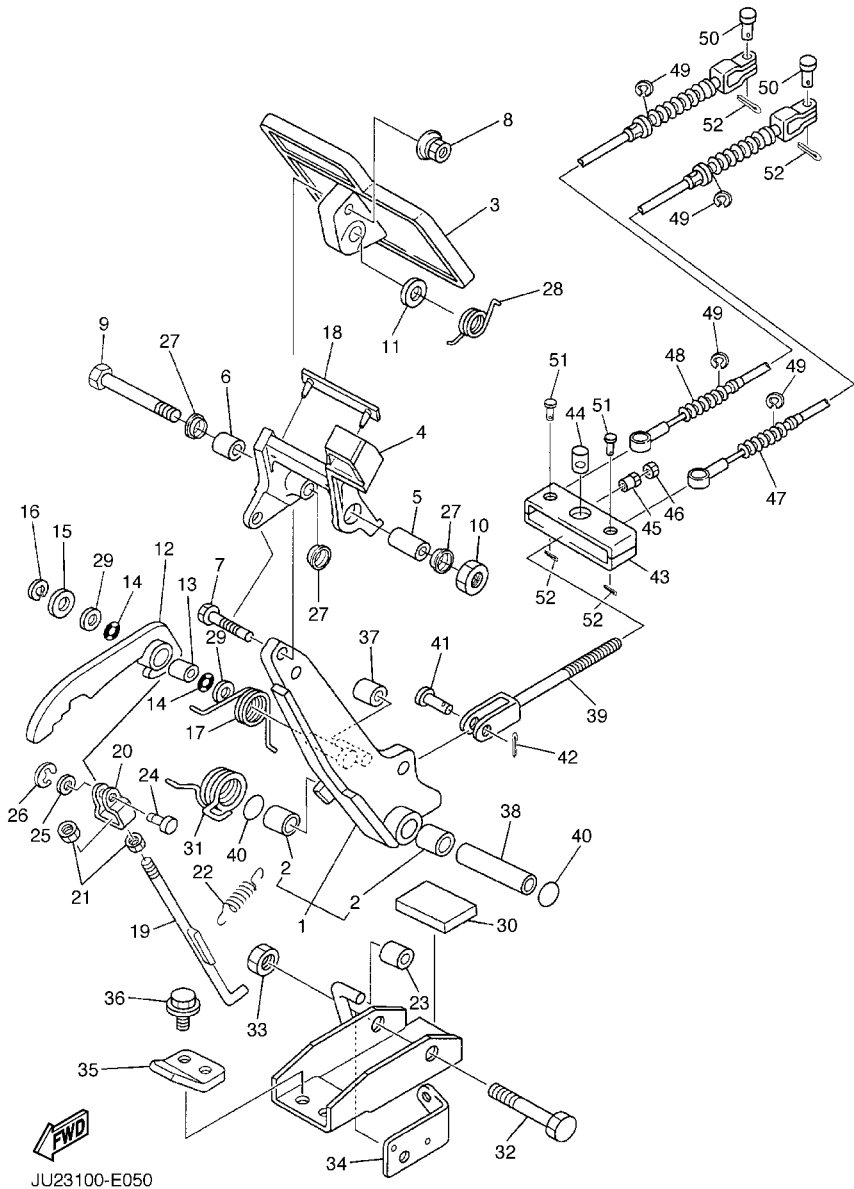

**FIG. 5 BRAKE**

REF. NO.	PART NO.	DESCRIPTION	JU23				REMARKS
28	90508-32015	SPRING, TORSION	1				
29	90201-104G8	WASHER, PLATE	2				
30	JN3-F7245-00	PAD, BRAKE PEDAL	1				
31	90508-40007	SPRING, TORSION	1				
32	90101-10884	BOLT	1				
33	95607-10200	NUT, U FLANGE	1				
34	J55-2252M-00	BRACKET, 3	1				
35	J17-27246-00	NAIL, BRAKE	1				
36	90105-08878	BOLT, FLANGE	2				
37	J17-25673-00	DAMPER, BRAKE	1				
38	90387-107F8	COLLAR	1				
39	JN6-F5685-00	ROD	1				
40	93210-132A8	O-RING	2				
41	91701-10022	PIN, CLEVIS	1				
42	91490-30015	PIN, COTTER	1				
43	JN6-F5681-00	EQUALIZER, BRAKE	1				
44	90249-14129	PIN	1				
45	90179-08894	NUT	1				
46	95307-08700	NUT	1				
47	JU0-F6341-10	CABLE, BRAKE	1				
48	JU0-F6351-10	CABLE, BRAKE	1				
49	99001-09600	CIRCLIP	4				
50	91701-08018	PIN, CLEVIS	2				
51	91701-08026	PIN, CLEVIS	2				
52	91490-25015	PIN, COTTER	4				

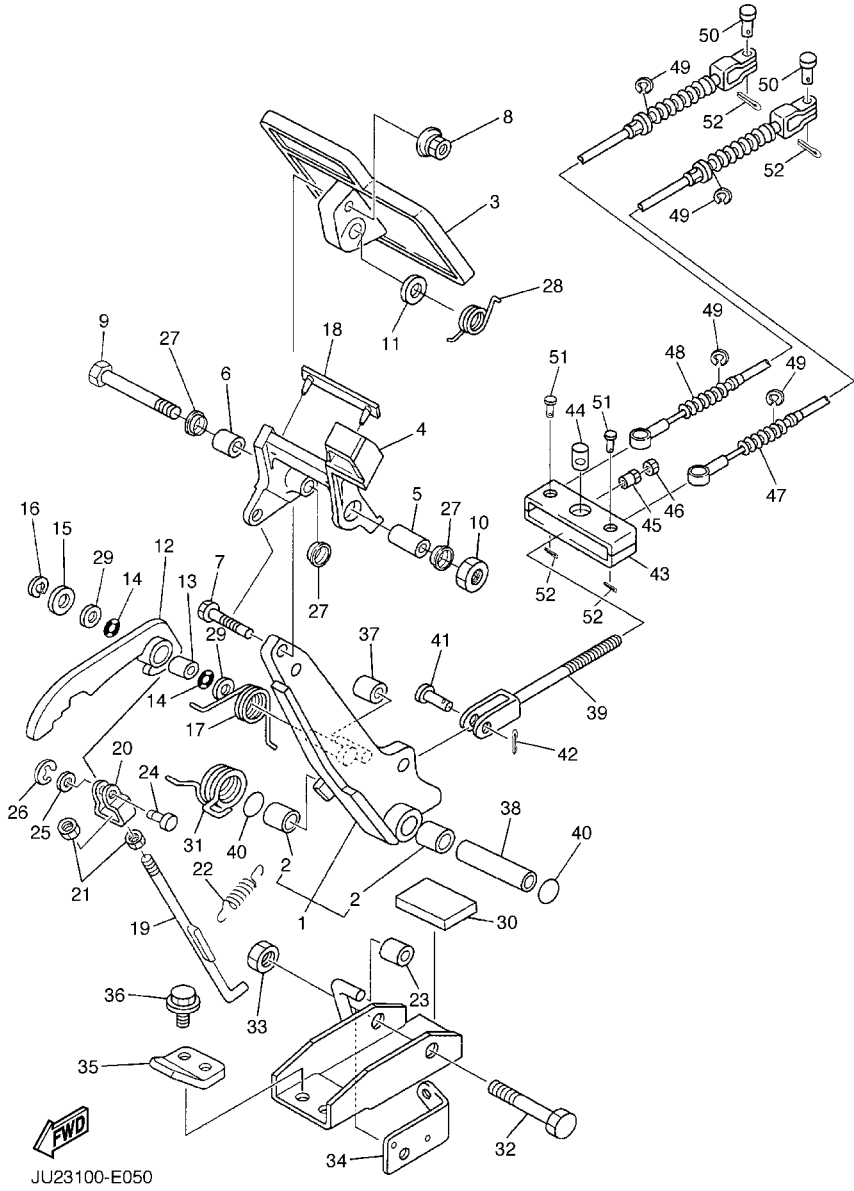

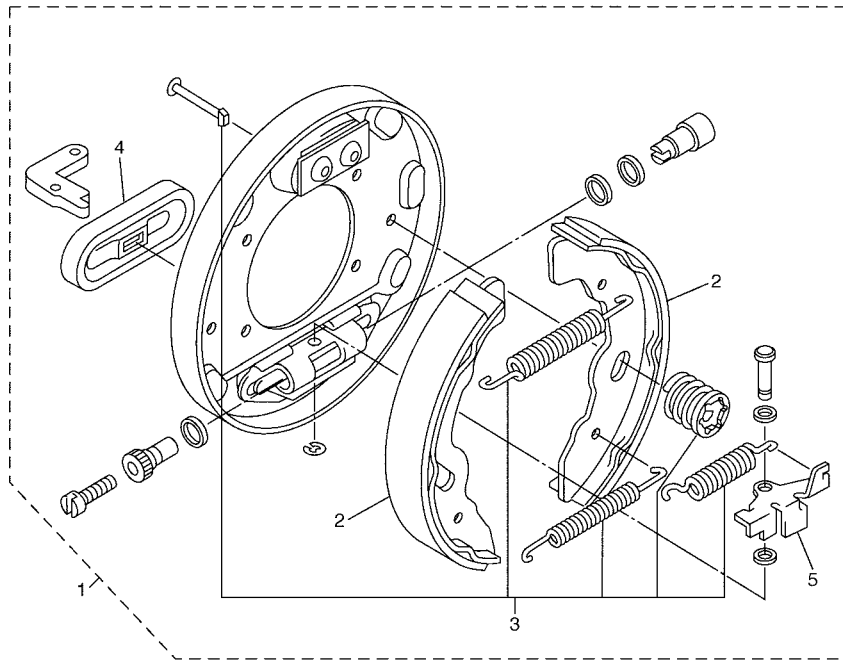

**FIG. 6 BRAKE 2**

REF. NO.	PART NO.	DESCRIPTION	JU23				REMARKS
1	JN6-F7290-03	BACKING PLATE ASSY 2	1				(L.H)
2	JN6-F5331-01	.SHOE, BRAKE 1	1				
3	JG5-F819G-00	.REPAIR PARTS KIT	1				
4	JN6-F7286-00	.COVER, DUST	1				
5	JN6-F722E-00	.LEVER, ADJUSTOR (LH)	1				



JT71010-B160

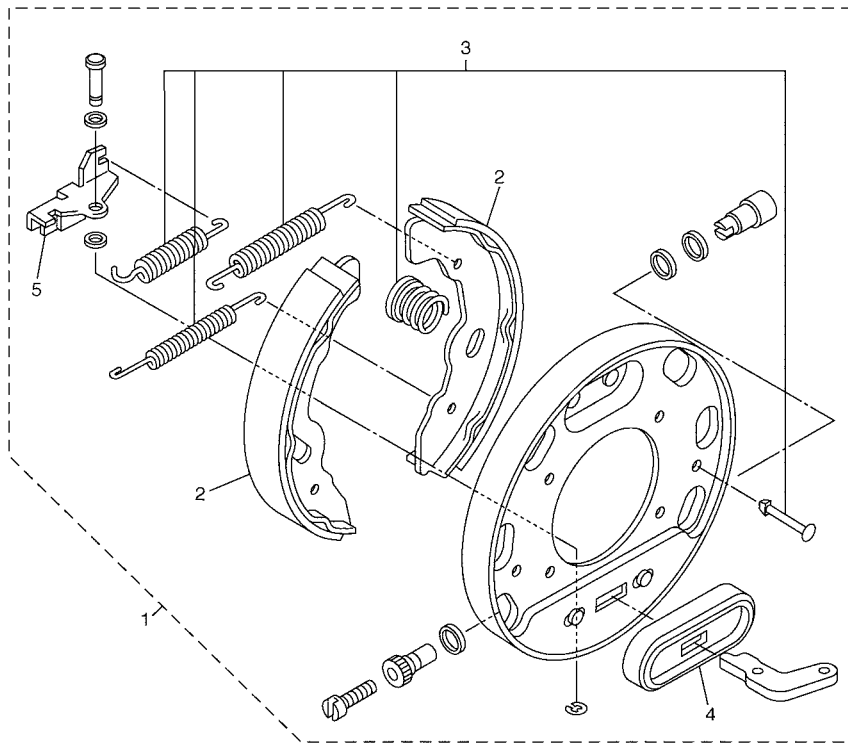
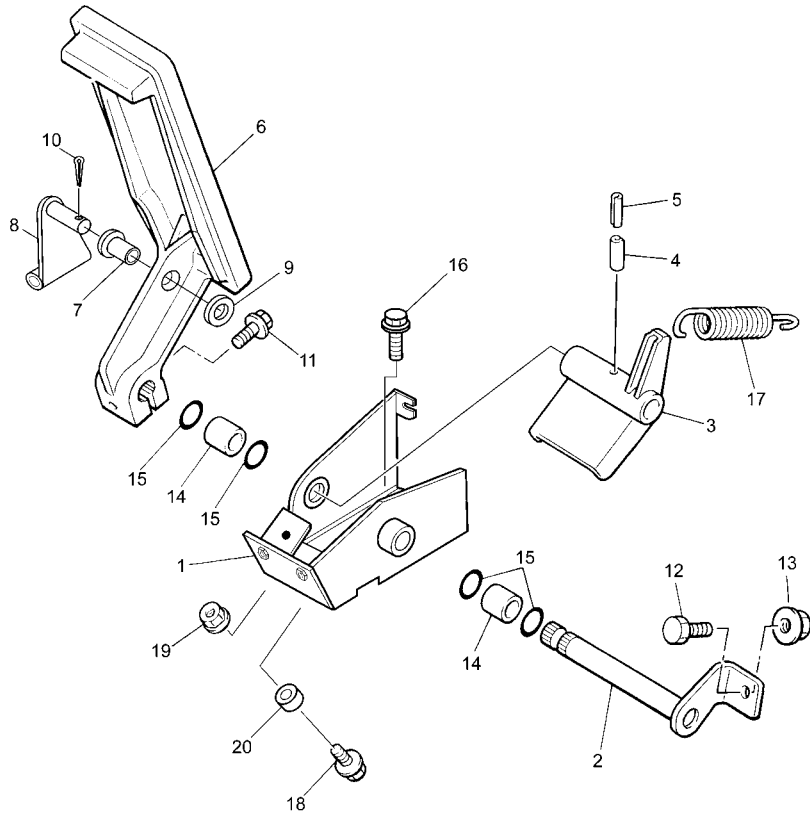

FIG. 7 BRAKE 3

REF. NO.	PART NO.	DESCRIPTION	JU23				REMARKS
1	JN6-F7280-03	BACKING PLATE ASSY 1	1				(R.H)
2	JN6-F5331-01	.SHOE, BRAKE 1	1				
3	JG5-F819G-00	.REPAIR PARTS KIT	1				
4	JN6-F7286-00	.COVER, DUST	1				
5	JN6-F722F-00	.LEVER, ADJUSTOR (RH)	1				



JT71010-B170



JU2100-5080

**FIG. 8 ACCELERATOR**

REF. NO.	PART NO.	DESCRIPTION	JU23				REMARKS
1	JN6-F7874-01	BRACKET, ACCELERATOR PEDAL	1				
2	J17-27853-01	SHAFT, PEDAL 1	1				
3	J22-27872-00	ARM, ACCELERATOR PEDAL	1				
4	91609-60028	PIN, SPRING	1				
5	91609-35028	PIN, SPRING	1				
6	JF3-27871-00	PEDAL, ACCELERATOR	1				
7	90381-06033	BUSH, SOLID	1				
8	J14-27815-00	LEVER, CRANK PEDAL	1				
9	9290P-06600	WASHER	1				
10	91401-20012	PIN, COTTER	1				
11	95807-06025	BOLT, FLANGE	1				
12	90106-08806	BOLT	1				
13	95707-08500	NUT, FLANGE	1				
14	90384-14080	BUSH, BIMETAL FORMED	2				
15	93210-14104	O-RING	4				
16	90105-08878	BOLT, FLANGE	3				
17	90506-26282	SPRING, TENSION	1				
18	95807-06025	BOLT, FLANGE	1				
19	95707-06500	NUT, FLANGE	1				
20	90387-068T4	COLLAR	1				



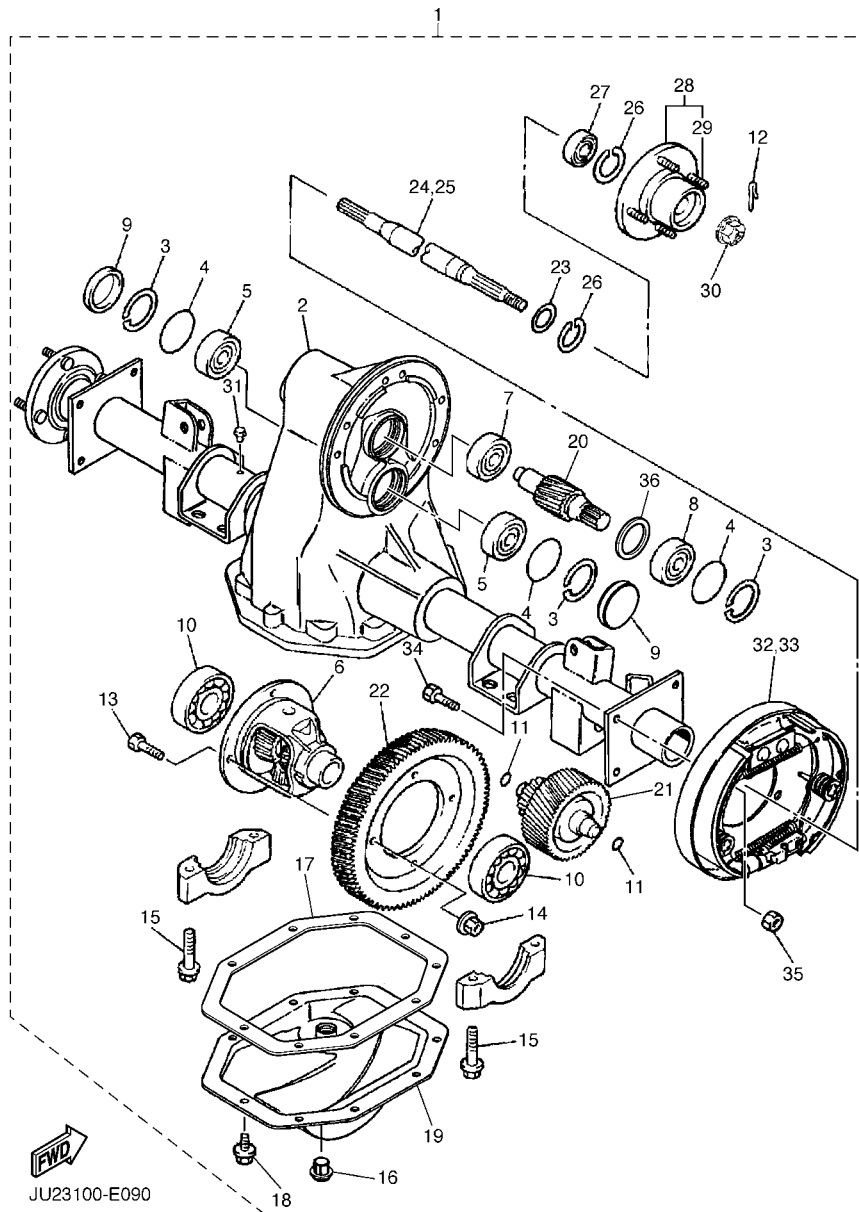

JU23100-E090

FIG. 9 TRANSAXLE

REF. NO.	PART NO.	DESCRIPTION	JU23				REMARKS
1	JU2-G6300-01	TRANS AXLE ASSY	1				
2	JR1-G6310-20	.CASE ASSY	1				
3	93420-50804	.CIRCLIP	3				
4	93210-478B8	.O-RING	3				
5	93306-303Y6	.BEARING	2				
6	JU2-G6410-00	.DIFFERENTIAL ASSY.	1				
7	93306-203X1	.BEARING	1				
8	93306-005Y1	.BEARING	1				
9	JH7-G3396-01	.PLUG, BLIND	2				
10	93306-007Y0	.BEARING	2				
11	93210-148B9	.O-RING	2				
12	91490-25025	.PIN, COTTER	2				
13	90101-10854	.BOLT	4				
14	90170-10840	.NUT	4				
15	90105-10840	.BOLT, FLANGE	4				
16	JN3-G6432-00	.STOPPER	1				
17	JU0-G631A-00	.GSKT., CASE	1				
18	90101-08856	.BOLT	10				
19	JU2-G6312-00	.CASE, TRANSMISSION 2	1				
20	JU2-G6321-00	.SHAFT, INPUT	1				
21	JU2-G6350-00	.COUNTER GEAR ASSY	1				
22	JU2-G6421-00	.GEAR, RING	1				
23	93101-24822	.OIL SEAL	2				
24	JR1-G6512-00	.SHAFT, REAR AXLE 2 (R.H)	1				
25	JR1-G6511-00	.SHAFT, REAR AXLE 1 (L.H)	1				
26	93420-44805	.CIRCLIP	4				
27	93306-004X5	.BEARING	2				

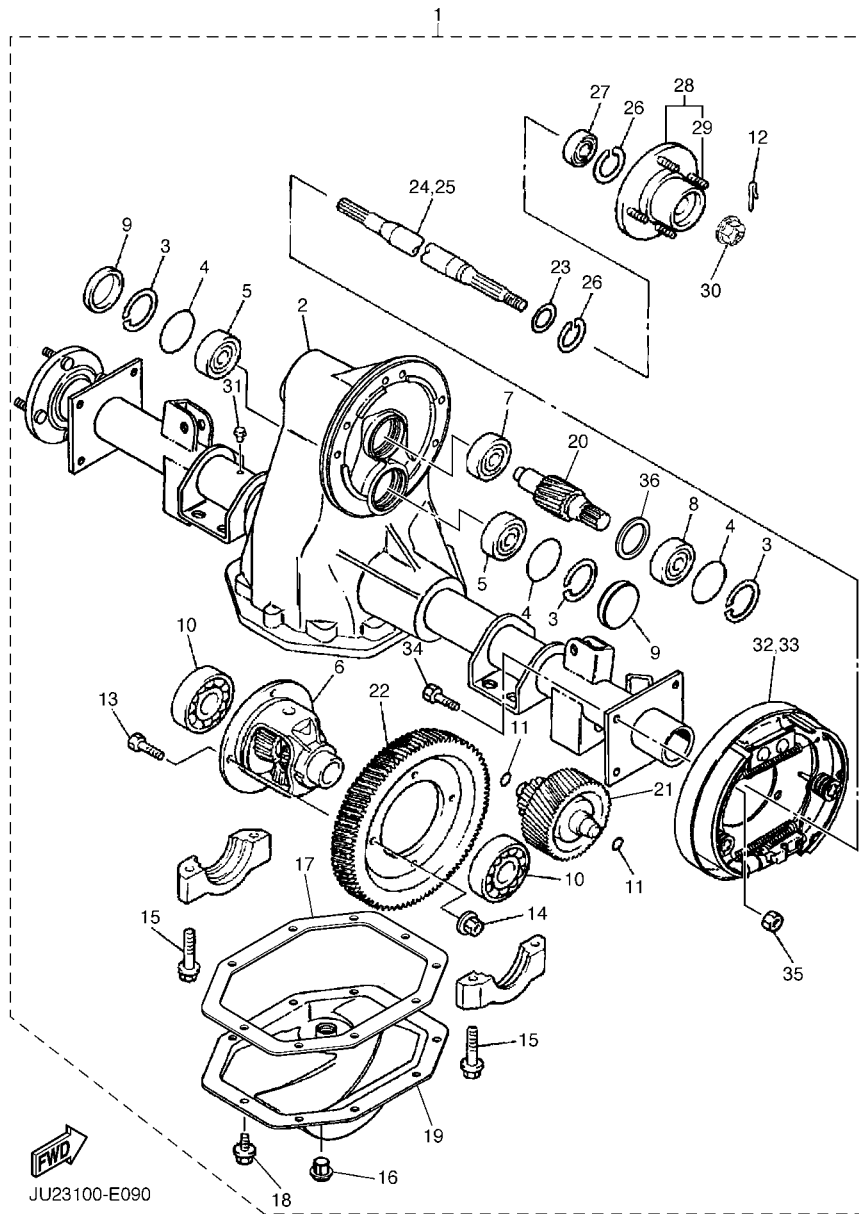

JU23100-E090

FIG. 9 TRANSAXLE

REF. NO.	PART NO.	DESCRIPTION	JU23				REMARKS
28	JN3-G6514-00	.HUB, REAR AXLE	2				
29	90114-12804	.BOLT, SERRATION	4				
30	90185-16833	.NUT, SELF-LOCKING	2				
31	JH7-G5619-00	.CAP	1				
32	JN6-F7280-03	.BACKING PLATE ASSY 1	1				SEE FIG.7 (R.H)
33	JN6-F7290-03	.BACKING PLATE ASSY 2	1				SEE FIG.6 (L.H)
34	90101-08855	.BOLT	8				
35	90170-08841	.NUT	8				
36	JU2-G6128-00	.SPACER, BEARING	1				

**FIG. 10 REAR AXLE MOUNT & WHEEL**

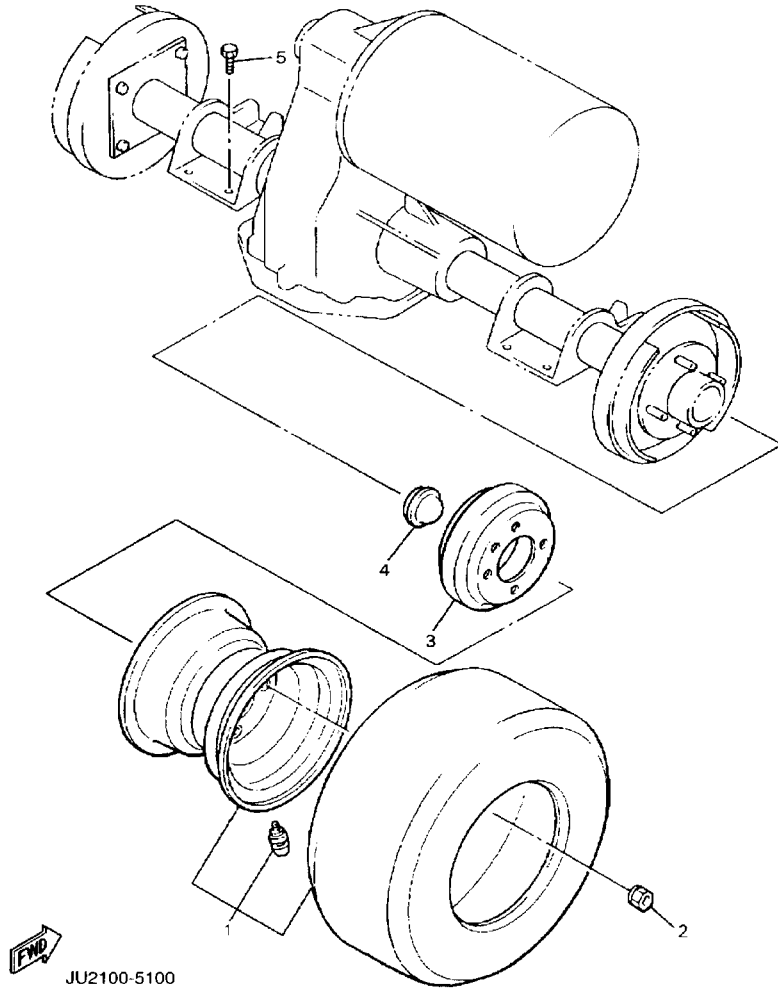

REF. NO.	PART NO.	DESCRIPTION	JU23				REMARKS
1	JN6-F5100-11	WHEEL ASSY (18X8.5-8 4PLY)	2				UR KENDA
	JU0-F5100-00	WHEEL ASSY (18X8.5-8 4PLY)	2				UR MAXXIS PRORIDE
	JN6-F5100-30	WHEEL ASSY (18X8.5-8 4PLY)	2				UR KENDA FOR PURW
2	90179-12262	NUT	8				
3	JU0-G6521-00	DRUM	2				
4	JN6-F5118-00	COVER, HUB DUST	2				
5	9751P-10620	BOLT, WITH WASHER	8				

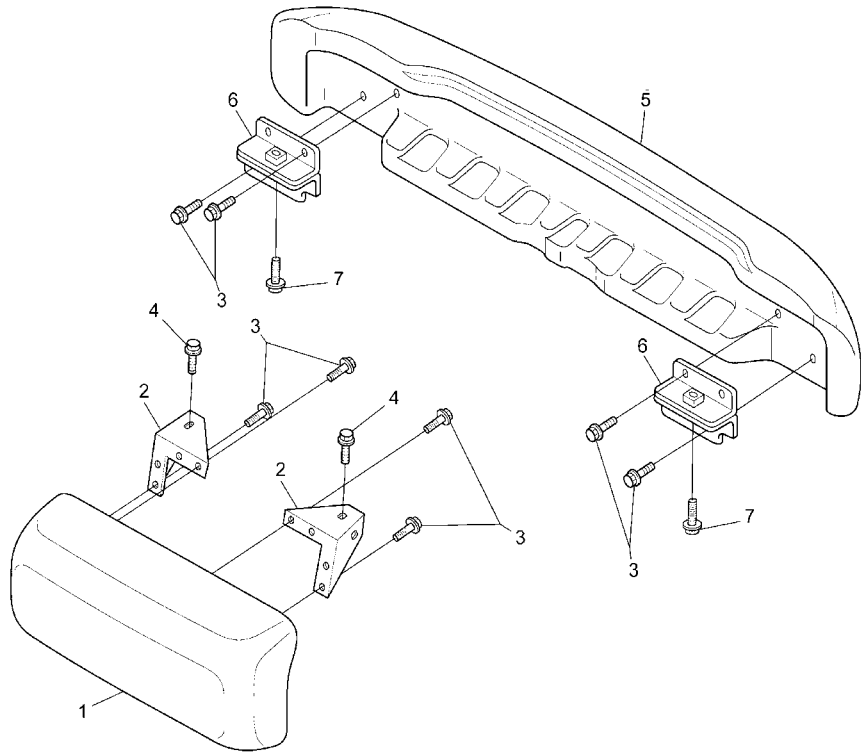

JU0100-5240

**FIG. 11 BUMPER**

REF. NO.	PART NO.	DESCRIPTION	JU23	REMARKS
1	JN3-K7510-10	FRONT BUMPER COMP.	1	
2	JU0-K8164-00	STAY, FRONT BUMPER	2	
3	90105-06876	BOLT, FLANGE	8	
4	9581P-08012	BOLT, FLANGE	2	
5	JN6-K7540-10	REAR BUMPER COMP.	1	
6	JN3-K8174-00	STAY, REAR BUMPER	2	
7	90105-10881	BOLT, FLANGE	2	

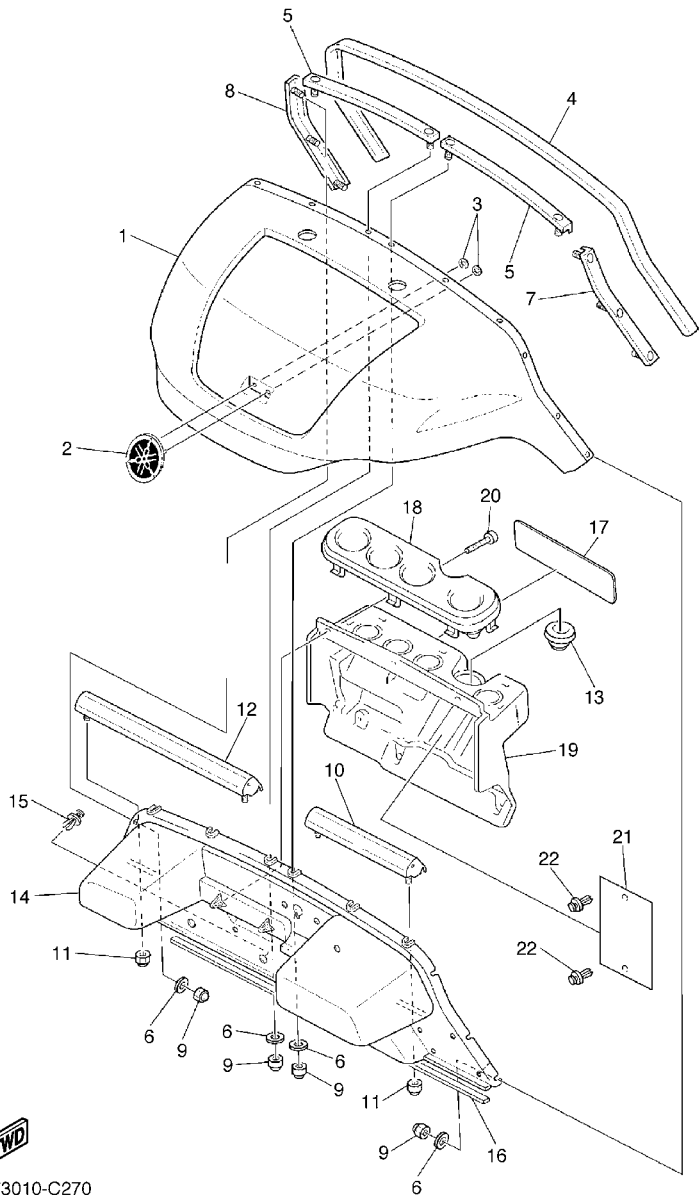

JT73010-C270

FIG. 12 BODY

REF. NO.	PART NO.	DESCRIPTION	JU23				REMARKS
1	JU0-K8115-00	COWL, FRONT	1				UR FOR VPYS2
	JU0-K8115-30	COWL, FRONT	1				UR FOR HTR
	JU0-K8115-50	COWL, FRONT	1				UR FOR VDGS1
	JU0-K8115-60	COWL, FRONT	1				UR FOR DRMG
	JU0-K8115-80	COWL, FRONT	1				UR FOR DPBMT
	JU0-K8115-90	COWL, FRONT	1				UR FOR PURW
2	JU0-F4161-00	EMBLEM 1	1				
3	JU0-K7573-00	NUT, SPECIAL	2				
4	JF2-K811V-00	PROTECTOR 1	1				
5	JU0-K8261-00	PLATE, BODY PROTECT 1	2				
6	90201-06829	WASHER, PLATE	10				
7	JF2-K8262-01	PLATE, BODY PROTECT 2	1				
8	JF2-K8263-01	PLATE, BODY PRTOTECT 3	1				
9	90185-06836	NUT, SELF-LOCKING	10				
10	JN6-K8264-10	PLATE, BODY PROTECT 4	1				
11	9560P-06200	NUT, FLANGE	4				
12	JN6-K8265-10	PLATE, BODY PROTECT 5	1				
13	JN3-K8273-10	COVER, HOLE	1				
14	JF2-K8114-03	PANEL, FRONT	1				
15	90269-08066	RIVET	3				
16	JN3-K815G-00	SEAL, FRONT STORAGE	1				
17	JR1-K7768-01	LABEL, WARNING 8 (E)	1				UR FOR USA,CAN
	JR1-K7768-11	LABEL, WARNING 8 (E,F)	1				UR EXCEPT USA,CAN
	JR1-K7768-21	LABEL, WARNING 8 (G,S)	1				UR EXCEPT USA,CAN
18	JN6-K835E-00	HOLDER, BEVERAGE	1				
19	JR1-K835G-00	HOUSING, HOLDER	1				
20	9770P-60130	SCREW, TAPPING	6				

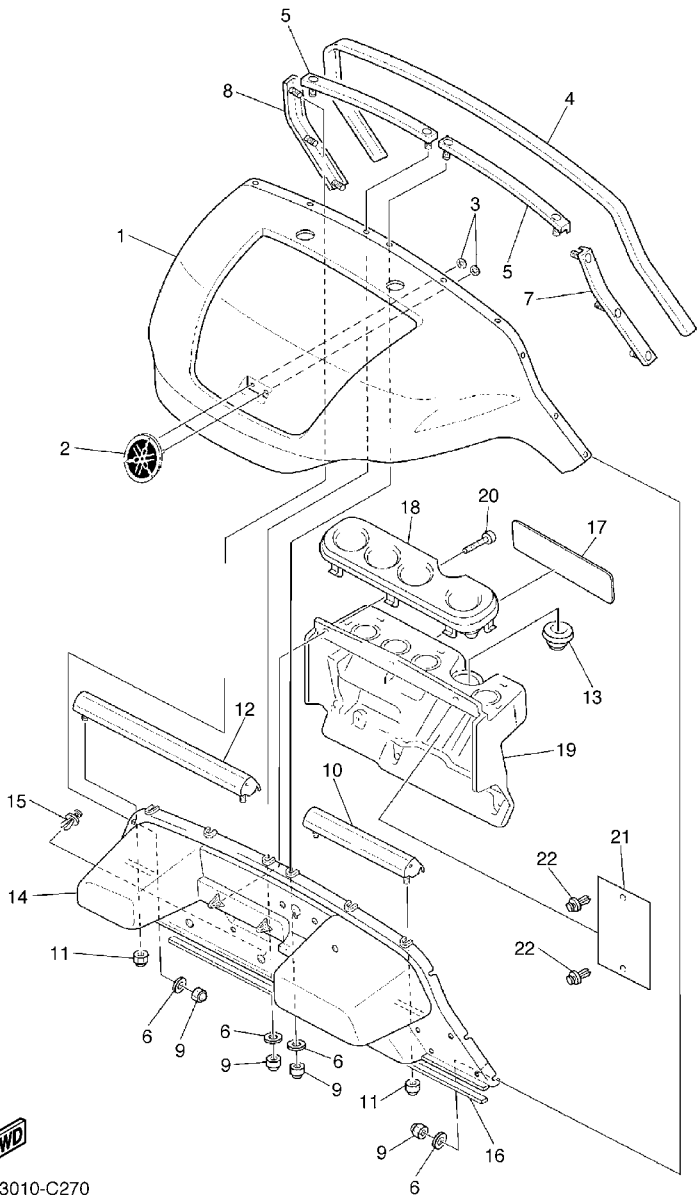

JT73010-C270

FIG. 12 BODY

REF. NO.	PART NO.	DESCRIPTION	JU23					REMARKS
21	JN6-K8182-00	PLATE 2	1					
22	90267-63047	RIVET, BLIND	2					

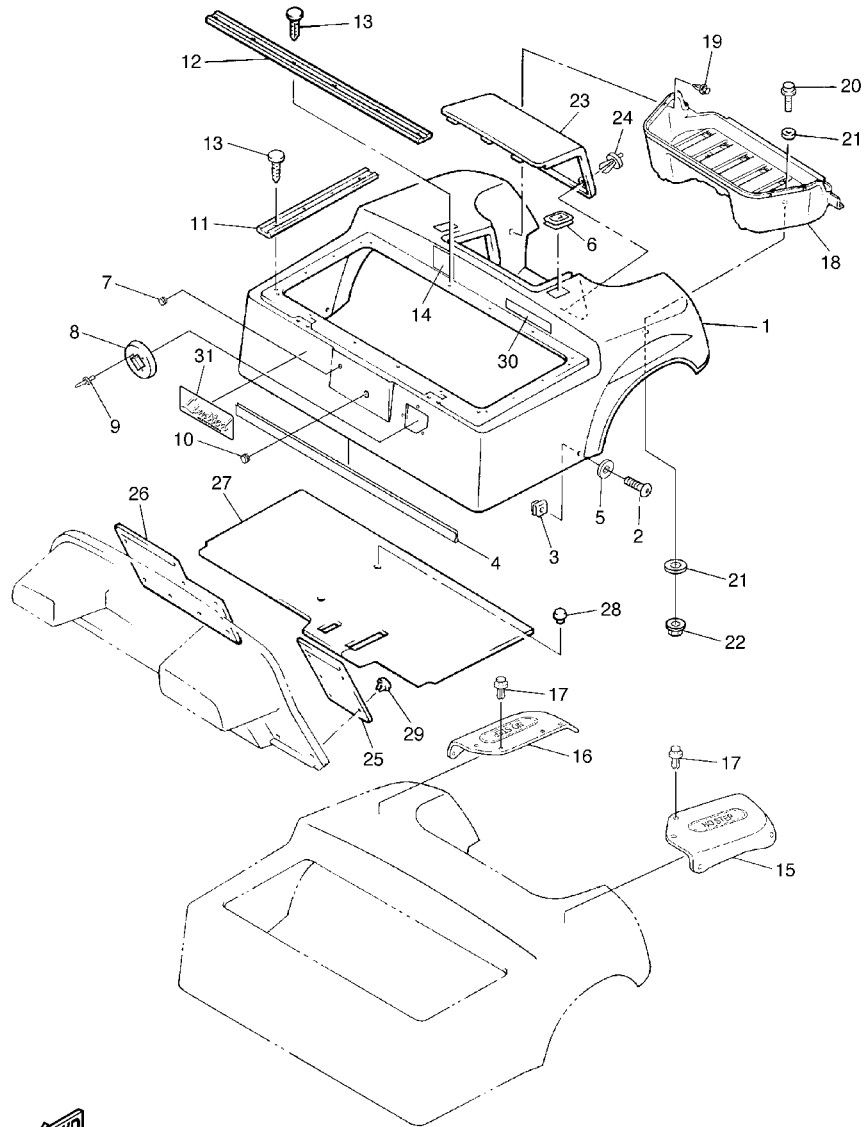

JU23100-E130

FIG. 13 BODY 2

REF. NO.	PART NO.	DESCRIPTION	JU23			REMARKS
1	JN4-K8142-02	PANEL, REAR BODY	1			UR FOR VPYS2
	JU2-K8142-32	PANEL, REAR BODY	1			UR FOR HTR
	JN4-K8142-52	PANEL, REAR BODY	1			UR FOR VDGS1
	JU2-K8142-62	PANEL, REAR BODY	1			UR FOR DRMG
	JU2-K8142-82	PANEL, REAR BODY	1			UR FOR DPBMT
	JU2-K8142-90	PANEL, REAR BODY	1			UR FOR PURW
2	90110-06837	BOLT, HEXAGON SOCKET HEAD	2			
3	90183-06811	NUT, SPRING	2			
4	JN6-K824E-00	TRIM, REAR BODY 1	1			
5	90201-068H0	WASHER, PLATE	2			
6	JN3-K8363-00	PROTECTOR	2			
7	JR1-K8139-00	CAP, END	1			
8	JN4-K827A-00	GUIDE 1	1			
9	90267-60840	RIVET, BLIND	3			
10	90338-25836	PLUG	1			
11	JN3-K8425-00	SEAL, SEAT	2			
12	JN3-K842A-00	SEAL, SEAT 2	1			
13	90338-05834	PLUG	14			
14	JU2-K7765-00	LABEL, WARNING 5	1			
15	JN3-K8243-10	MAT, REAR BODY SIDE (LH)	1			
16	JN3-K8244-10	MAT, REAR BODY SIDE (RH)	1			
17	90269-07810	RIVET	10			
18	JF2-K8237-00	COVER, REAR FLOOR	1			
19	90269-08813	RIVET	7			
20	90101-06876	BOLT	2			
21	90201-068G7	WASHER, PLATE	4			
22	9572R-06300	NUT, NYLON	2			

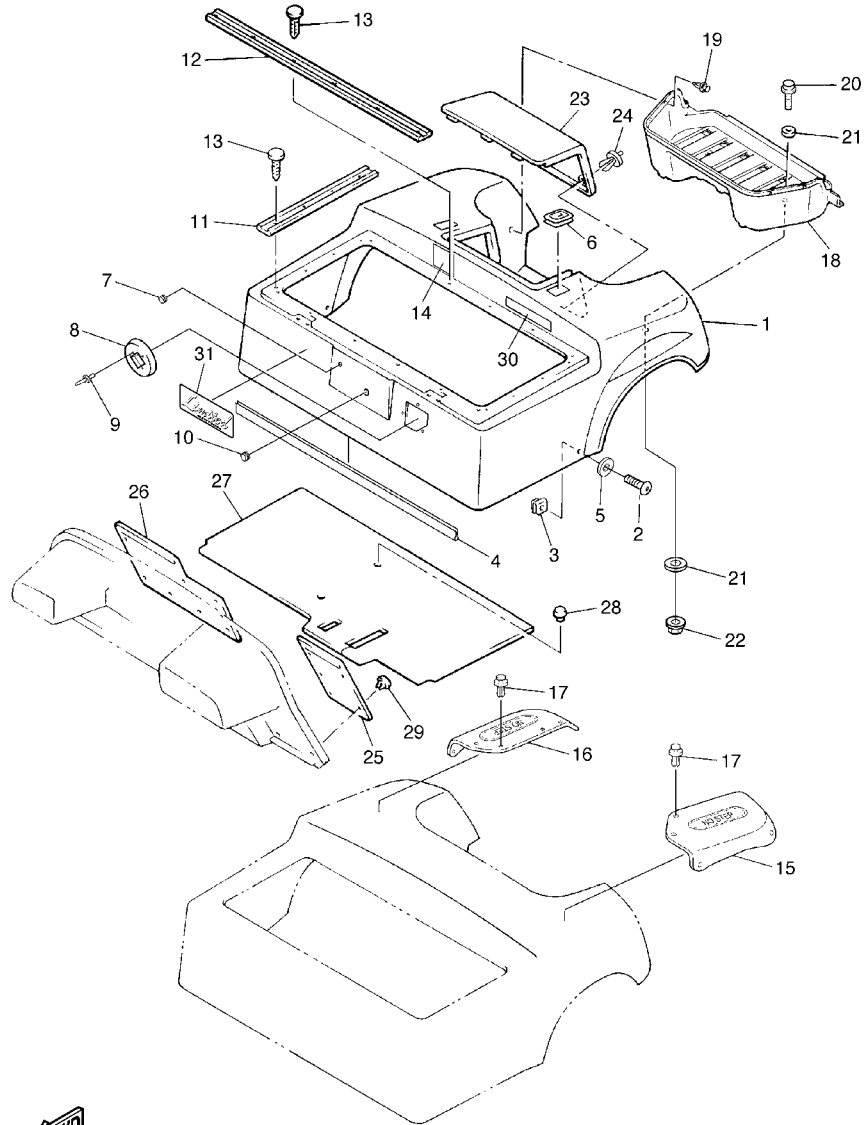

FIG. 13 BODY 2

REF. NO.	PART NO.	DESCRIPTION	JU23					REMARKS
23	JU0-K8151-00	PANEL, INSPECTION LID 1	1					
24	90269-06804	RIVET	2					
25	JN6-K8231-01	MAT, MAIN FLOOR 1	1					
26	JN6-K8232-01	MAT, MAIN FLOOR 2	1					
27	JN6-K8233-01	MAT, MAIN FLOOR 3	1					
28	90269-08813	RIVET	4					
29	90267-63047	RIVET, BLIND	9					
30	JN4-K8297-10	PLATE, CAUTION 1	1					
31	JU0-F1781-00	EMBLEM 1	1					FOR PURW



JU23100-E130



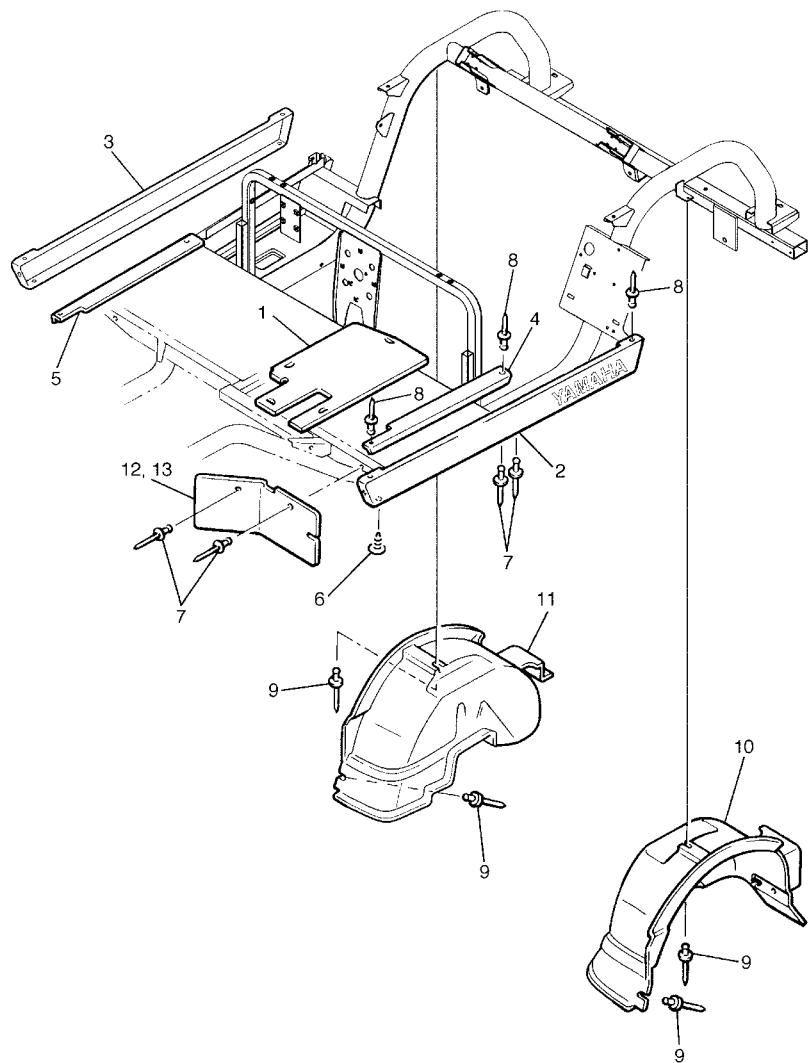

JW41110-C290

FIG. 14 BODY FITTING

REF. NO.	PART NO.	DESCRIPTION	JU23				REMARKS
1	JN6-K8271-00	SERVICE LID, PEDAL	1				
2	JU0-K818A-00	PROTECTOR, SIDE PLATE	1				
3	JU0-K818B-00	PROTECTOR, SIDE PLATE 2	1				
4	JF2-K8215-10	PLATE, SIDE TRIM	1				
5	JF2-K821F-10	PLATE, SIDE TRIM	1				
6	90338-05829	PLUG	4				
7	90267-48831	RIVET, BLIND	8				
8	90267-48154	RIVET, BLIND	6				
9	90267-48086	RIVET, BLIND	4				
10	JF2-K8191-01	PANEL, REAR FENDER 1	1				
11	JF2-K8192-01	PANEL, REAR FENDER 2	1				
12	JF2-K8187-00	FLAP, FRONT FENDER (L.H)	1				
13	JF2-K8189-00	FLAP, FRONT FENDER (R.H)	1				

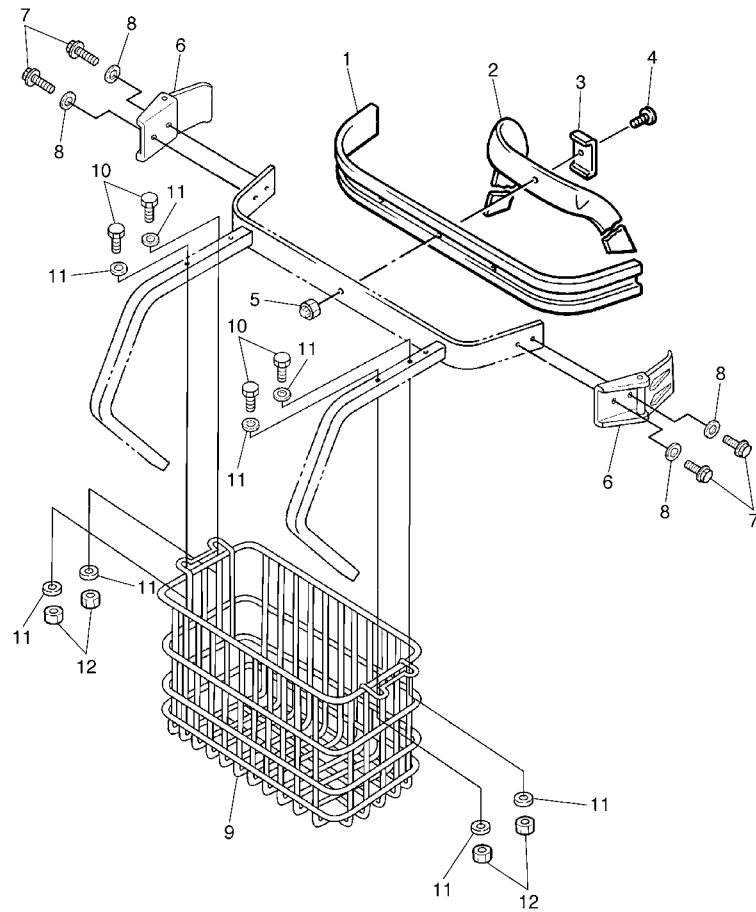
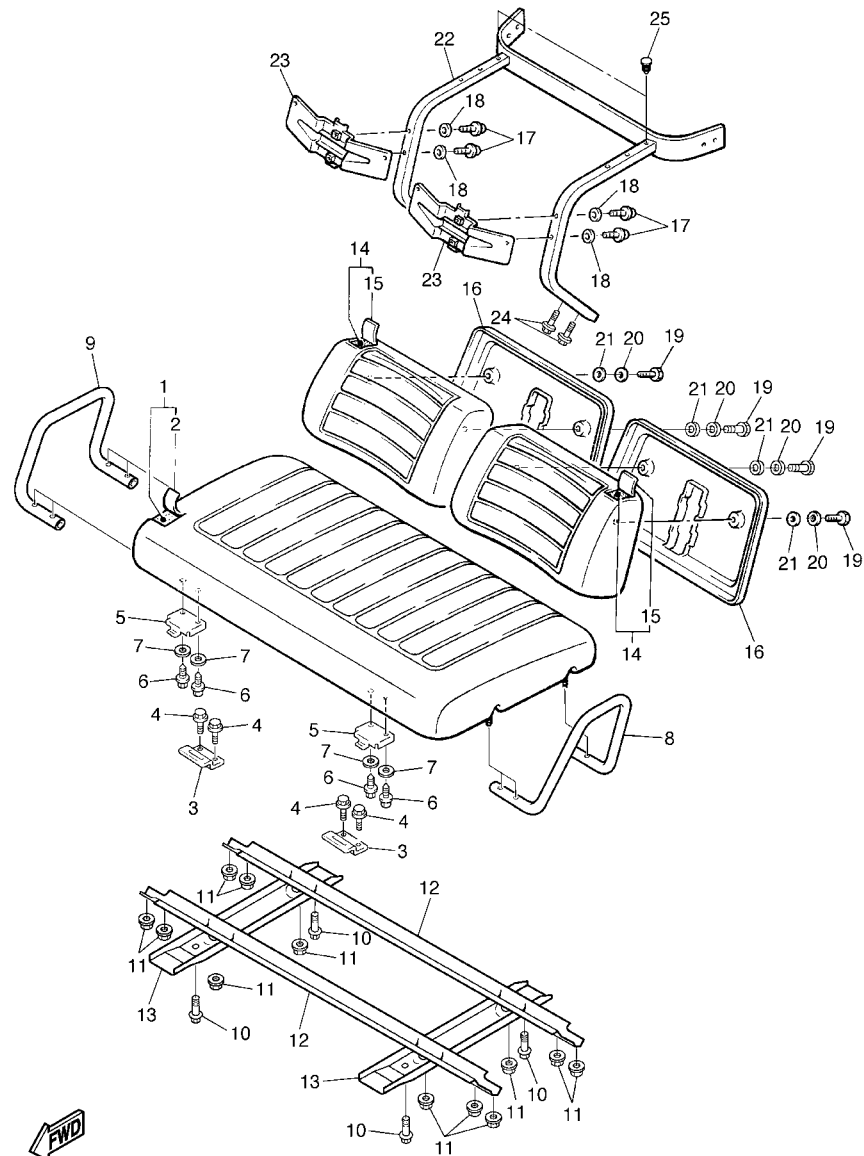

**FIG. 15 CARRIER**

REF. NO.	PART NO.	DESCRIPTION	JU23				REMARKS
1	JF2-K8356-00	PAD, BAG SUPPORT	1				
2	JN6-K8355-00	BAND	1				
3	J38-78367-00	PLATE, ANCHOR	1				
4	90101-06865	BOLT	1				
5	90185-06836	NUT, SELF-LOCKING	1				
6	JN6-K8380-00	LOCK ASSY	2				
7	90159-06845	SCREW, WITH WASHER	4				
8	9299R-06200	WASHER	4				
9	JN6-K8340-00	LUGGAGE RACK ASSY., REAR	1				
10	90111-08803	BOLT, HEX. SOCKET BUTTON	4				
11	90201-088R9	WASHER, PLATE	8				
12	90185-08832	NUT, SELF-LOCKING	4				



JT73010-C310



JT73010-C320

FIG. 16 SEAT

REF. NO.	PART NO.	DESCRIPTION	JU23			REMARKS
1	JN6-K8401-10	SEAT SUB-ASSY,CUSHION	1			UR IVORY WHITE
	JU0-K8401-00	SEAT SUB-ASSY,CUSHION	1			UR MILKY BROWN
2	JN6-K8404-10	.COVER,SEAT	1			UR IVORY WHITE
	JU0-K8404-00	.COVER,SEAT	1			UR MILKY BROWN
3	JF2-K8427-00	HINGE, SEAT 2	2			
4	90105-06903	BOLT, FLANGE	4			
5	JN3-K8426-01	HINGE, SEAT 1	2			
6	90111-06810	BOLT,HEX. SOCKET BUTTON	4			
7	90204-06807	WASHER, SPRING	4			
8	JN6-K8361-00	ARM REST 1	1			
9	JU0-K8362-00	ARM REST 2	1			
10	90167-04815	SCREW, TAPPING	4			
11	9560P-08200	NUT	12			
12	JN6-K8121-00	REINFORCEMENT 1	2			
13	JN6-K8122-02	REINFORCEMENT 2	2			
14	JN3-K8402-00	SEAT SUB ASSY, BACK	2			UR IVORY WHITE
	JU0-K8402-00	SEAT SUB ASSY, BACK	2			UR MILKY BROWN
15	JN3-K841G-09	.COVER, SEAT BACK 2	1			UR IVORY WHITE
	JU0-K841G-09	.COVER, SEAT BACK 2	1			UR MILKY BROWN
16	JN3-K8413-00	COVER, SEAT BACK	2			
17	90119-08820	BOLT, WITH WASHER	4			
18	90201-098J4	WASHER, PLATE	4			
19	90201-068G0	WASHER, PLATE	4			
20	95880-06025	BOLT, FLANGE	4			
21	90201-068G6	WASHER, PLATE	4			
22	JU0-K8423-00	SUPPORT, SEAT BACK	1			
23	JN3-K842H-00	RETAINER, SEAT	2			

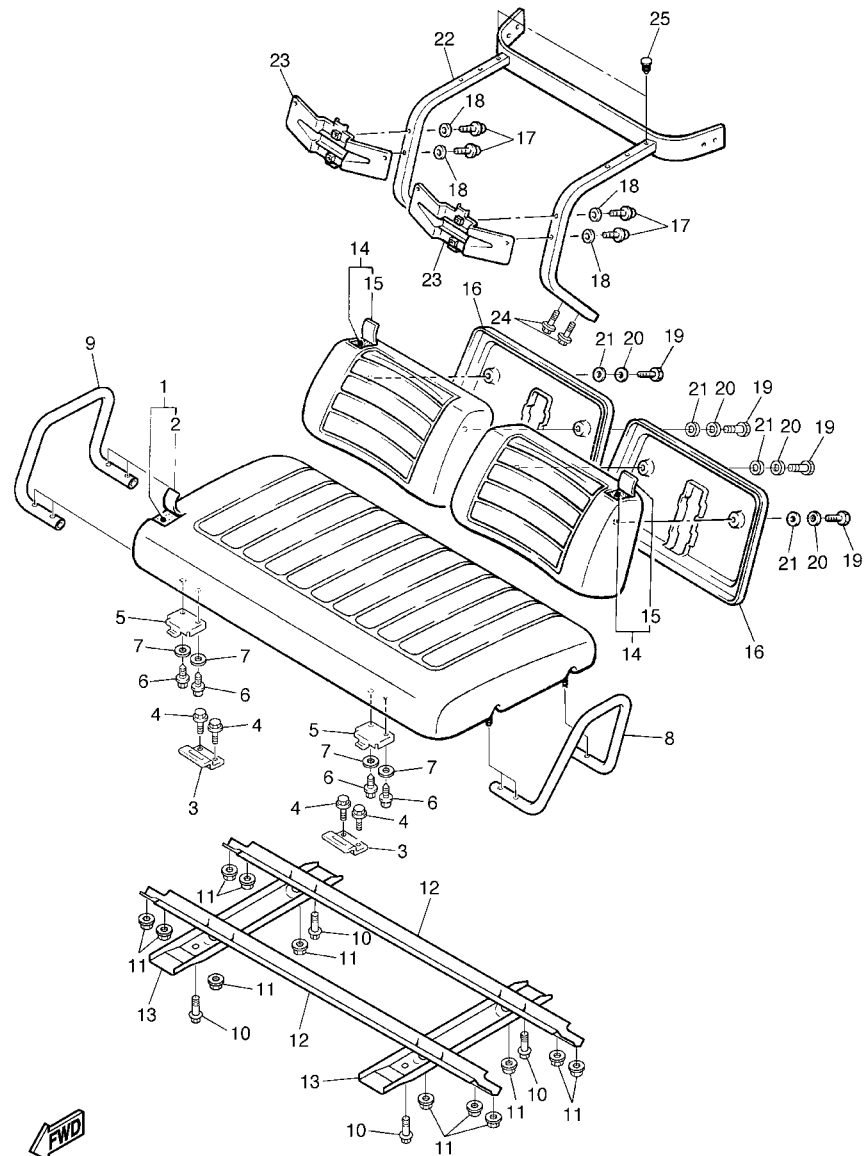

JT73010-C320

FIG. 16 SEAT

REF. NO.	PART NO.	DESCRIPTION	JU23				REMARKS
24	90105-08871	BOLT, FLANGE	4				
25	90338-09828	PLUG	2				

FIG. 17 ELECTRIC MOTOR

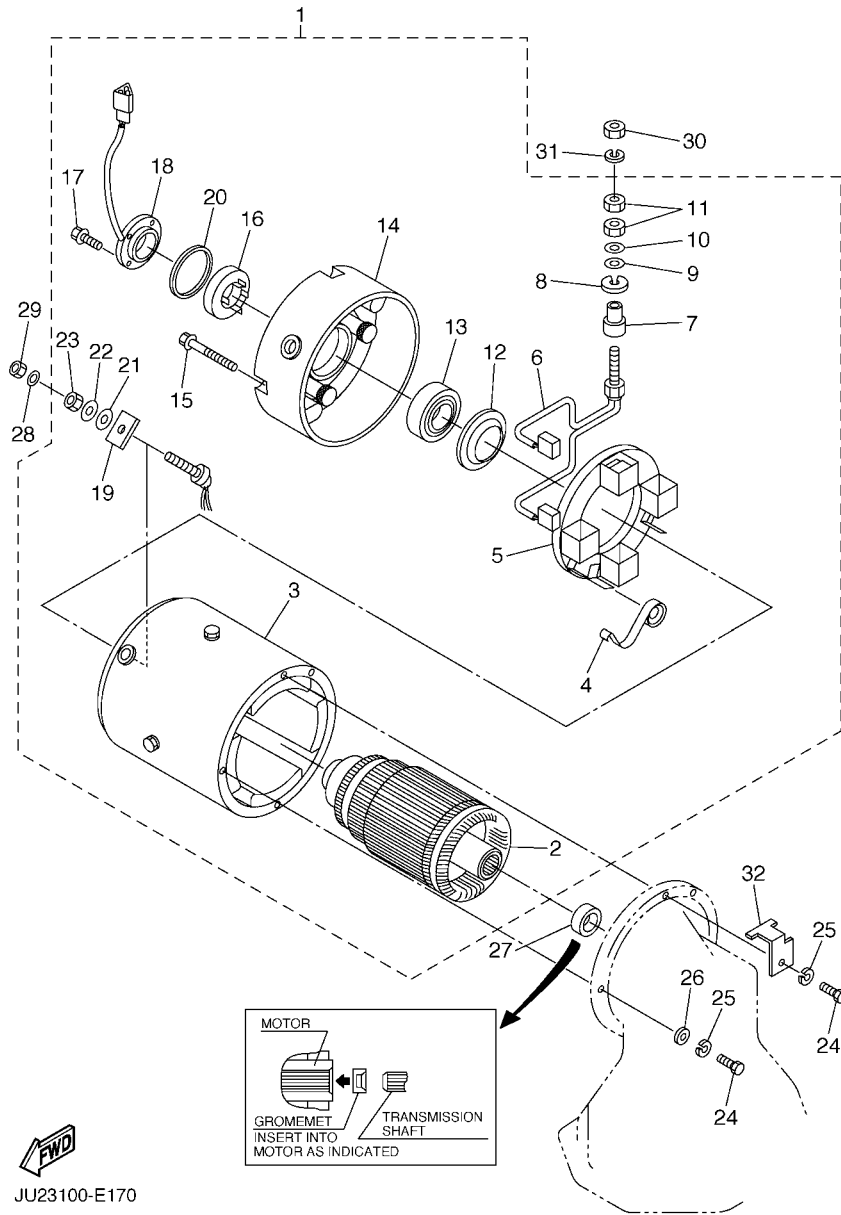

JU23100-E170

REF. NO.	PART NO.	DESCRIPTION	JU23				REMARKS
1	JU2-H1890-20	MOTOR ASSY	1				EXCEPT FOR PURW
2	JU2-H1850-20	.ARMATURE ASSY	1				
3	JU2-H1160-20	.FIELD COIL ASSY	1				
4	JU2-H1617-20	.SPRING, BRUSH	4				
5	JU2-H1840-20	.BRUSH HOLDER ASSY	1				
6	JU2-H1801-20	.BRUSH SET	2				
7	JU2-H182G-20	.BUSH, TERMINAL	2				
8	JU2-H1843-20	.WASHER 1	2				
9	JU2-H1824-20	.WASHER 2	2				
10	JU2-H181L-20	.WASHER, PLAIN	2				
11	JU2-H182K-20	.NUT	4				
12	JU2-H1856-20	.BEARING	1				
13	JU2-H185B-20	.BEARING 1	1				
14	JU2-H183J-20	.BRACKET, FRONT	1				
15	JU2-H1828-20	.BOLT 2	4				
16	JU2-H181K-20	.MAGNET	1				
17	JU2-H2113-20	.SCREW	4				
18	JU2-H1670-20	.PICK-UP ASSY	1				
19	JU2-H272L-20	.INSULATOR, 1	2				
20	JU2-H5722-20	.INSULATOR	1				
21	JU2-H2517-20	.WASHER, SPECIAL	2				
22	JU2-H332D-20	.WASHER, SPECIAL 2	2				
23	JU2-H191B-20	.NUT	4				
24	90101-069U0	BOLT	3				EXCEPT FOR PURW
25	90215-06811	WASHER, LOCK	3				EXCEPT FOR PURW
26	90201-068E2	WASHER, PLATE	2				EXCEPT FOR PURW
27	JH7-H1829-00	GROMMET	1				EXCEPT FOR PURW

**FIG. 17 ELECTRIC MOTOR**

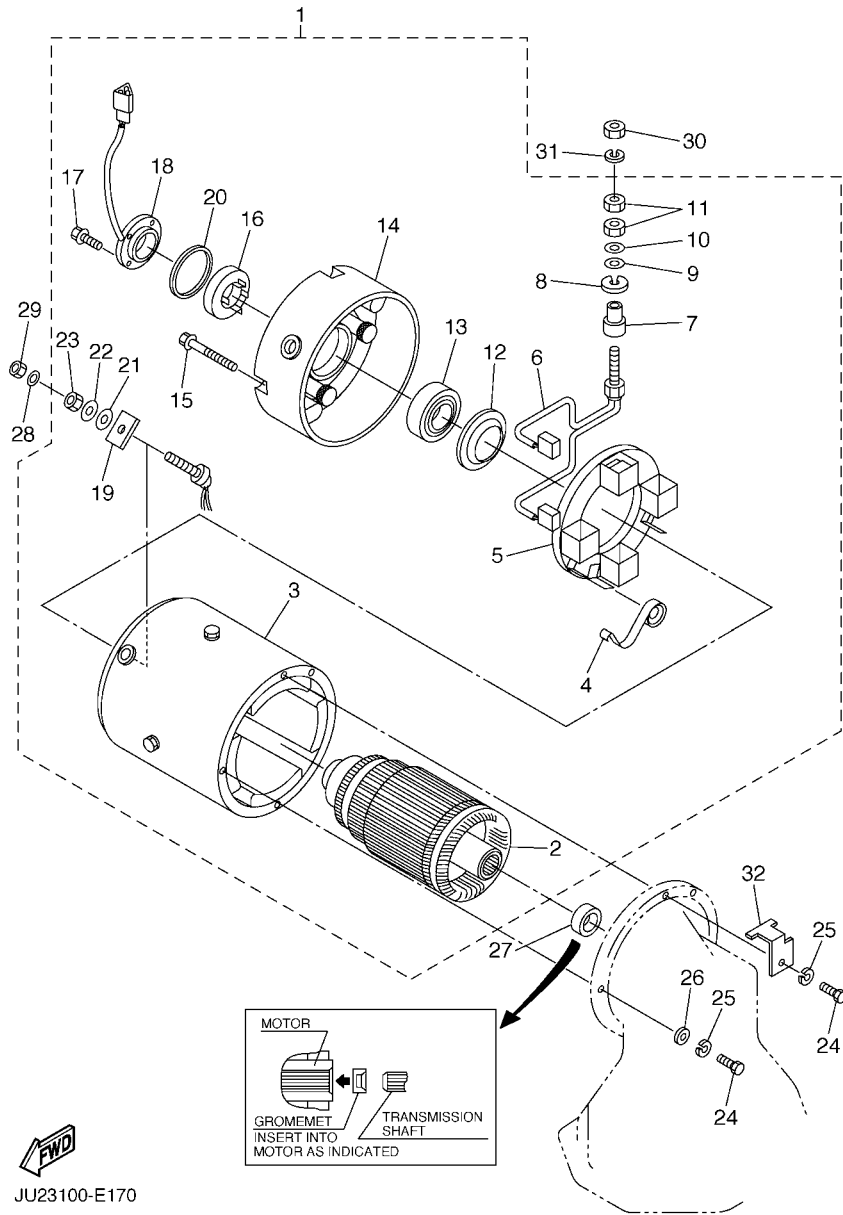

JU23100-E170

REF. NO.	PART NO.	DESCRIPTION	JU23				REMARKS
28	JU2-H185A-20	WASHER, PLATE	2				EXCEPT FOR PURW
29	JU2-H182A-20	NUT	2				EXCEPT FOR PURW
30	JU2-H1872-20	NUT, SPECIAL	2				EXCEPT FOR PURW
31	JU2-H1835-20	WASHER	2				EXCEPT FOR PURW
32	JU2-H218E-00	RELIEF, STRAIN 1	1				EXCEPT FOR PURW

FIG. 18 ELECTRIC MOTOR 2

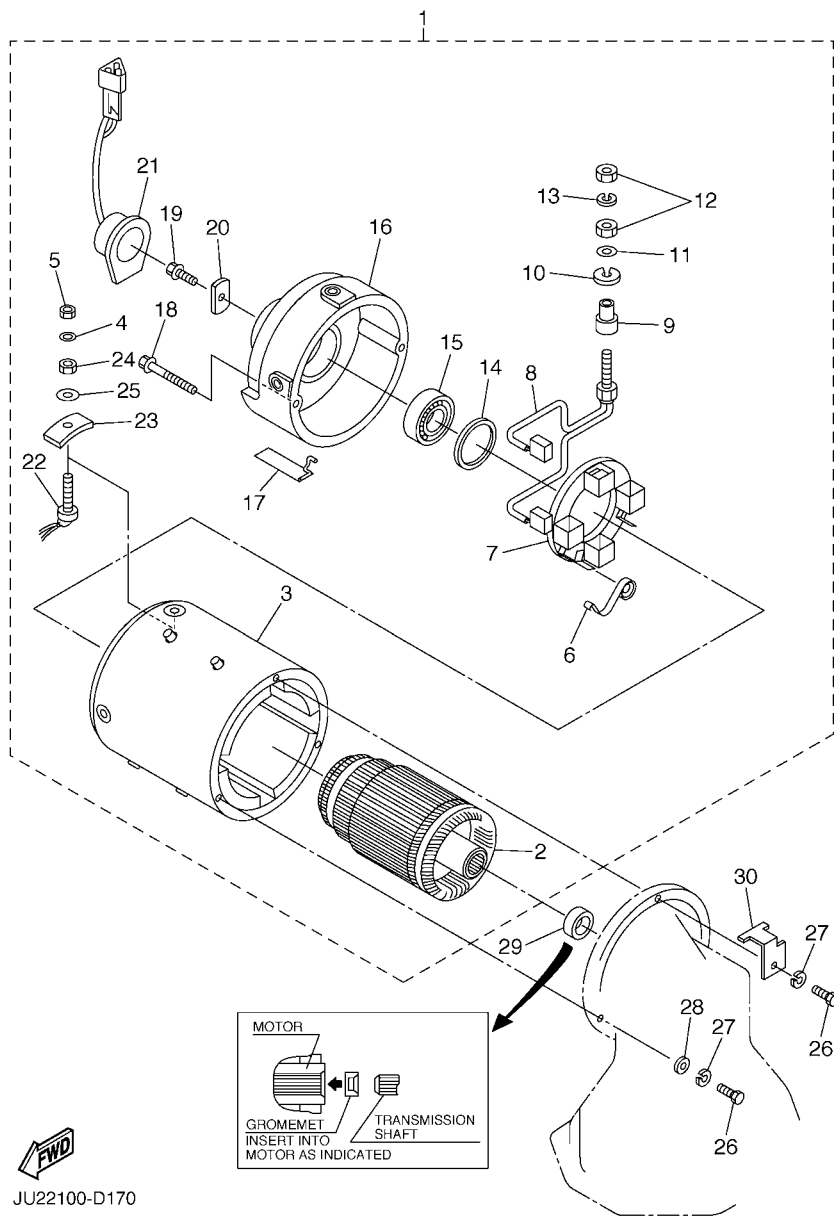

JU22100-D170

**C13**

REF. NO.	PART NO.	DESCRIPTION	JU23				REMARKS
1	JU2-H1890-10	MOTOR ASSY	1				FOR PURW
2	JU2-H1850-10	.ARMATURE ASSY	1				
3	JU2-H1160-10	.FIELD COIL ASSY	1				
4	JU2-H185A-10	.WASHER, PLATE	2				
5	JU2-H182A-10	.NUT	2				
6	JU2-H1617-10	.SPRING, BRUSH	4				
7	JU2-H1840-10	.BRUSH HOLDER ASSY	1				
8	JU2-H1801-10	.BRUSH SET	2				
9	JU2-H182G-10	.BUSH, TERMINAL	2				
10	JU2-H1843-10	.WASHER 1	2				
11	JU2-H181L-10	.WASHER, PLAIN	2				
12	JU2-H1872-10	.NUT, SPECIAL	4				
13	JU2-H1835-10	.WASHER	2				
14	JU2-H1856-10	.BEARING	1				
15	JU2-H185B-10	.BEARING 1	1				
16	JU2-H183J-10	.BRACKET, FRONT	1				
17	JU2-H1129-10	.COVER, BRUSH	1				
18	JU2-H1828-10	.BOLT 2	2				
19	JU2-H2113-10	.SCREW	1				
20	JU2-H181K-10	.MAGNET	1				
21	JU2-H1670-10	.PICK-UP ASSY	1				
22	JU2-H272L-10	.INSULATOR, 1	2				
23	JU2-H272N-10	.PLATE, INSULATOR	2				
24	JU2-H182A-10	.NUT	2				
25	JU2-H3348-10	.WASHER	2				
26	90101-06857	BOLT	3				FOR PURW
27	90215-06811	WASHER, LOCK	3				FOR PURW

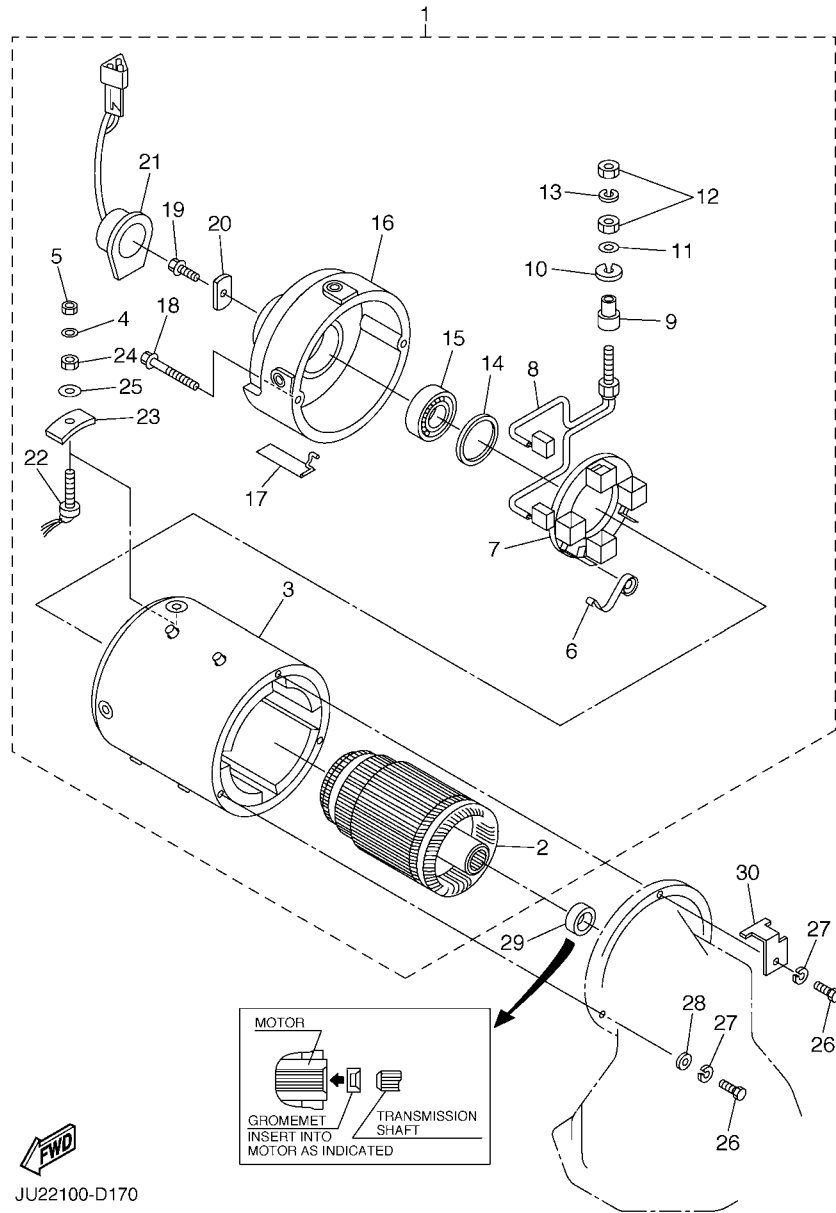

FIG. 18 ELECTRIC MOTOR 2

REF. NO.	PART NO.	DESCRIPTION	JU23				REMARKS
28	90201-068E2	WASHER, PLATE	2				FOR PURW
29	JH7-H1829-00	GROMMET	1				FOR PURW
30	JU2-H218E-00	RELIEF, STRAIN 1	1				FOR PURW



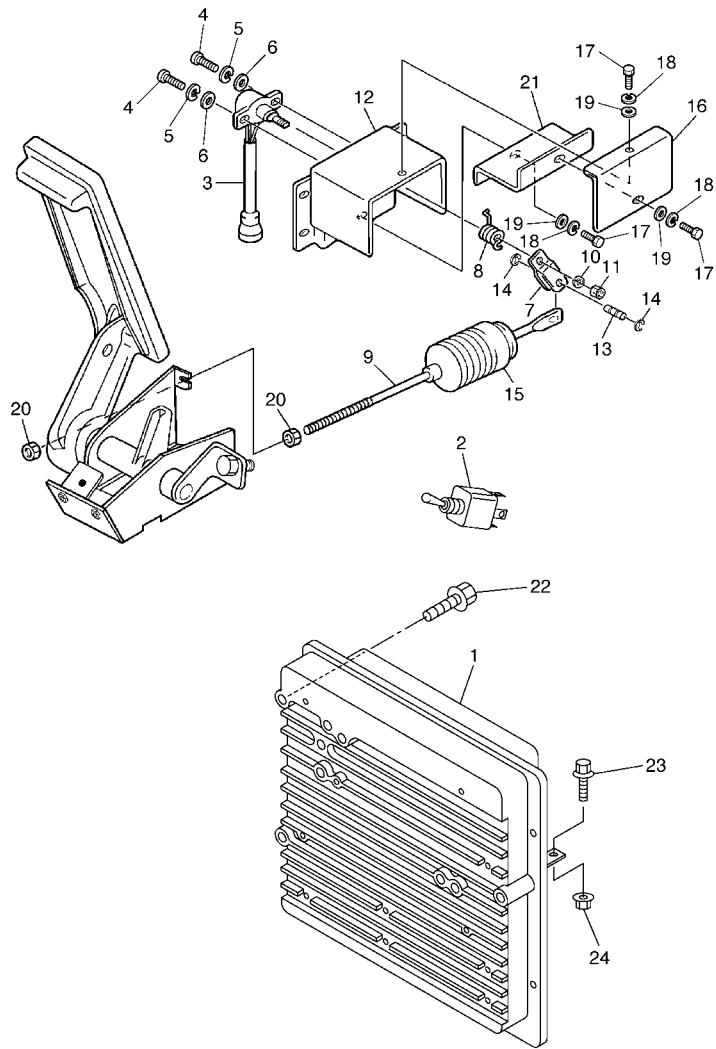
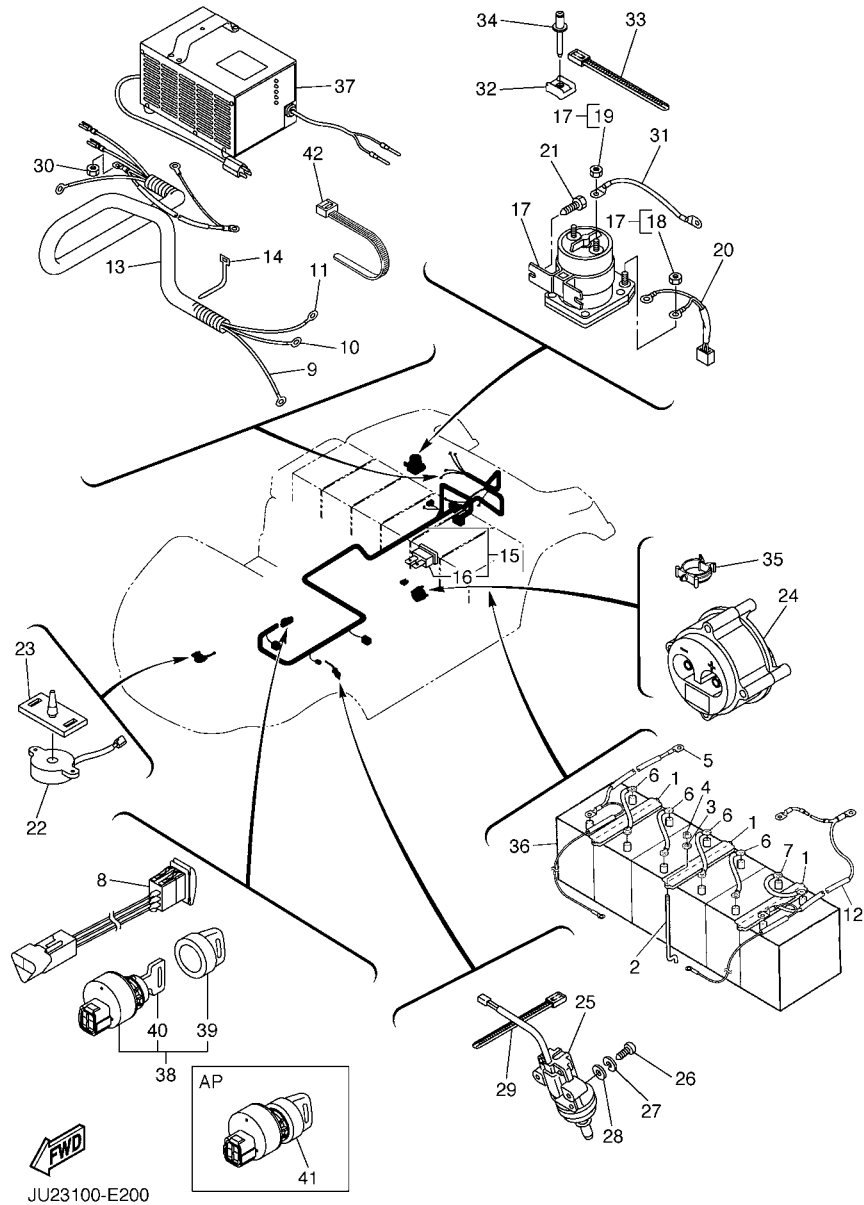

FIG. 19 CONTROLLER 1

REF. NO.	PART NO.	DESCRIPTION	JU23				REMARKS
1	JU2-H6510-30	MOTOR CONTROL UNIT ASSY	1				
	JU2-H6510-23	MOTOR CONTROL UNIT ASSY	1				FOR PURW
2	JU2-H2727-00	SWITCH	1				
3	JR1-85885-00	THROTTLE SENSOR ASSY	1				
4	98507-05016	SCREW, PAN HEAD	3				
5	92907-05100	WASHER, SPRING	3				
6	92907-05600	WASHER, PLATE	3				
7	JF3-2625H-00	ARM, THROTTLE	1				
8	JF3-27825-00	SPRING, RETURN	1				
9	JU2-F7241-00	ROD, JOINT	1				
10	9290P-06100	WASHER	1				
11	95307-06600	NUT	1				
12	JF3-27981-00	BRACKET, THROTTLE	1				
13	JF3-27813-00	PIN, PEDAL CRANK	1				
14	99001-04600	CIRCLIP	2				
15	JN4-F7486-00	COVER 1	1				
16	JF3-27487-00	COVER 2	1				
17	97007-05016	BOLT	6				
18	92907-05100	WASHER, SPRING	6				
19	92907-05600	WASHER, PLATE	6				
20	95307-08700	NUT	2				
21	JF3-27445-00	PLATE 1	1				
22	9582P-06040	BOLT, FLANGE	3				
23	9582P-06016	BOLT, FLANGE	3				
24	9560P-06200	NUT, FLANGE	3				



JU22100-D180



**FIG. 20 ELECTRICAL 1**

REF. NO.	PART NO.	DESCRIPTION	JU23				REMARKS
1	JF3-H2136-00	PLATE, BATTERY FITTING	3				
2	JN3-H2133-00	SCREW, FITTING	6				
3	90201-068R7	WASHER, PLATE	6				
4	95707-06500	NUT, FLANGE	6				
5	JU2-H2115-20	WIRE, PLUS LEAD	1				
6	JU2-H2127-10	WIRE, LEAD 2	4				
7	JU2-H2149-10	WIRE, LEAD 3	1				
8	JU2-H2917-00	SWITCH	1				
9	JU2-H2521-20	WIRE, LEAD	1				(F1)
10	JU2-H2531-20	WIRE, LEAD	1				(F2)
11	JU2-H6171-20	WIRE, LEAD 1	1				(A1)
12	JU2-H6172-20	WIRE, LEAD 2	1				(A2)
13	JU2-H7196-00	TUBE 1	1				
14	90465-13152	CLAMP	1				
15	JU2-H2590-20	WIRE HARNESS ASSY	1				
	JU2-H2590-10	WIRE HARNESS ASSY	1				FOR PURW
16	JR1-H2151-00	.FUSE (3A)	1				
17	JU6-H1950-00	RELAY ASSY	1				
18	90179-05886	.NUT	2				
19	90179-08887	.NUT	2				
20	JN6-H2105-00	WIRE HARNESS	1				
21	90163-06005	SCREW, TAPPING	2				
22	JR1-H3383-01	BUZZER	1				
23	JN6-H3386-01	STAY, BUZZER	1				
24	JR1-H6181-02	RECEPTACLE	1				
25	JF7-82817-20	SWITCH	1				
26	98507-05025	SCREW, PAN HEAD	2				

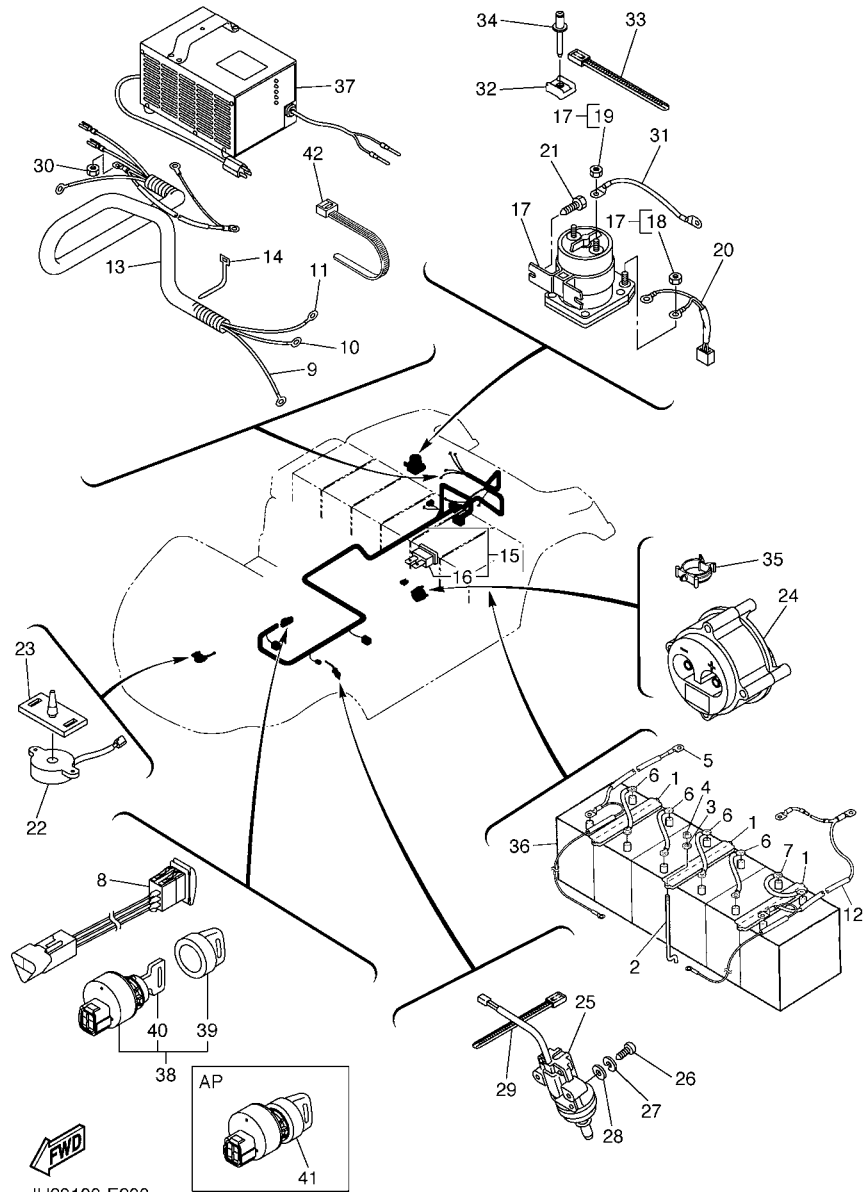

JU23100-E200

FIG. 20 ELECTRICAL 1

REF. NO.	PART NO.	DESCRIPTION	JU23				REMARKS
27	92907-05100	WASHER, SPRING	2				
28	92907-05600	WASHER, PLATE	2				
29	90464-40825	CLAMP	4				
30	JG6-H1872-00	NUT, SPECIAL	4				
31	JU2-H6527-10	WIRE 7	1				
32	90207-05800	WASHER, FINISH	2				
33	90464-40825	CLAMP	3				
	90464-40825	CLAMP	2				FOR PURW
34	90267-489U9	RIVET, BLIND	2				
35	90464-25826	CLAMP	2				
36	*	BATTERY (8V BCI GROUP GC-8)	6				LM
37	JU2-H2107-20	CHARGER, BATTERY	1				60HZ, 120V
	JR1-H2107-21	CHARGER, BATTERY	1				50/60HZ, 100/115/230V
38	JU2-H2510-10	MAIN SWITCH ASSY	1				STD
39	5UG-H2579-00	.CAP, KEY	1				
40	JU2-H2511-00	.KEY, MAIN SWITCH	1				
41	JU2-H2510-20	MAIN SWITCH ASSY	1				AP RANDOM KEY
42	90464-14806	CLAMP	1				FOR PURW

FIG. 21 ALTERNATE FOR WINDSHIELD

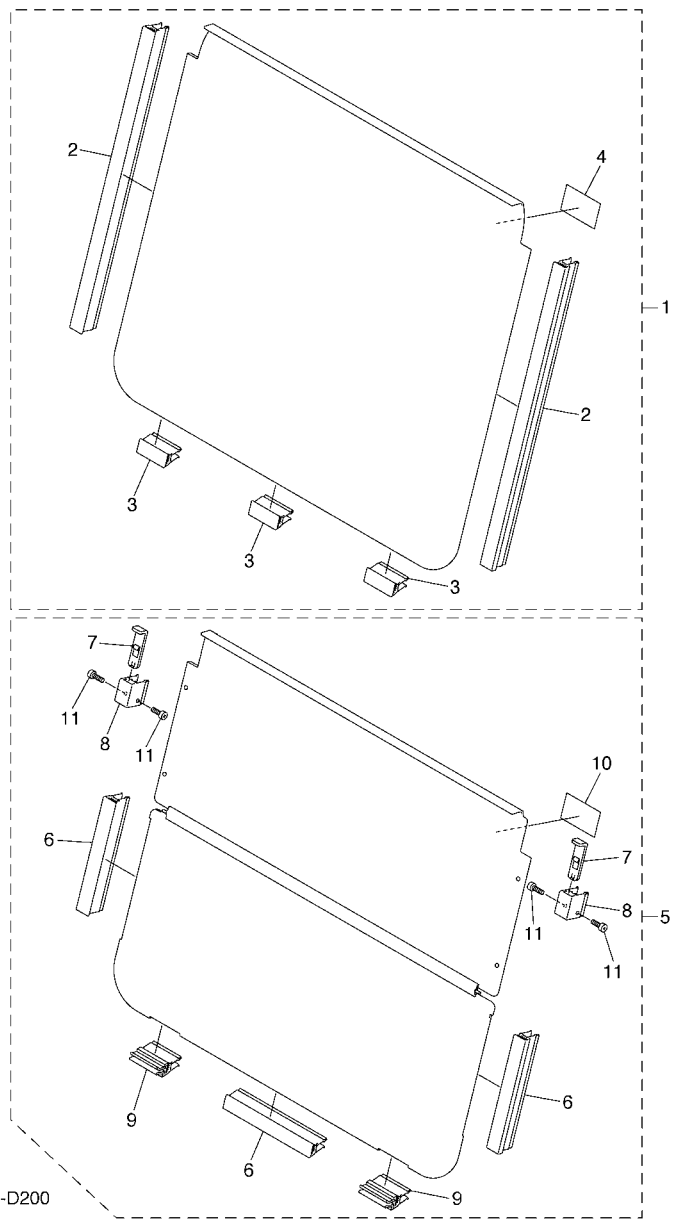

FWD  
JU22100-D200

REF. NO.	PART NO.	DESCRIPTION	JU23				REMARKS
1	JU0-K7200-03	WINDSHIELD ASSY, SOLID (CLEAR)	1				UR AP
	JU0-K7200-13	WINDSHIELD ASSY, SOLID(TINTED)	1				UR AP
2	JU0-K838A-20	.RETAINER 1	2				
3	JU0-K838A-10	.RETAINER 1	3				
4	JU0-K7458-00	.LABEL, WARNING	1				
5	JU0-K7200-22	WINDSHIELD ASSY, HINGED(CLEAR)	1				UR AP
	JU0-K7200-32	WINDSHIELD ASSY, HINGED(SMOKE)	1				UR AP
6	JU0-K838B-00	.RETAINER 2	3				
7	JU0-K7173-00	.LEVER, LATCH 1	2				
8	JU0-K7171-00	.BODY, LATCH 1	2				
9	JU0-K7222-01	.BRACKET, WINDSHIELD(R.H)	2				
10	JU0-K7458-00	.LABEL, WARNING	1				
11	JU0-K8382-00	.JOINT, SCREW	4				

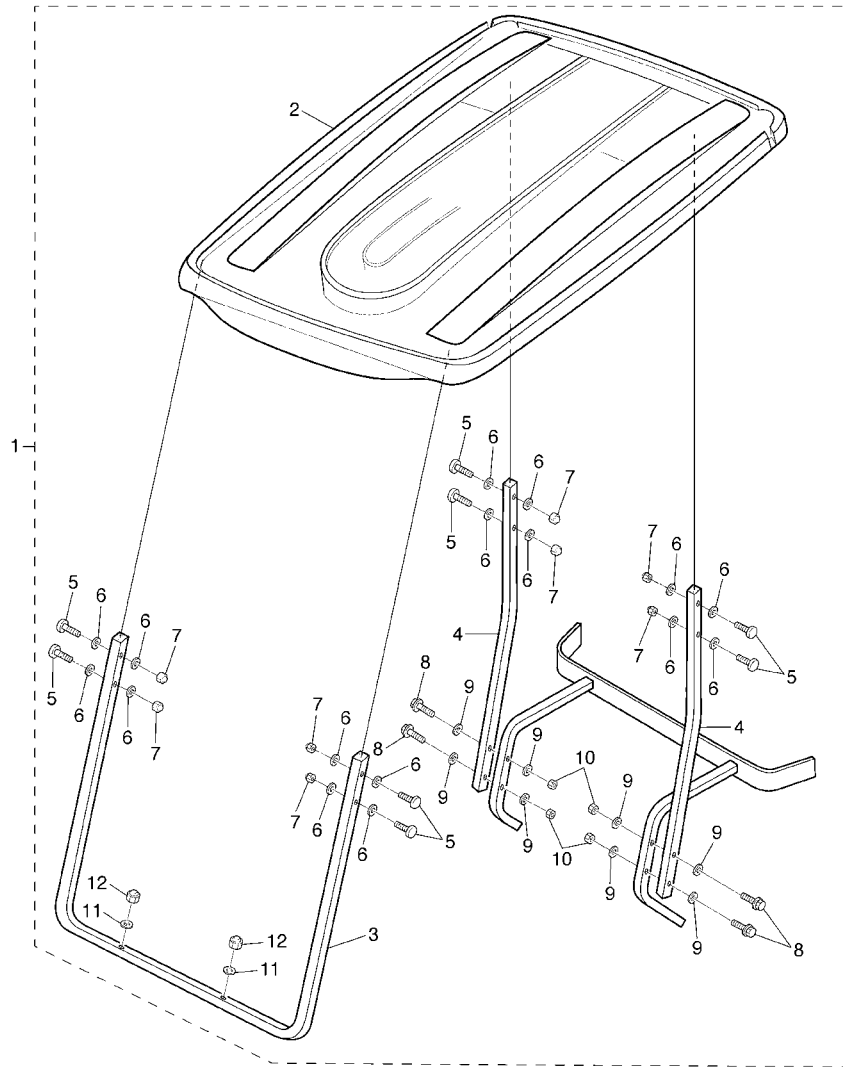

JU22100-D210

FIG. 22 ALTERNATE FOR SUN ROOF

REF. NO.	PART NO.	DESCRIPTION	JU23				REMARKS
1	JU0-K8310-00	SUN ROOF ASSY	1				IVORY
	JU0-K8310-10	SUN ROOF ASSY	1				MILKY BROWN
	JU0-K8310-20	SUN ROOF ASSY	1				MILKY BROWN(PURW)
2	JU0-K8314-00	.COVER, SUN ROOF	1				UR IVORY
	JU0-K8314-10	.COVER, SUN ROOF	1				UR MILKY BROWN
3	JU0-K8312-01	.SUPPORT, SUN ROOF 1	1				
	JU0-K8312-10	.SUPPORT, SUN ROOF 1	1				BLACK FOR PURW
4	JU0-K8313-01	.SUPPORT, SUN ROOF 2	2				
	JU0-K8313-10	.SUPPORT, SUN ROOF 2	2				BLACK FOR PURW
5	JU0-K8388-00	.BOLT, ROOF 1	8				
6	90201-088T2	.WASHER, PLATE	16				
7	JU0-K8398-00	.NUT, ROOF 1	8				
8	90101-22864	.BOLT	4				
9	90201-088J3	.WASHER, PLATE	8				
10	90185-12835	.NUT, SELF-LOCKING	4				
11	90201-098J4	.WASHER, PLATE	2				
12	90176-08801	.NUT, CROWN	2				

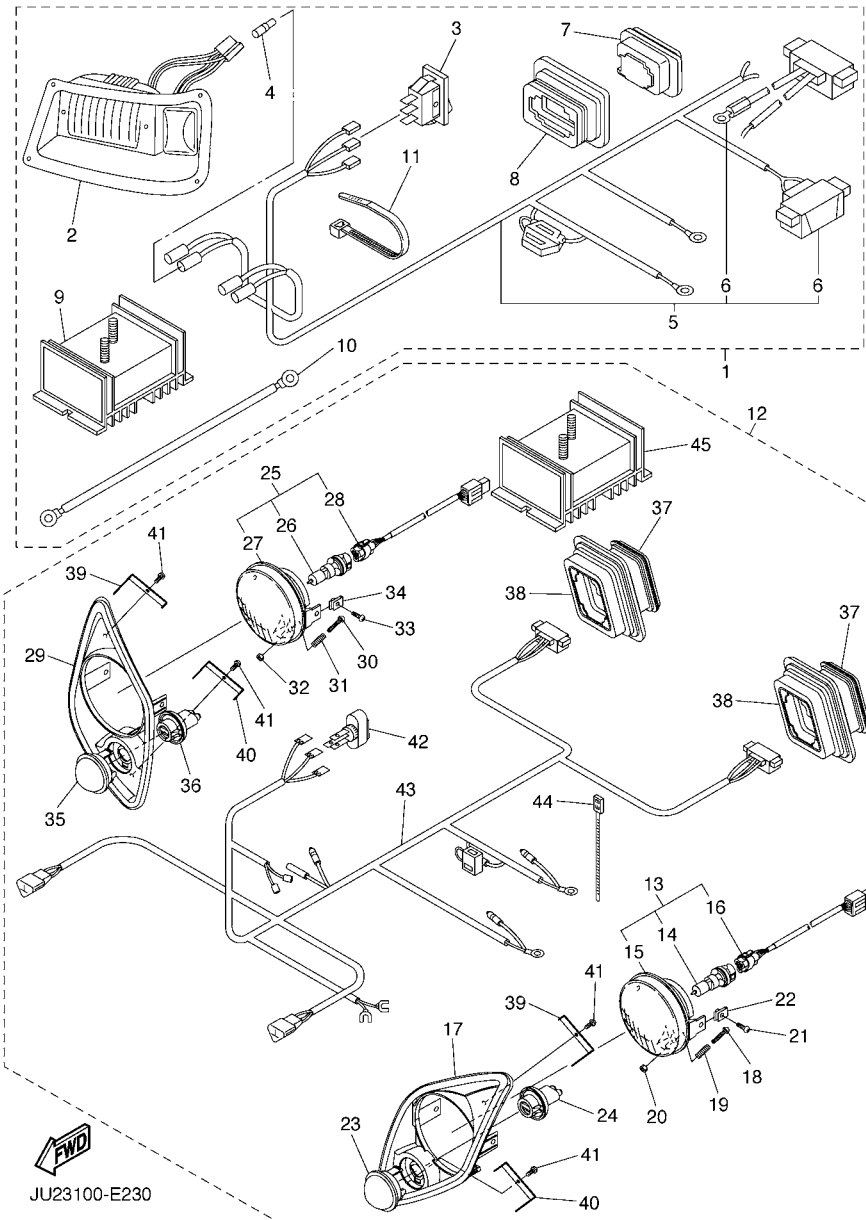

JU23100-E230

FIG. 23 ALTERNATE FOR LIGHT KIT

REF. NO.	PART NO.	DESCRIPTION	JU23				REMARKS
1	JR1-H430A-20	HEADLIGHT UNIT ASSY	1				UR
2	JN3-H4303-20	.HEADLIGHT UNIT ASSY	2				
3	JN3-H3976-20	.SWITCH, HANDLE 1	1				
4	9E212-10401	.TERMINAL	2				
5	JR1-H4159-00	.CORD, HEADLIGHT	1				
6	JN3-H4517-00	..CORD, TAILLIGHT	2				
7	JU5-H4700-00	.TAILLIGHT ASSY	2				
8	JU5-H4718-00	.GROMMET	2				
9	JR1-H1910-00	.VOLTAGE REGULATOR ASSY	1				
10	JR1-H4149-00	.WIRE, LEAD 2	1				
11	*	.WIRE TIE	20				LM
12	JU2-H430A-00	HEADLIGHT UNIT ASSY	1				UR
13	5FU-H4300-10	.HEADLIGHT ASSY	1				
14	5FU-H4314-10	..BULB, HEADLIGHT (12V-30/30W)	1				
15	5FU-H4320-10	..LENS ASSY	1				
16	5FU-H4340-10	..SOCKET CORD ASSY 1	1				
17	JU7-H411T-02	.HOLDER, 1	1				
18	98507-03540	.SCREW, PAN HEAD	1				
19	2GU-84332-00	.SPRING, SCREW	1				
20	2GU-84334-00	.NUT, ADJUSTING	1				
21	90150-05802	.SCREW, ROUND HEAD	2				
22	90183-05008	.NUT, SPRING	2				
23	JU7-H5415-00	.MARK, SIGNAL LAMP	1				
24	JU7-H3547-00	.COVER, SOCKET	1				
25	5FU-H4300-10	.HEADLIGHT ASSY	1				
26	5FU-H4314-10	..BULB, HEADLIGHT (12V-30/30W)	1				
27	5FU-H4320-10	..LENS ASSY	1				

FIG. 23 ALTERNATE FOR LIGHT KIT

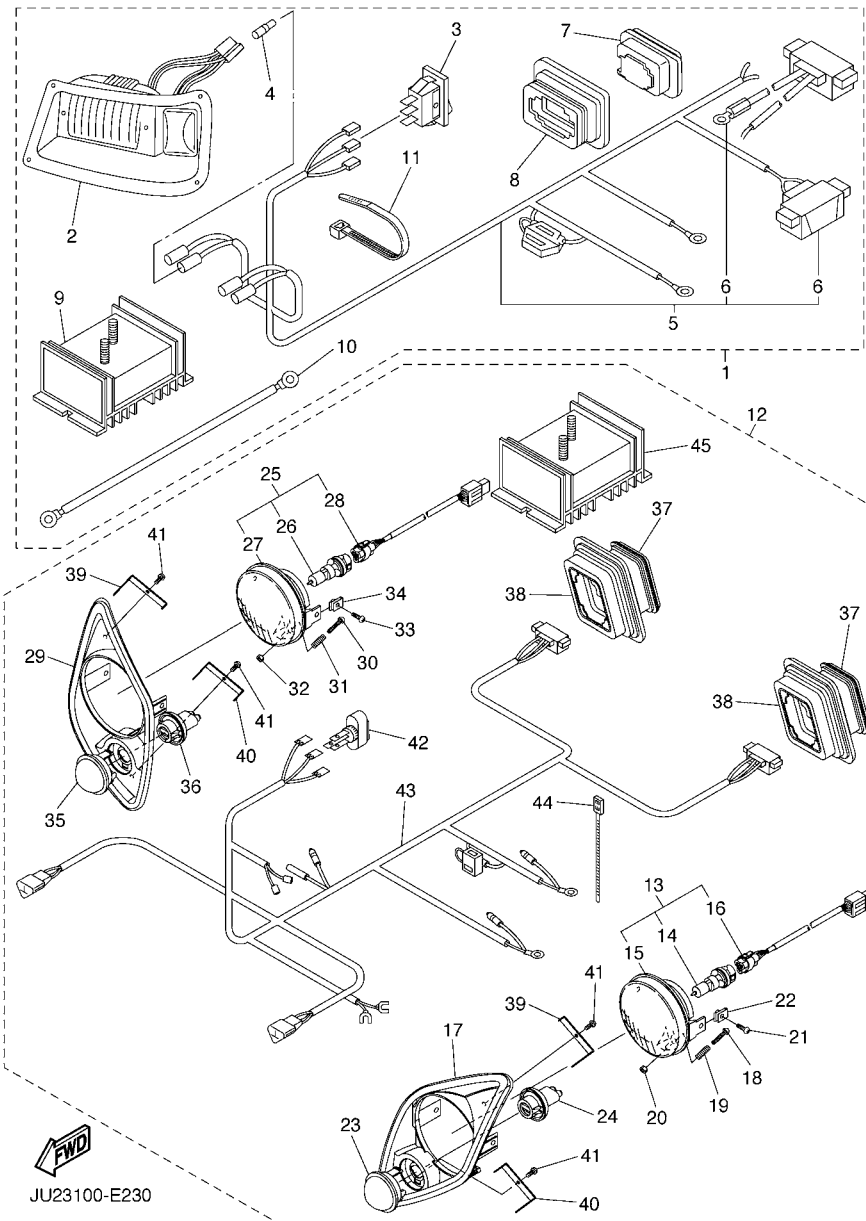

JU23100-E230

REF. NO.	PART NO.	DESCRIPTION	JU23				REMARKS
28	5FU-H4340-10	..SOCKET CORD ASSY 1	1				
29	JU7-H411U-02	.HOLDER, 2	1				
30	98507-03540	.SCREW, PAN HEAD	1				
31	2GU-84332-00	.SPRING, SCREW	1				
32	2GU-84334-00	.NUT, ADJUSTING	1				
33	90150-05802	.SCREW, ROUND HEAD	2				
34	90183-05008	.NUT, SPRING	2				
35	JU7-H5415-00	.MARK, SIGNAL LAMP	1				
36	JU7-H3547-00	.COVER, SOCKET	1				
37	JU5-H4700-00	.TAILLIGHT ASSY	2				
38	JU5-H4718-00	.GROMMET	2				
39	JU7-H4118-01	.STAY, HEADLIGHT 1	2				
40	JU7-H4119-01	.STAY, HEADLIGHT 2	2				
41	97707-40112	.SCREW, TAPPING	4				
42	JN3-H3976-20	.SWITCH, HANDLE 1	1				
43	JU0-H4159-01	.CORD, HEADLIGHT	1				
44	90464-14806	.CLAMP	20				
45	JR1-H1910-00	.VOLTAGE REGULATOR ASSY	1				

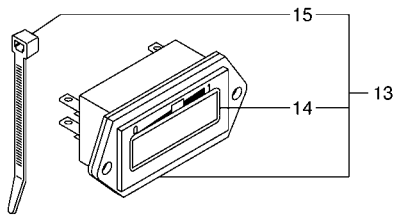
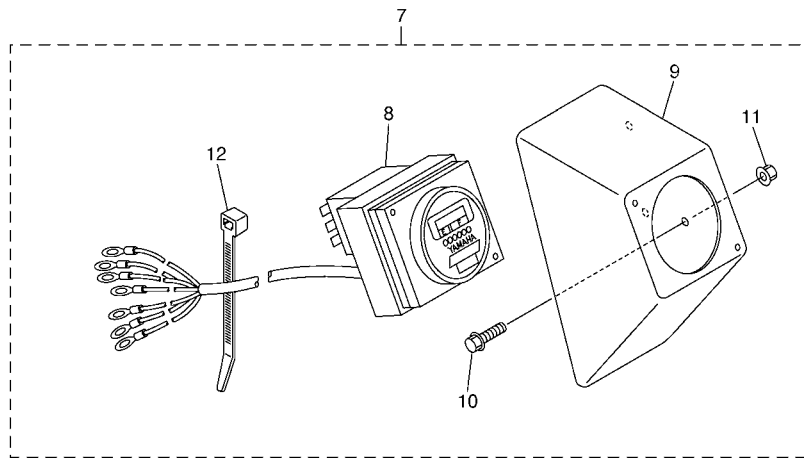
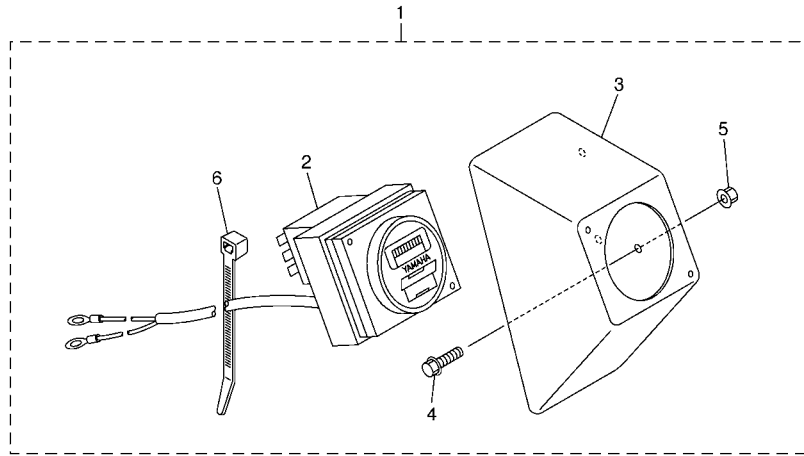

JU23100-E240

FIG. 24 ALTERNATE FOR GAUGE

REF. NO.	PART NO.	DESCRIPTION	JU23				REMARKS
1	JR1-H350C-00	ENERGY GAUGE ASSY	1				UR
2	JR1-H351C-00	.GAUGE 1	1				
3	JN3-H3559-00	.COVER, METER	1				
4	95027-06016	.BOLT, FLANGE	3				
5	95607-06200	.NUT, SELF U-FLANGE	3				
6	*	.CLAMP	10				LM
7	JN6-H351C-00	GAUGE 1	1				UR
8	JR1-H351D-00	.GAUGE 2	1				
9	JN3-H3559-00	.COVER, METER	1				
10	95027-06016	.BOLT, FLANGE	3				
11	95607-06200	.NUT, SELF U-FLANGE	3				
12	*	.CLAMP	15				LM
13	JR1-H350C-10	ENERGY GAUGE ASSY	1				UR
14	JR1-H351C-11	.GAUGE 1	1				
15	*	.CLAMP	10				LM



NUMERICAL INDEX

PART NO.	GRID NO.	PART NO.	GRID NO.	PART NO.	GRID NO.	PART NO.	GRID NO.	PART NO.	GRID NO.	PART NO.	GRID NO.
401-22128-01	B - 4	JU0-F3511-00	B - 4	JN6-F7290-03	B - 14	JU2-H1840-10	C - 13	JU2-H3348-10	C - 13	JN6-K7540-10	C - 2
J55-2252M-00	B - 9	JU0-F3512-02	B - 4	JN4-F7486-00	C - 15	JU2-H1840-20	C - 11	JR1-H3383-01	D - 2	JU0-K7573-00	C - 3
2NL-23448-00	B - 4	JU0-F3521-00	B - 4	JN6-F7874-01	B - 12	JU2-H1843-10	C - 13	JN6-H3386-01	D - 2	JU0-K7762-00	B - 7
2NL-23517-00	B - 4	JU0-F3570-20	B - 4	JG5-F819G-00	B - 10	JU2-H1843-20	C - 11	JR1-H350C-00	D - 8	JU0-K7762-10	B - 7
2HR-23526-00	B - 4	JU0-F3811-00	B - 6		B - 11	JU2-H1850-10	C - 13	JU0-K7762-20	D - 8	JU0-K7762-20	B - 7
J17-25666-02	B - 8	JN3-F3814-00	B - 6	JH7-G3396-01	B - 13	JU2-H1850-20	C - 11	JN6-H351C-00	D - 8	JU2-K7765-00	C - 5
JU0-25671-00	B - 8	JU0-F3822-00	B - 7	JH7-G5619-00	B - 14	JU2-H1856-10	C - 13	JR1-H351C-00	D - 8	JR1-K7768-01	C - 3
J17-25672-01	B - 8	JU0-F3828-00	B - 6	JU2-G6128-00	B - 14	JU2-H1856-20	C - 11	JR1-H351C-11	D - 8	JR1-K7768-11	C - 3
J17-25673-00	B - 8	JU0-F3833-00	B - 6	JU2-G6300-01	B - 13	JU2-H185A-10	C - 13	JR1-H351D-00	D - 8	JR1-K7768-21	C - 3
JF3-2625H-00	C - 15	JU0-F3834-00	B - 6	JR1-G6310-20	B - 13	JU2-H185A-20	C - 12	JU7-H3547-00	D - 6	JF2-K8114-03	C - 3
JU0-27211-01	B - 8	JU0-F3837-00	B - 6	JU2-G6312-00	B - 13	JU2-H185B-10	C - 13	JN3-H3559-00	D - 8	JU0-K8115-00	C - 3
J17-27221-00	B - 8	JN3-F3838-00	B - 6	JU0-G631A-00	B - 13	JU2-H185B-20	C - 11	JN3-H3976-20	D - 6	JU0-K8115-30	C - 3
J17-27228-00	B - 8	JU0-F3841-00	B - 7	JU2-G6321-00	B - 13	JG6-H1872-00	D - 3	JU7-H4118-01	D - 7	JU0-K8115-50	C - 3
J17-27231-03	B - 8	JU0-F3844-00	B - 6	JU2-G6350-00	B - 13	JU2-H1872-10	C - 13	JU7-H4119-01	D - 7	JU0-K8115-60	C - 3
J17-27232-00	B - 8	JU0-F3848-00	B - 6	JU2-G6410-00	B - 13	JU2-H1872-20	C - 12	JU7-H411T-02	D - 6	JU0-K8115-80	C - 3
J17-27246-00	B - 9	JU0-F3857-10	B - 6	JU2-G6421-00	B - 13	JU2-H1890-10	C - 13	JU7-H411U-02	D - 7	JU0-K8115-90	C - 3
J46-27250-03	B - 8	JU0-F387A-00	B - 6	JN3-G6432-00	B - 13	JU2-H1890-20	C - 11	JR1-H4149-00	D - 6	JF2-K811V-00	C - 3
JF3-27445-00	C - 15	JU0-F387E-00	B - 6	JR1-G6511-00	B - 13	JR1-H1910-00	D - 6	JR1-H4159-00	D - 6	JN6-K8121-00	C - 9
JF3-27487-00	C - 15	JU0-F387F-00	B - 6	JR1-G6512-00	B - 13	JU2-H191B-20	C - 11	JU0-H4159-01	D - 7	JN6-K8122-02	C - 9
JF3-27813-00	C - 15	JU0-F387G-00	B - 6	JN3-G6514-00	B - 14	JU6-H1950-00	D - 2	5FU-H4300-10	D - 6	JR1-K8139-00	C - 5
J14-27815-00	B - 12	JU0-F387J-00	B - 6	JU0-G6521-00	B - 15	JN3-H4303-20	D - 2	JN4-K4303-20	D - 6	JN4-K8142-02	C - 5
JF3-27825-00	C - 15	JU0-F387K-00	B - 6	JU2-H1129-10	C - 13	JU2-H2107-20	D - 3	JU2-H430A-00	D - 6	JU2-K8142-32	C - 5
J17-27853-01	B - 12	JU0-F4161-00	C - 3	JU2-H1160-10	C - 13	JR1-H2107-21	D - 3	JR1-H430A-20	D - 6	JN4-K8142-52	C - 5
JF3-27871-00	B - 12	JU0-F5100-00	B - 5	JU2-H1160-20	C - 11	JU2-H2113-10	C - 13	5FU-H4314-10	D - 6	JU2-K8142-62	C - 5
J22-27872-00	B - 12		B - 15	JU2-H1617-10	C - 13	JU2-H2113-20	C - 11	5FU-H4320-10	D - 6	JU2-K8142-82	C - 5
JF3-27981-00	C - 15	JN6-F5100-11	B - 5	JU2-H1617-20	C - 11	JU2-H2115-20	D - 2	5FU-H4340-10	D - 6	JU2-K8142-90	C - 5
J38-78367-00	C - 8		B - 15	JU2-H1670-10	C - 13	JU2-H2127-10	D - 2	JN3-H4517-00	D - 6	JU0-K8151-00	C - 6
JF7-82817-20	D - 2	JN6-F5100-30	B - 5	JU2-H1670-20	C - 11	JN3-H2133-00	D - 2	JU5-H4700-00	D - 6	JN3-K815G-00	C - 3
2GU-84332-00	D - 6		B - 15	JU2-H1801-10	C - 13	JF3-H2136-00	D - 2	JU5-H4718-00	D - 6	JU0-K8164-00	C - 2
2GU-84334-00	D - 6	JN6-F5118-00	B - 5	JU2-H1801-20	C - 11	JU2-H2149-10	D - 2	JU7-H5415-00	D - 6	JN3-K8174-00	C - 2
JR1-85885-00	C - 15		B - 15	JU2-H181K-10	C - 13	JR1-H2151-00	D - 2	JU2-H5722-20	C - 11	JN6-K8182-00	C - 4
JU0-F1338-00	B - 6	JN6-F5331-01	B - 10	JU2-H181K-20	C - 11	JU2-H218E-00	C - 12	JU2-H6171-20	D - 2	JF2-K8187-00	C - 7
JU0-F1781-00	C - 6		B - 11	JU2-H181L-10	C - 13		C - 14	JU2-H6172-20	D - 2	JF2-K8189-00	C - 7
JU2-F2110-01	B - 2	JN6-F5681-00	B - 9	JU2-H181L-20	C - 11	JU2-H2510-10	D - 3	JR1-H6181-02	D - 2	JU0-K818A-00	C - 7
JN6-F2123-10	B - 2	JN6-F5685-00	B - 9	JU2-H1824-20	C - 11	JU2-H2510-20	D - 3	JU2-H6510-23	C - 15	JU0-K818B-00	C - 7
JN6-F2124-10	B - 2	JU0-F582M-00	B - 6	JU2-H1828-10	C - 13	JU2-H2511-00	D - 3	JU2-H6510-30	C - 15	JF2-K8191-01	C - 7
JN6-F217G-00	B - 2	JU0-F620A-00	B - 6	JU2-H1828-20	C - 11	JU2-H2517-20	C - 11	JU2-H6527-10	D - 3	JF2-K8192-01	C - 7
JN4-F2210-00	B - 2	JU0-F6341-10	B - 9	JH7-H1829-00	C - 11	JU2-H2521-20	D - 2	JU2-H7196-00	D - 2	JF2-K8215-10	C - 7
JU2-F2501-00	B - 3	JU0-F6351-10	B - 9		C - 14	JU2-H2531-20	D - 2	JU0-K7171-00	D - 4	JF2-K821F-10	C - 7
JU2-F252M-00	B - 3	JN6-F722E-00	B - 10	JU2-H182A-10	C - 13	5UG-H2579-00	D - 3	JU0-K7173-00	D - 4	JN6-K8231-01	C - 6
JU0-F254R-00	B - 3	JN6-F722F-00	B - 11	JU2-H182A-20	C - 12	JU2-H2590-10	D - 2	JU0-K7200-03	D - 4	JN6-K8232-01	C - 6
JU2-F2554-10	B - 3	JU2-F7241-00	C - 15	JU2-H182G-10	C - 13	JU2-H2590-20	D - 2	JU0-K7200-13	D - 4	JN6-K8233-01	C - 6
JU0-F2567-00	B - 3	JN3-F7245-00	B - 9	JU2-H182G-20	C - 11	JU2-H2727-00	C - 15	JU0-K7200-22	D - 4	JF2-K8237-00	C - 5
JU0-F3183-00	B - 6	JN6-F7280-03	B - 11	JU2-H182K-20	C - 11	JU2-H272L-10	C - 13	JU0-K7200-32	D - 4	JN3-K8243-10	C - 5
JU0-F3350-20	B - 4		B - 14	JU2-H1835-10	C - 13	JU2-H272L-20	C - 11	JU0-K7222-01	D - 4	JN3-K8244-10	C - 5
JU0-F3390-20	B - 4	JN6-F7286-00	B - 10	JU2-H1835-20	C - 12	JU2-H272N-10	C - 13	JU0-K7458-00	D - 4	JN6-K824E-00	C - 5
JU0-F339Y-00	B - 6		B - 11	JU2-H183J-10	C - 13	JU2-H2917-00	D - 2	JU2-K7458-00	B - 7	JU0-K8261-00	C - 3
JU0-F3400-00	B - 6	JN6-F7290-03	B - 10	JU2-H183J-20	C - 11	JU2-H332D-20	C - 11	JN3-K7510-10	C - 2	JF2-K8262-01	C - 3

NUMERICAL INDEX

PART NO.	GRID NO.	PART NO.	GRID NO.	PART NO.	GRID NO.	PART NO.	GRID NO.	PART NO.	GRID NO.	PART NO.	GRID NO.
JF2-K8263-01	C - 3	JF2-K8427-00	C - 9	90179-13878	B - 2	90381-17067	B - 4	93101-24822	B - 13	97017-08030	B - 7
JN6-K8264-10	C - 3	JN3-K842A-00	C - 5	90183-05008	D - 6	90381-18001	B - 4	93102-30083	B - 4	97027-06035	B - 8
JN6-K8265-10	C - 3	JN3-K842H-00	C - 9	90183-06811	C - 5	90384-10162	B - 8	93210-132A8	B - 9	97027-08100	B - 8
JN6-K8271-00	C - 7	JG5-WF511-10	B - 4	90185-06836	C - 3	90384-14080	B - 8	93210-14104	B - 12	9751P-10620	B - 2
JN3-K8273-10	C - 3	90101-06857	C - 13		C - 8		B - 12	93210-148B9	B - 13		B - 15
JN4-K827A-00	C - 5	90101-06865	C - 8	90185-08832	C - 8	90387-046N7	B - 7	93210-478B8	B - 13	97707-40112	D - 7
JN4-K8297-10	C - 6	90101-06876	C - 5	90185-12061	B - 6	90387-068T4	B - 12	93306-004X5	B - 13	97707-40525	B - 7
JR1-K8298-10	B - 3	90101-069U0	C - 11	90185-12835	D - 5	90387-08013	B - 8	93306-005Y1	B - 13	9770P-60130	C - 3
JU0-K8310-00	D - 5	90101-08855	B - 14	90185-16833	B - 14	90387-08014	B - 8	93306-005Y3	B - 4	98507-03540	D - 6
JU0-K8310-10	D - 5	90101-08856	B - 13	90201-048R5	B - 7	90387-107F8	B - 9	93306-007Y0	B - 13	98507-05016	C - 15
JU0-K8310-20	D - 5	90101-10854	B - 13	90201-06829	C - 3	90387-12009	B - 8	93306-203X1	B - 13	98507-05025	D - 2
JU0-K8312-01	D - 5	90101-10884	B - 9	90201-068E2	C - 11	90387-12016	B - 4	93306-204X0	B - 4	99001-04600	C - 15
JU0-K8312-10	D - 5	90101-22864	D - 5		C - 14	90387-241M7	B - 4	93306-303Y6	B - 13	99001-07600	B - 8
JU0-K8313-01	D - 5	90105-06876	B - 3	90201-068G0	C - 9	90462-20186	B - 3	93420-44805	B - 13	99001-09600	B - 9
JU0-K8313-10	D - 5		C - 2	90201-068G6	C - 9	90464-14806	D - 3	93420-50804	B - 13	99002-04600	B - 8
JU0-K8314-00	D - 5	90105-06903	C - 9	90201-068G7	C - 5		D - 7	95027-06016	D - 8	9E212-10401	D - 6
JU0-K8314-10	D - 5	90105-08871	C - 10	90201-068H0	C - 5	90464-25826	D - 3	95307-06600	C - 15		
JN3-K832F-00	B - 3	90105-08878	B - 9	90201-068R7	D - 2	90464-40825	D - 3	95307-06700	B - 8		
JN6-K8340-00	C - 8		B - 12	90201-088J3	D - 5	90465-13152	D - 2	95307-08600	B - 8		
JU0-K834A-00	B - 3	90105-10064	B - 4	90201-088R9	C - 8	90502-10013	B - 7	95307-08700	B - 9		
JN6-K8355-00	C - 8	90105-10728	B - 4	90201-088T2	D - 5	90506-09001	B - 8		C - 15		
JF2-K8356-00	C - 8	90105-10810	B - 7	90201-098J4	C - 9	90506-26282	B - 12	95607-06200	D - 8		
JN3-K8357-00	B - 7	90105-10840	B - 13		D - 5	90508-14548	B - 8	95607-10200	B - 4		
JN6-K8358-01	B - 7	90105-10881	B - 3	90201-104G8	B - 9	90508-32015	B - 9		B - 2		
JN6-K835E-00	C - 3		C - 2	90201-11800	B - 3	90508-40007	B - 9		B - 9		
JR1-K835G-00	C - 3	90105-10890	B - 4	90201-128S4	B - 2	91401-20012	B - 12	95607-12200	B - 6		
JN6-K8361-00	C - 9	90105-13864	B - 2	90204-06807	C - 9	91401-25020	B - 4	95607-14100	B - 5		
JU0-K8362-00	C - 9	90106-08806	B - 12	90207-05800	D - 3		B - 6	9560P-06200	C - 3		
JN3-K8363-00	C - 5	90110-06837	C - 5	90209-32832	B - 5	91490-25015	B - 9		C - 15		
JN6-K8380-00	C - 8	90111-06810	C - 9	90215-06811	C - 11	91490-25025	B - 13	9560P-08200	C - 9		
JU0-K8382-00	D - 4	90111-08803	C - 8		C - 13	91490-30015	B - 9	9560P-12200	B - 2		
JU0-K8388-00	D - 5	90114-12800	B - 4	90249-14129	B - 9	91609-35028	B - 12	9561P-12100	B - 4		
JU0-K838A-10	D - 4	90114-12804	B - 14	90267-48086	C - 7	91609-60028	B - 12	95707-06500	B - 12		
JU0-K838A-20	D - 4	90119-08820	C - 9	90267-48154	C - 7	91701-08018	B - 9		D - 2		
JU0-K838B-00	D - 4	90150-05802	D - 6	90267-48831	C - 7	91701-08026	B - 9	95707-08500	B - 12		
JU0-K8398-00	D - 5	90159-06845	C - 8	90267-489U9	D - 3	91701-10022	B - 9	9572R-06300	C - 5		
JU0-K8401-00	C - 9	90163-06005	B - 3	90267-60840	C - 5	92907-05100	C - 15	95807-06025	B - 12		
JN6-K8401-10	C - 9		D - 2	90267-63047	C - 4		D - 3	95807-08016	B - 3		
JN3-K8402-00	C - 9	90167-04815	C - 9		C - 6	92907-05600	B - 8	95807-10055	B - 2		
JU0-K8402-00	C - 9	90170-08841	B - 14	90269-06804	C - 6		C - 15	95807-10065	B - 4		
JU0-K8404-00	C - 9	90170-10840	B - 13	90269-07810	C - 5		D - 3	95817-12080	B - 4		
JN6-K8404-10	C - 9	90176-08801	D - 5	90269-08066	C - 3	92907-08200	B - 8	9581P-08012	C - 2		
JN3-K8413-00	C - 9	90179-05886	D - 2	90269-08813	C - 5	92907-08600	B - 7	9581P-08016	B - 6		
JN3-K841G-09	C - 9	90179-07564	B - 8	90338-05829	C - 7	92907-10600	B - 8	9581P-12065	B - 2		
JU0-K841G-09	C - 9	90179-08887	D - 2	90338-05834	C - 5	9290P-06100	C - 15	9582P-06016	C - 15		
JU0-K8423-00	C - 9	90179-08894	B - 9	90338-09828	C - 10	9290P-06600	B - 12	9582P-06040	C - 15		
JN3-K8425-00	C - 5	90179-12262	B - 5	90338-25836	C - 5	9290P-12200	B - 6	95880-06025	C - 9		
JN3-K8426-01	C - 9		B - 15	90381-06033	B - 12	9299R-06200	C - 8	97007-05016	C - 15		