



PARTS CATALOGUE

G23-E (JU61) U.S.A.



1CJU6-110E1

()

G23-E
PARTS CATALOGUE
©2004 by Yamaha Motor Co., Ltd.
1st edition, February 2004
All rights reserved.
Any reprinting or unauthorized use
without the written permission of
Yamaha Motor Co., Ltd.
is expressly prohibited.
Printed in Japan.

FOREWORD

This Parts Catalogue is related to the parts for the model(s) on the cover page. When you are ordering replacement parts, please refer to this Parts Catalogue and quote both part numbers and part names correctly.

1. Modifications or additions which have been made after the issue of the Parts Catalogue will be announced in the Parts News.

It is advisable that you make the necessary corrections to the Parts Catalogue according to the Parts News.

2. Abbreviations

The following abbreviations are used in this Parts Catalogue.

“UR” Use specified parts number.

“UN” Use as many as needed.

“AP” Alternate Parts

“LM” Locally Made (Parts need to be ordered locally)

“F#” Frame No. (Applicable machine No.)

“O/S” Over Size

3. The number of components for assembly

- Parts, which are to be supplied in an assembly, are listed with a dot (.) in front of the part name as shown below.
- The numeral appearing to the right of each component part indicates the quantity of parts for each assembly unit.

| PART NO. | DESCRIPTION | Q'TY | REMARKS |
|--------------|--------------------------|------|---------|
| 2F5-83310-60 | FRONT FLASHER LIGHT ASSY | 2 | |
| 115-83311-60 | .BULB (6V-18W) | 1 | |

4. Applicable colours of graphics are represented in the “REMARKS” as shown below.

| PART NO. | DESCRIPTION | Q'TY | REMARKS |
|-----------------|---------------------|------|---------|
| 2N4-24110-00-X5 | FUEL TANK COMP. | 2 | MXR |
| 3J1-24240-10 | .GRAPHIC, FUEL TANK | 1 | FOR MXR |

5. Note that the illustrations for reference in finding parts numbers are not to be used for assembling. When assembling, please use the applicable service manual.

6. The asterisk (*) before a reference number indicates modified items after the first edition.

FOREWORD

7. Applicable Serial No.
 Frame Serial No.

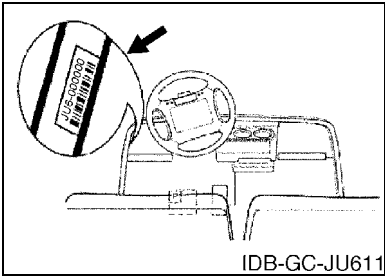

10. Applicable Starting Serial No.
 Frame Serial No.

| Serial No. | Name Of Q'ty Column | Model Code |
|------------|---------------------|------------|
| JU6-***** | JU61 | JU61 |
| | | |
| | | |
| | | |
| | | |

8. Applicable Colour Code (The (*) mark shows Model colour.)

| Abbreviation | Colour Name | Colour Code |
|--------------|-------------|-------------|
| | | |
| | | |
| | | |
| | | |
| | | |
| | | |
| | | |
| | | |
| | | |
| | | |

9. Quantity Column Information

| Column No. | Name Of Q'ty Column | Destination |
|------------|---------------------|-------------|
| 1 | JU61 | U.S.A |
| | | |
| | | |
| | | |

CONTENTS

BODY

| | |
|--------------------------------|----|
| REAR ARM & SUSPENSION | 1 |
| FRAME | 2 |
| FRONT SUSPENSION & WHEEL | 3 |
| STEERING | 5 |
| BRAKE | 7 |
| BRAKE 2 | 10 |
| BRAKE 3 | 11 |
| ACCELERATOR | 12 |

DRIVE

| | |
|-------------------------------|----|
| TRANSAXLE | 13 |
| REAR AXLE MOUNT & WHEEL | 15 |
| BUMPER | 16 |
| BODY | 17 |
| BODY 2 | 19 |
| BODY FITTING | 20 |
| CARRIER | 21 |
| SEAT | 23 |

ELECTRICAL

| | |
|----------------------|----|
| ELECTRIC MOTOR | 24 |
| HEADLIGHT | 25 |
| CONTROLLER 1 | 26 |
| ELECTRICAL 1 | 28 |

INDEX

| | |
|-----------------------|----|
| NUMERICAL INDEX | 31 |
|-----------------------|----|

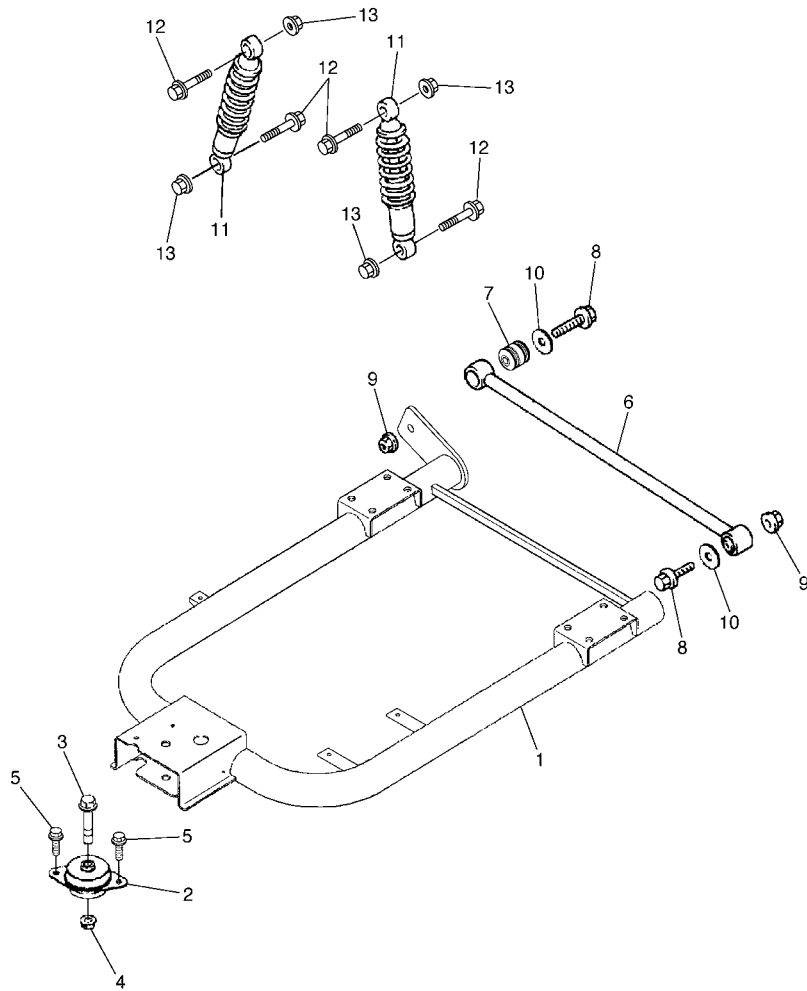

JU61110-C010

FIG. 1 REAR ARM & SUSPENSION

| REF. NO. | PART NO. | DESCRIPTION | JU61 | | | | REMARKS |
|----------|--------------|---------------------------|------|--|--|--|---------|
| 1 | JU6-F2110-00 | REAR ARM COMP. | 1 | | | | |
| 2 | JN6-F2123-10 | BUSH 1 | 1 | | | | |
| 3 | 90105-13864 | BOLT, FLANGE | 1 | | | | |
| 4 | 90179-13878 | NUT | 1 | | | | |
| 5 | 9751P-10620 | BOLT, WITH WASHER | 2 | | | | |
| 6 | JN6-F217G-00 | ROD, CONNECTING 2 | 1 | | | | |
| 7 | JN6-F2124-10 | BUSH 2 | 2 | | | | |
| 8 | 9581P-12065 | BOLT, FLANGE | 2 | | | | |
| 9 | 9560P-12200 | NUT, FLANGE | 2 | | | | |
| 10 | 90201-128S4 | WASHER, PLATE | 2 | | | | |
| 11 | JR6-F2210-00 | SHOCK ABSORBER ASSY, REAR | 2 | | | | |
| 12 | 9581P-12065 | BOLT, FLANGE | 4 | | | | |
| 13 | 90185-12072 | NUT, SELF-LOCKING | 4 | | | | |
| | | | | | | | |
| | | | | | | | |
| | | | | | | | |
| | | | | | | | |
| | | | | | | | |



JU61110-C020

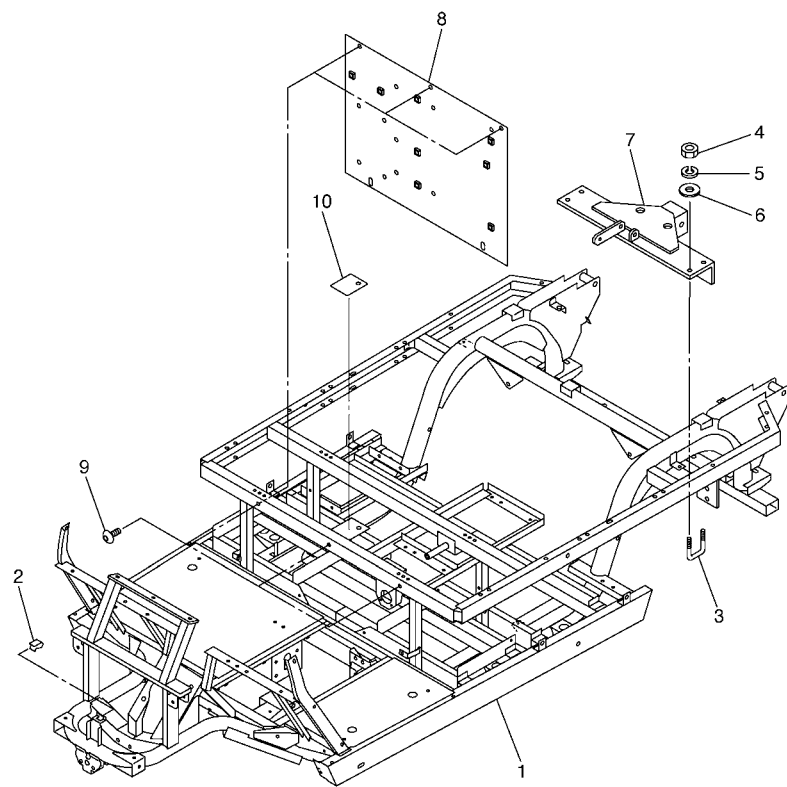
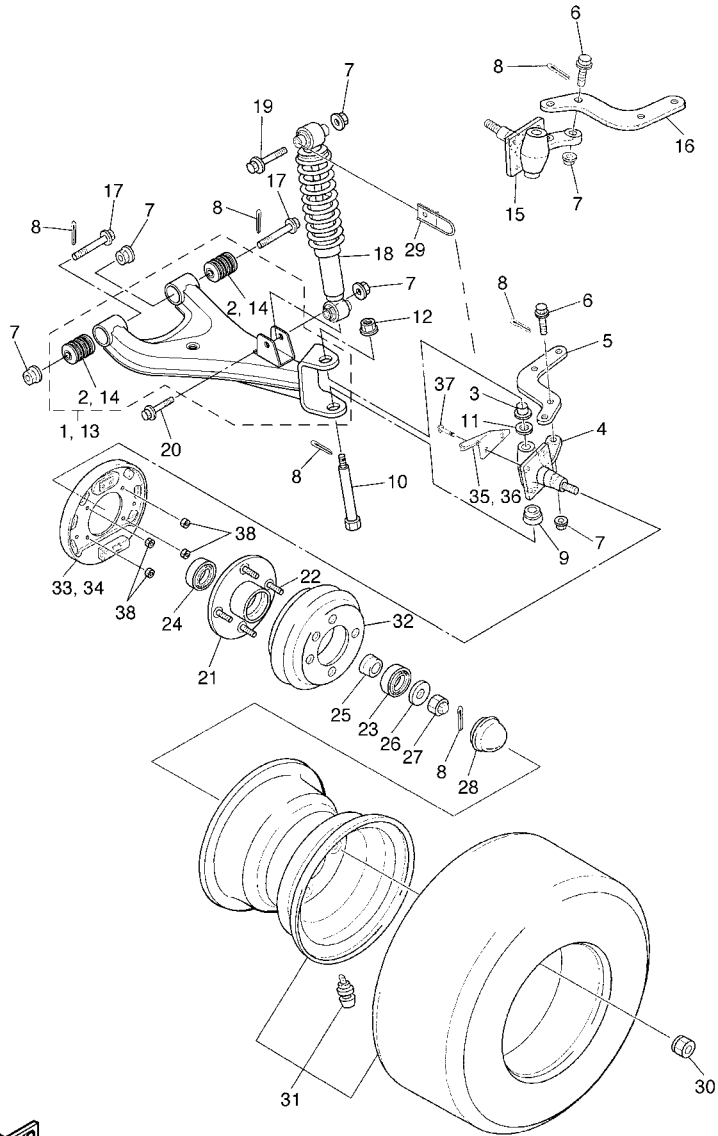

FIG. 2 FRAME

| REF. NO. | PART NO. | DESCRIPTION | JU61 | | | | REMARKS |
|----------|--------------|---------------------------|------|--|--|--|---------|
| 1 | JU6-F2501-00 | FRAME COMP. | 1 | | | | |
| 2 | JU0-F2567-00 | SUPPORT 1 | 1 | | | | |
| 3 | 90109-10862 | BOLT | 2 | | | | |
| 4 | 90170-10847 | NUT | 4 | | | | |
| 5 | 9290P-10100 | WASHER | 4 | | | | |
| 6 | 9290P-10200 | WASHER | 4 | | | | |
| 7 | JW5-F722B-00 | BAR, TOW | 1 | | | | |
| 8 | JU6-F2527-00 | SUPPORT, MEMBER | 1 | | | | |
| 9 | 90110-06836 | BOLT, HEXAGON SOCKET HEAD | 5 | | | | |
| 10 | JR1-K8298-10 | PLATE, CAUTION 2 | 1 | | | | |
| ----- | | | | | | | |
| ----- | | | | | | | |
| ----- | | | | | | | |
| ----- | | | | | | | |
| ----- | | | | | | | |
| ----- | | | | | | | |
| ----- | | | | | | | |
| ----- | | | | | | | |
| ----- | | | | | | | |



JU51110-C130

FIG. 3 FRONT SUSPENSION & WHEEL

| REF. NO. | PART NO. | DESCRIPTION | JU61 | | | | REMARKS |
|----------|--------------|-------------------------------|------|--|--|--|---------|
| 1 | JU5-F3570-10 | FRONT LOWER ARM COMP. (LEFT) | 1 | | | | |
| 2 | JN6-F3526-00 | .BUSH | 2 | | | | |
| 3 | 90384-15825 | BUSH, BIMETAL FORMED | 2 | | | | |
| 4 | JR6-F3501-10 | STEERING KNUCKLE ASSY (LEFT) | 1 | | | | |
| 5 | JN3-F3512-00 | ARM, KNUCKLE 1 | 1 | | | | |
| 6 | 90105-10895 | BOLT, FLANGE | 4 | | | | |
| 7 | 95607-10200 | NUT, U FLANGE | 12 | | | | |
| 8 | 91401-25020 | PIN, COTTER | 12 | | | | |
| 9 | J38-23527-00 | SEAL, DUST 1 | 2 | | | | |
| 10 | JR6-F3516-00 | KING PIN, STEERING KNUCKLE | 2 | | | | |
| 11 | 90201-158S6 | WASHER, PLATE | 2 | | | | |
| 12 | 9560P-10200 | NUT, FLANGE | 2 | | | | |
| 13 | JU5-F3580-10 | FRONT LOWER ARM COMP. (RIGHT) | 1 | | | | |
| 14 | JN6-F3526-00 | .BUSH | 2 | | | | |
| 15 | JR6-F3502-10 | STEERING KNUCKLE ASSY (RIGHT) | 1 | | | | |
| 16 | JN3-F3512-00 | ARM, KNUCKLE 1 | 1 | | | | |
| 17 | 90105-10894 | BOLT, FLANGE | 4 | | | | |
| 18 | JR6-F3350-00 | SHOCK ABSORBER ASSY | 2 | | | | |
| 19 | 95807-10065 | BOLT, FLANGE | 2 | | | | |
| 20 | 95807-10055 | BOLT, FLANGE | 2 | | | | |
| 21 | JR6-F5110-00 | HUB ASSY, FRONT | 2 | | | | |
| 22 | 90114-12803 | BOLT, SERRATION | 8 | | | | |
| 23 | 93306-204X0 | BEARING | 2 | | | | |
| 24 | 93306-005Y3 | BEARING | 2 | | | | |
| 25 | 90387-241M7 | COLLAR | 2 | | | | |
| 26 | 90209-32832 | WASHER | 2 | | | | |
| 27 | 95607-14100 | NUT, U | 2 | | | | |

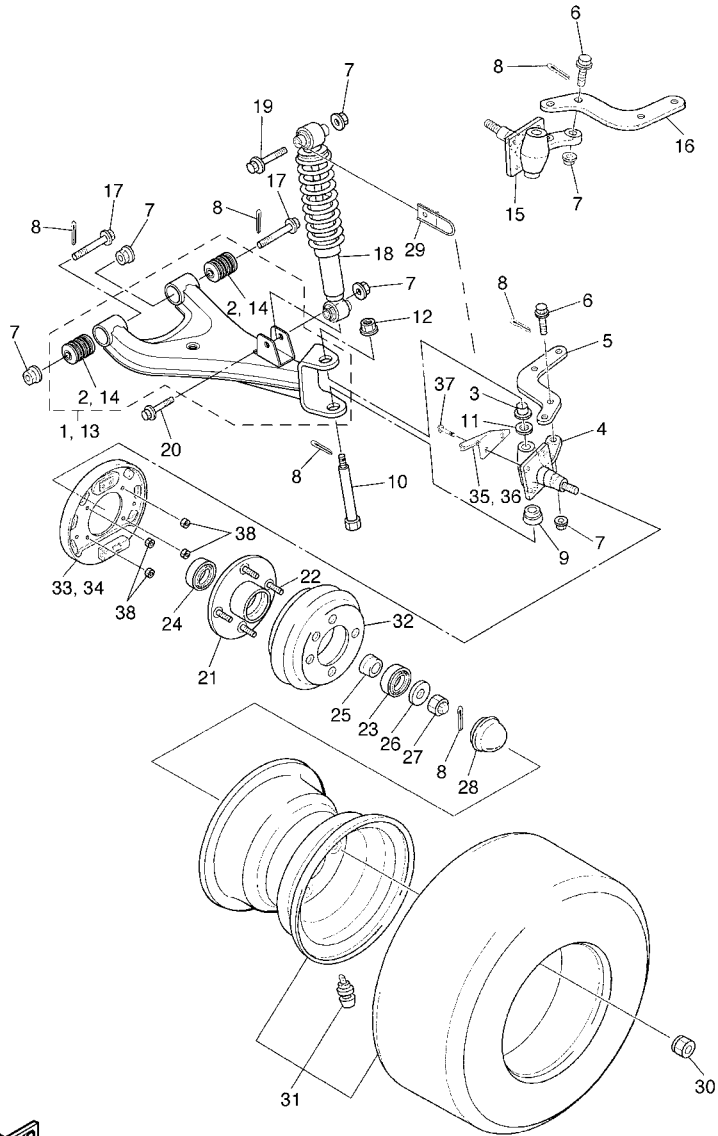

JU51110-C130

FIG. 3 FRONT SUSPENSION & WHEEL

| REF. NO. | PART NO. | DESCRIPTION | JU61 | | | | REMARKS |
|----------|--------------|-----------------------------|------|--|--|--|-----------------|
| 28 | JN6-F5118-00 | COVER, HUB DUST | 2 | | | | |
| 29 | JR6-F1339-00 | GUIDE, WIRE | 2 | | | | |
| 30 | 90179-12262 | NUT | 8 | | | | |
| 31 | JN6-F5100-20 | WHEEL ASSY (18X8.50-8 4PLY) | 2 | | | | |
| 32 | J55-G6521-10 | DRUM | 2 | | | | |
| 33 | JN6-F7290-03 | BACKING PLATE ASSY 2 | 1 | | | | SEE FIG.6 (L.H) |
| 34 | JN6-F7280-03 | BACKING PLATE ASSY 1 | 1 | | | | SEE FIG.7 (R.H) |
| 35 | JR6-F7263-00 | BRACKET 1 | 1 | | | | |
| 36 | JR6-F7264-00 | BRACKET 2 | 1 | | | | |
| 37 | 9502P-08025 | BOLT, FLANGE | 8 | | | | |
| 38 | 9560P-08200 | NUT | 8 | | | | |
| | | | | | | | |
| | | | | | | | |
| | | | | | | | |
| | | | | | | | |
| | | | | | | | |
| | | | | | | | |

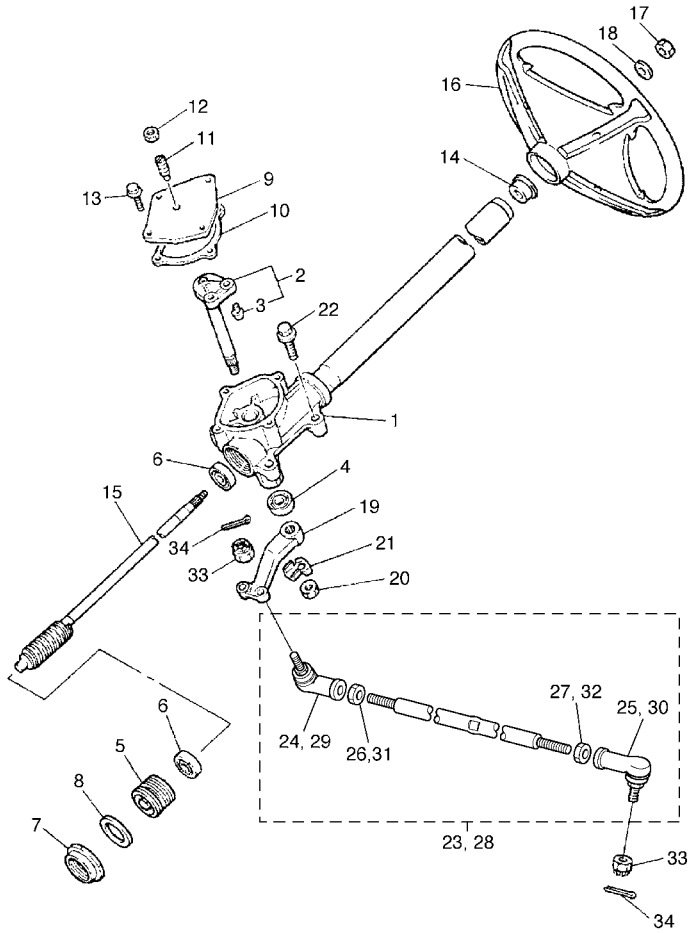

JU91110-C140

FIG. 4 STEERING

| REF. NO. | PART NO. | DESCRIPTION | JU61 | | | | REMARKS |
|----------|--------------|----------------------|------|--|--|--|---------|
| 1 | JG5-F3811-00 | COLUMN, STEERING | 1 | | | | |
| 2 | J38-23816-00 | ARM, PITMAN | 1 | | | | |
| 3 | J38-23836-00 | .PIN, PITMAN | 2 | | | | |
| 4 | 93102-22082 | OIL SEAL | 1 | | | | |
| 5 | J55-F3876-00 | BOLT | 1 | | | | |
| 6 | 93332-000Y2 | BEARING | 2 | | | | |
| 7 | J10-23877-00 | NUT | 1 | | | | |
| 8 | J10-23444-00 | WASHER | 1 | | | | |
| 9 | JN3-F3818-00 | COVER, STEERING | 1 | | | | |
| 10 | J38-23462-01 | SEAL, STEERING | 1 | | | | |
| 11 | J10-F3459-00 | BOLT | 1 | | | | |
| 12 | 90170-08024 | NUT | 1 | | | | |
| 13 | 95807-06020 | BOLT, FLANGE | 4 | | | | |
| 14 | JN3-F3814-00 | HOLDER, HANDLE UPPER | 1 | | | | |
| 15 | J10-23840-00 | STEERING SHAFT ASSY | 1 | | | | |
| 16 | JN3-F3838-00 | WHEEL, STEERING | 1 | | | | |
| 17 | 90185-12061 | NUT, SELF-LOCKING | 1 | | | | |
| 18 | 9290P-12200 | WASHER | 1 | | | | |
| 19 | J38-23826-01 | ARM, IDLER | 1 | | | | |
| 20 | 95707-16300 | NUT, FLANGE | 1 | | | | |
| 21 | 90215-16814 | WASHER, LOCK | 1 | | | | |
| 22 | 90105-10880 | BOLT, FLANGE | 4 | | | | |
| 23 | JN6-F3830-11 | TIE ROD ASSY (L.H) | 1 | | | | |
| 24 | JN6-F3841-00 | .JOINT, UNIVERSAL 1 | 1 | | | | |
| 25 | JN6-F3845-00 | .JOINT, UNIVERSAL 2 | 1 | | | | |
| 26 | 9530N-10600 | .NUT | 1 | | | | |
| 27 | 90170-10414 | .NUT | 1 | | | | |

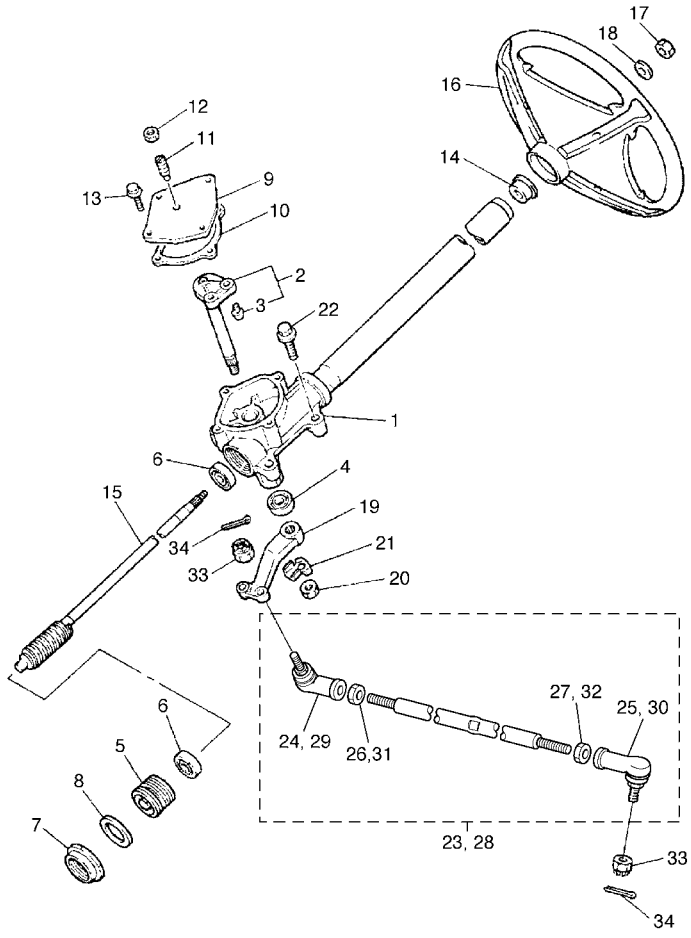

FIG. 4 STEERING

| REF. NO. | PART NO. | DESCRIPTION | JU61 | | | | REMARKS |
|----------|--------------|---------------------|------|--|--|--|---------|
| 28 | JN6-F3850-11 | TIE ROD ASSY (R.H) | 1 | | | | |
| 29 | JN6-F3841-00 | .JOINT, UNIVERSAL 1 | 1 | | | | |
| 30 | JN6-F3845-00 | .JOINT, UNIVERSAL 2 | 1 | | | | |
| 31 | 9530N-10600 | .NUT | 1 | | | | |
| 32 | 90170-10414 | .NUT | 1 | | | | |
| 33 | 95607-10200 | NUT, U FLANGE | 4 | | | | |
| 34 | 91401-25020 | PIN, COTTER | 4 | | | | |
| ----- | | | | | | | |
| ----- | | | | | | | |
| ----- | | | | | | | |
| ----- | | | | | | | |
| ----- | | | | | | | |
| ----- | | | | | | | |
| ----- | | | | | | | |
| ----- | | | | | | | |
| ----- | | | | | | | |
| ----- | | | | | | | |
| ----- | | | | | | | |



JU91110-C140

FIG. 5 BRAKE

| REF. NO. | PART NO. | DESCRIPTION | JU61 | | | | REMARKS |
|----------|--------------|-----------------------|------|--|--|--|---------|
| 1 | J46-27250-03 | BRAKE ARM COMP. | 1 | | | | |
| 2 | 90384-14080 | .BUSH, BIMETAL FORMED | 2 | | | | |
| 3 | JU0-27211-01 | PEDAL, BRAKE | 1 | | | | |
| 4 | JU0-25671-00 | PEDAL, PARKING BRAKE | 1 | | | | |
| 5 | 90387-08014 | COLLAR | 1 | | | | |
| 6 | 90387-08013 | COLLAR | 1 | | | | |
| 7 | 97027-06035 | BOLT | 1 | | | | |
| 8 | 90179-07564 | NUT | 1 | | | | |
| 9 | 97027-08100 | BOLT | 1 | | | | |
| 10 | 95307-08600 | NUT | 1 | | | | |
| 11 | 92907-08200 | WASHER | 1 | | | | |
| 12 | J17-25666-02 | SECTOR, PARKING BRAKE | 1 | | | | |
| 13 | 90384-10162 | BUSH, BIMETAL FORMED | 1 | | | | |
| 14 | J17-27221-00 | SEAL, SHAFT | 2 | | | | |
| 15 | 92907-10600 | WASHER, PLATE | 1 | | | | |
| 16 | 99001-07600 | CIRCLIP | 1 | | | | |
| 17 | 90508-14548 | SPRING, TORSION | 1 | | | | |
| 18 | J17-25672-01 | PAD, PARKING PEDAL | 1 | | | | |
| 19 | J17-27231-03 | ROD, BRAKE | 1 | | | | |
| 20 | J17-27232-00 | END, ROD 2 | 1 | | | | |
| 21 | 95307-06700 | NUT | 2 | | | | |
| 22 | 90506-09001 | SPRING, TENSION | 1 | | | | |
| 23 | J17-25673-00 | DAMPER, BRAKE | 1 | | | | |
| 24 | J17-27228-00 | PIN, JOINT | 1 | | | | |
| 25 | 92907-05600 | WASHER, PLATE | 1 | | | | |
| 26 | 99001-04600 | CIRCLIP | 1 | | | | |
| 27 | 90387-12009 | COLLAR | 3 | | | | |

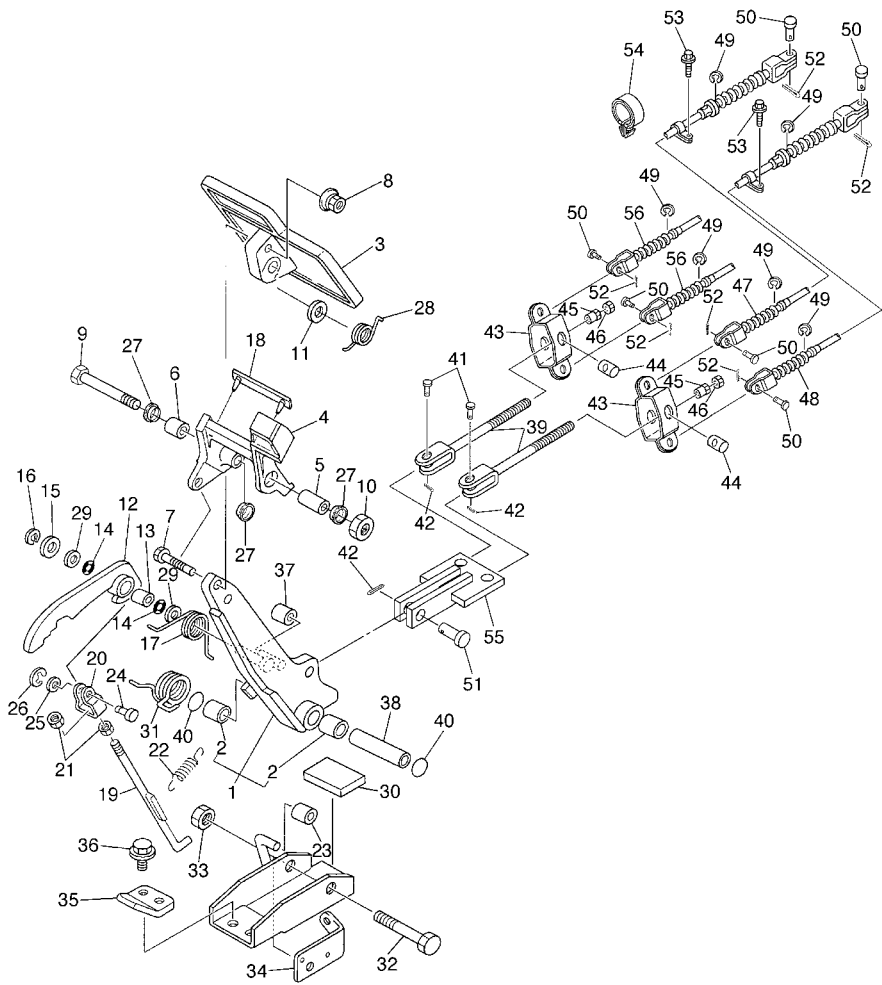

JU51110-C160

FIG. 5 BRAKE

| REF. NO. | PART NO. | DESCRIPTION | JU61 | | | | REMARKS |
|----------|--------------|------------------|------|--|--|--|---------|
| 28 | 90508-32015 | SPRING, TORSION | 1 | | | | |
| 29 | 90201-104G8 | WASHER, PLATE | 2 | | | | |
| 30 | JN3-F7245-00 | PAD, BRAKE PEDAL | 1 | | | | |
| 31 | 90508-40007 | SPRING, TORSION | 1 | | | | |
| 32 | 90101-10884 | BOLT | 1 | | | | |
| 33 | 95607-10200 | NUT, U FLANGE | 1 | | | | |
| 34 | J55-2252M-00 | BRACKET, 3 | 1 | | | | |
| 35 | J17-27246-00 | NAIL, BRAKE | 1 | | | | |
| 36 | 90105-08878 | BOLT, FLANGE | 2 | | | | |
| 37 | J17-25673-00 | DAMPER, BRAKE | 1 | | | | |
| 38 | 90387-107F8 | COLLAR | 1 | | | | |
| 39 | JN6-F5685-00 | ROD | 2 | | | | |
| 40 | 93210-132A8 | O-RING | 2 | | | | |
| 41 | 91701-10022 | PIN, CLEVIS | 2 | | | | |
| 42 | 91490-30015 | PIN, COTTER | 3 | | | | |
| 43 | J10-25681-00 | EQUALIZER, BRAKE | 2 | | | | |
| 44 | 90249-14129 | PIN | 2 | | | | |
| 45 | 90179-08894 | NUT | 2 | | | | |
| 46 | 95307-08700 | NUT | 2 | | | | |
| 47 | JJ3-F6341-01 | CABLE, BRAKE | 1 | | | | |
| 48 | JJ3-F6351-02 | CABLE, BRAKE | 1 | | | | |
| 49 | 99001-09600 | CIRCLIP | 8 | | | | |
| 50 | 91701-08018 | PIN, CLEVIS | 8 | | | | |
| 51 | 91701-10028 | PIN, CLEVIS | 1 | | | | |
| 52 | 91490-25015 | PIN, COTTER | 8 | | | | |
| 53 | 90105-06876 | BOLT, FLANGE | 2 | | | | |
| 54 | 90464-19815 | CLAMP | 1 | | | | |

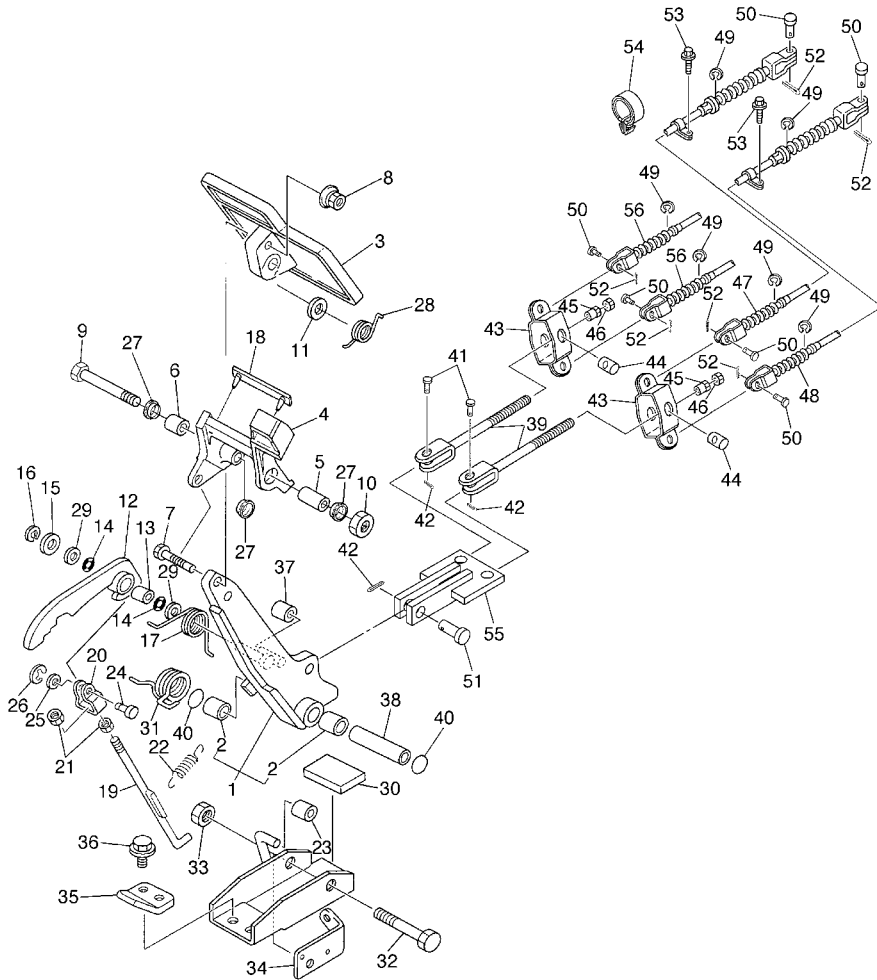

JU51110-C160

FIG. 5 BRAKE

| REF. NO. | PART NO. | DESCRIPTION | JU61 | | | | REMARKS |
|----------|--------------|--------------|------|--|--|--|---------|
| 55 | JR6-F7215-00 | LINK | 1 | | | | |
| 56 | JR6-F6361-00 | CABLE, BRAKE | 2 | | | | |
| ----- | | | | | | | |
| ----- | | | | | | | |
| ----- | | | | | | | |
| ----- | | | | | | | |
| ----- | | | | | | | |
| ----- | | | | | | | |
| ----- | | | | | | | |
| ----- | | | | | | | |
| ----- | | | | | | | |
| ----- | | | | | | | |

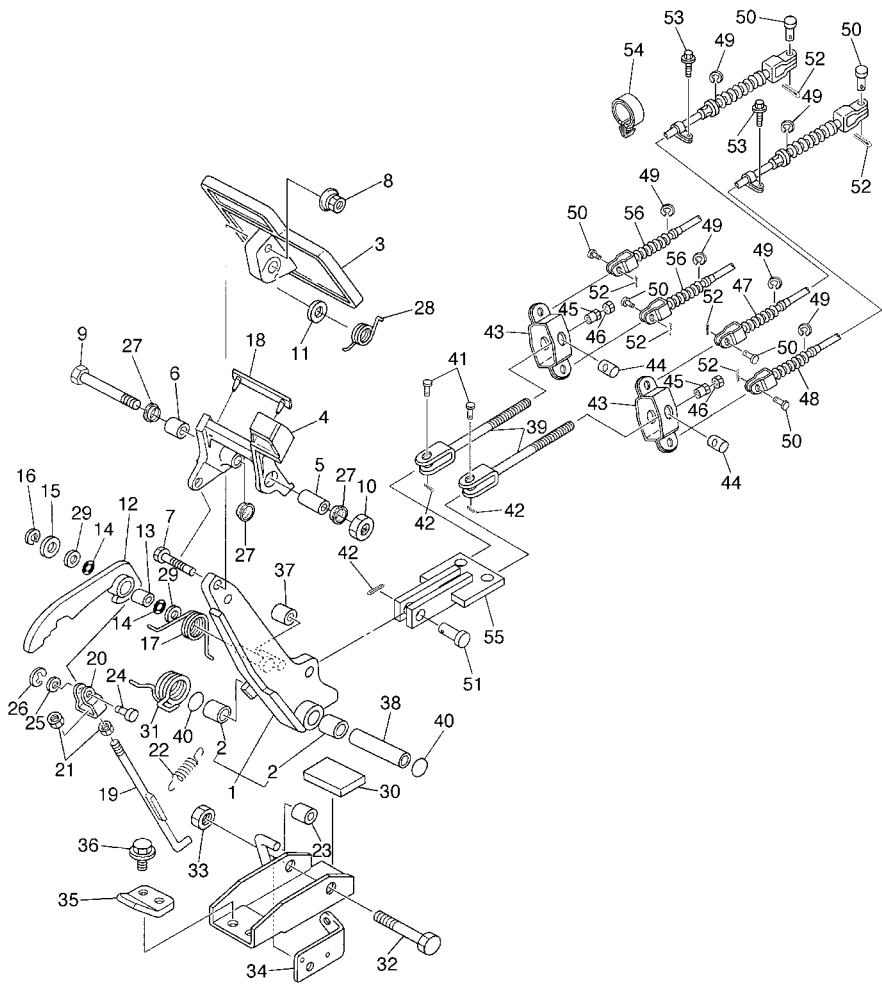

JU51110-C160

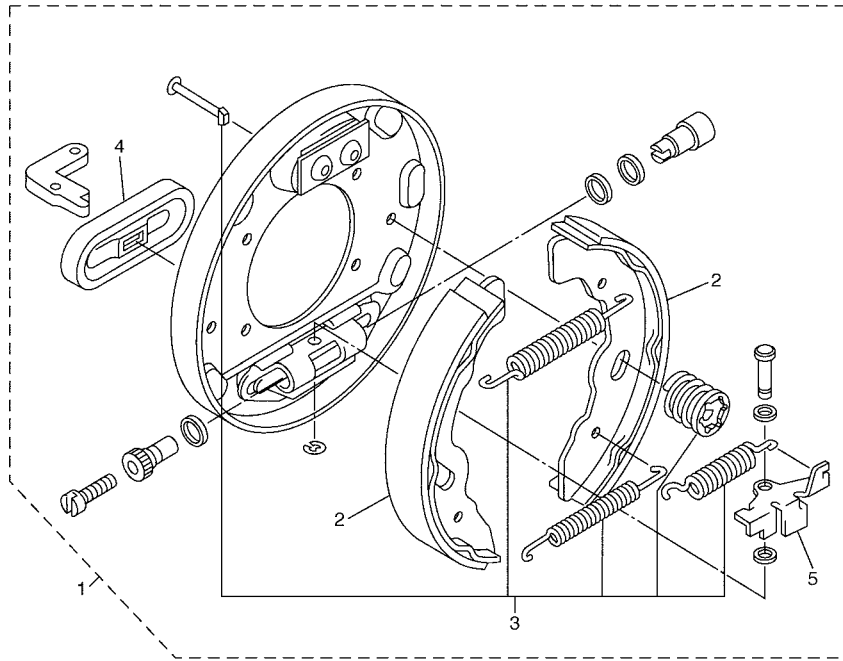
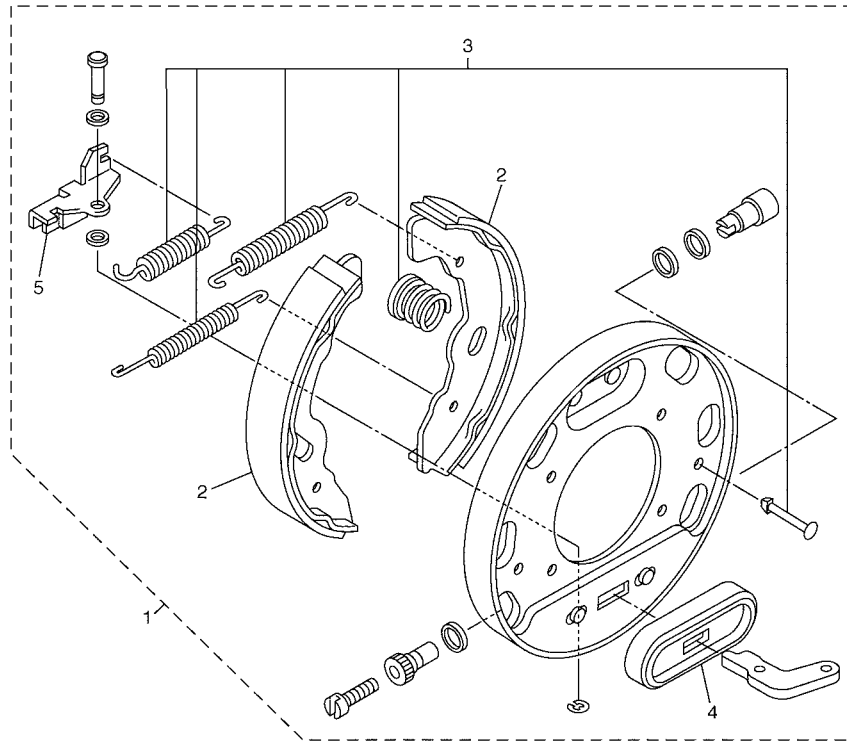

FIG. 6 BRAKE 2

| REF. NO. | PART NO. | DESCRIPTION | JU61 | | | | REMARKS |
|----------|--------------|-----------------------|------|--|--|--|----------------|
| 1 | JN6-F7290-03 | BACKING PLATE ASSY 2 | 2 | | | | L/S FRONT&REAR |
| 2 | JN6-F5331-01 | .SHOE, BRAKE 1 | 2 | | | | |
| 3 | JN6-F819G-00 | .REPAIR PARTS KIT | 1 | | | | |
| 4 | JN6-F7286-00 | .COVER, DUST | 1 | | | | |
| 5 | JN6-F722E-00 | .LEVER, ADJUSTOR (LH) | 1 | | | | |
| | | | | | | | |
| | | | | | | | |
| | | | | | | | |
| | | | | | | | |
| | | | | | | | |
| | | | | | | | |



JT71010-B160



JT71010-B170

FIG. 7 BRAKE 3

| REF. NO. | PART NO. | DESCRIPTION | JU61 | | | | REMARKS |
|----------|--------------|-----------------------|------|--|--|--|----------------|
| 1 | JN6-F7280-03 | BACKING PLATE ASSY 1 | 2 | | | | R/S FRONT&REAR |
| 2 | JN6-F5341-01 | .SHOE, BRAKE 2 | 2 | | | | |
| 3 | JN6-F819G-00 | .REPAIR PARTS KIT | 1 | | | | |
| 4 | JN6-F7286-00 | .COVER, DUST | 1 | | | | |
| 5 | JN6-F722F-00 | .LEVER, ADJUSTOR (RH) | 1 | | | | |
| | | | | | | | |
| | | | | | | | |
| | | | | | | | |
| | | | | | | | |
| | | | | | | | |
| | | | | | | | |
| | | | | | | | |

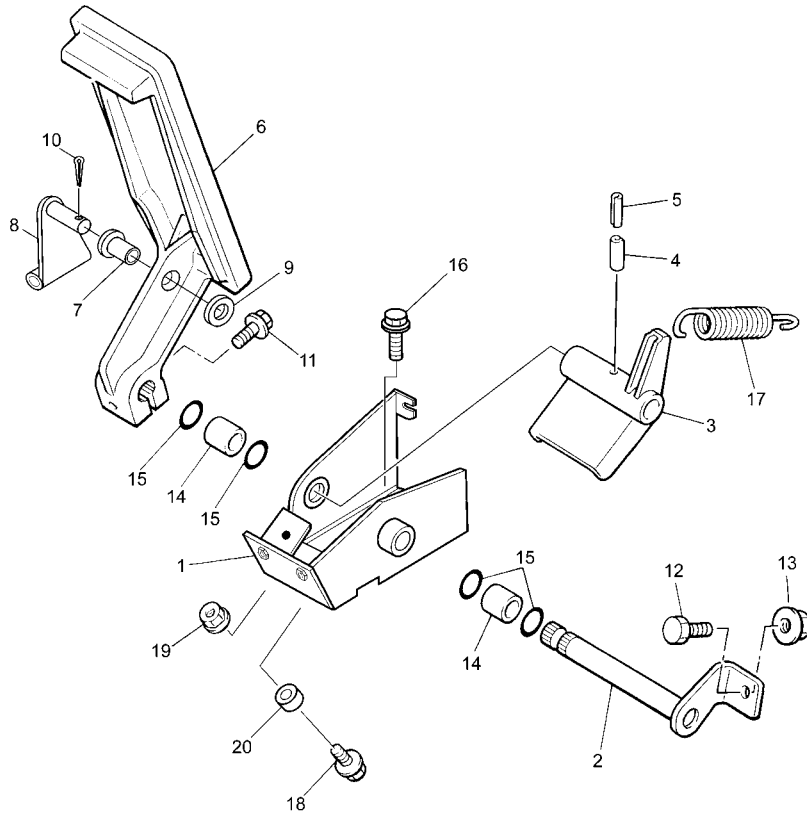

JU2100-5080

FIG. 8 ACCELERATOR

| REF. NO. | PART NO. | DESCRIPTION | JU61 | | | | REMARKS |
|----------|--------------|----------------------------|------|--|--|--|---------|
| 1 | JN6-F7874-01 | BRACKET, ACCELERATOR PEDAL | 1 | | | | |
| 2 | J17-27853-01 | SHAFT, PEDAL 1 | 1 | | | | |
| 3 | J22-27872-00 | ARM, ACCELERATOR PEDAL | 1 | | | | |
| 4 | 91609-60028 | PIN, SPRING | 1 | | | | |
| 5 | 91609-35028 | PIN, SPRING | 1 | | | | |
| 6 | JF3-27871-00 | PEDAL, ACCELERATOR | 1 | | | | |
| 7 | 90381-06033 | BUSH, SOLID | 1 | | | | |
| 8 | J14-27815-00 | LEVER, CRANK PEDAL | 1 | | | | |
| 9 | 9290P-06600 | WASHER | 1 | | | | |
| 10 | 91401-20012 | PIN, COTTER | 1 | | | | |
| 11 | 95807-06025 | BOLT, FLANGE | 1 | | | | |
| 12 | 90106-08806 | BOLT | 1 | | | | |
| 13 | 95707-08500 | NUT, FLANGE | 1 | | | | |
| 14 | 90384-14080 | BUSH, BIMETAL FORMED | 2 | | | | |
| 15 | 93210-14104 | O-RING | 4 | | | | |
| 16 | 90105-08878 | BOLT, FLANGE | 3 | | | | |
| 17 | 90506-26282 | SPRING, TENSION | 1 | | | | |
| 18 | 95807-06025 | BOLT, FLANGE | 1 | | | | |
| 19 | 95707-06500 | NUT, FLANGE | 1 | | | | |
| 20 | 90387-068T4 | COLLAR | 1 | | | | |

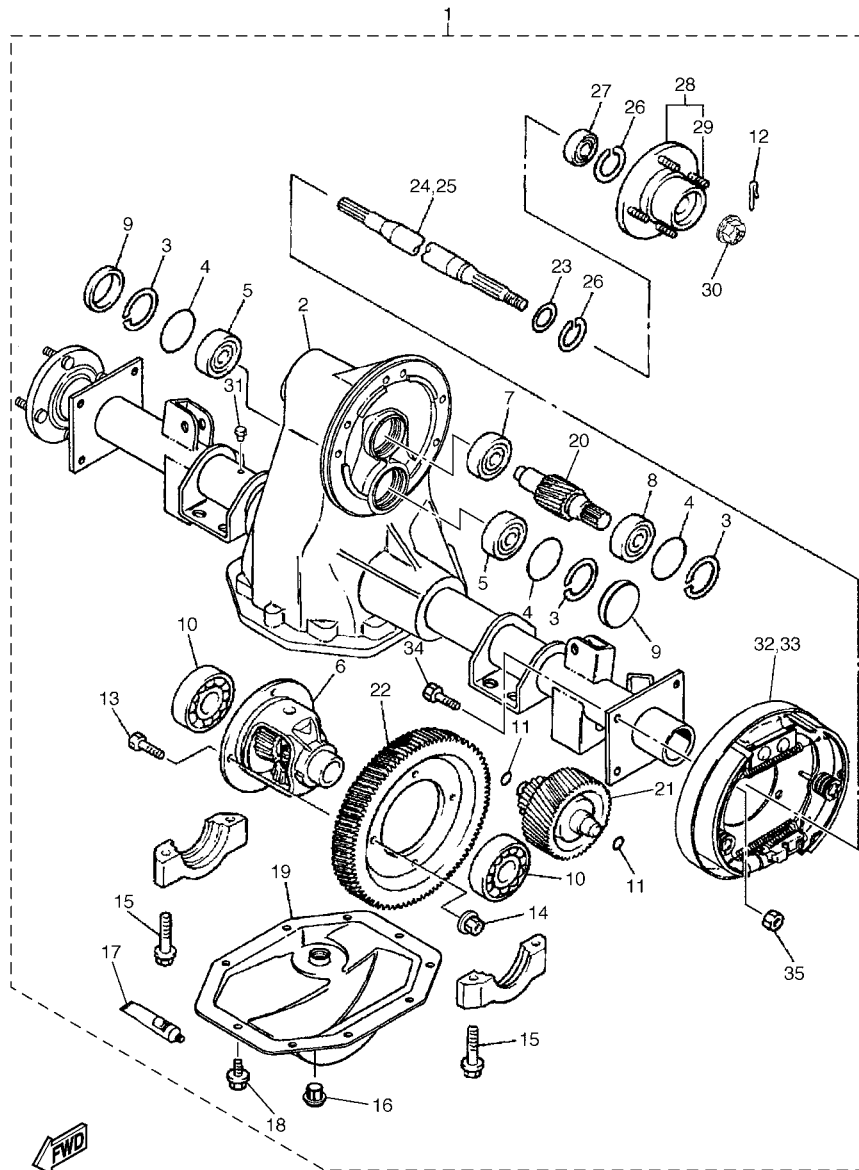

JU61110-C090

FIG. 9 TRANSAXLE

| REF. NO. | PART NO. | DESCRIPTION | JU61 | | | | REMARKS |
|----------|--------------|---------------------------|------|--|--|--|---------|
| 1 | JU6-G6300-00 | TRANS AXLE ASSY | 1 | | | | |
| 2 | JR1-G6310-00 | .CASE ASSY | 1 | | | | |
| 3 | 93420-50804 | .CIRCLIP | 3 | | | | |
| 4 | 93210-478B8 | .O-RING | 3 | | | | |
| 5 | 93306-303Y6 | .BEARING | 2 | | | | |
| 6 | JN6-G6410-00 | .DIFFERENTIAL ASSY. | 1 | | | | |
| 7 | 93306-203X1 | .BEARING | 1 | | | | |
| 8 | 93306-005Y1 | .BEARING | 1 | | | | |
| 9 | JH7-G3396-00 | .PLUG, BLIND | 2 | | | | |
| 10 | 93306-007Y0 | .BEARING | 2 | | | | |
| 11 | 93210-148B9 | .O-RING | 2 | | | | |
| 12 | 91490-25025 | .PIN, COTTER | 2 | | | | |
| 13 | 90101-10854 | .BOLT | 4 | | | | |
| 14 | 90170-10840 | .NUT | 4 | | | | |
| 15 | 90105-10840 | .BOLT, FLANGE | 4 | | | | |
| 16 | JN3-G6432-00 | .STOPPER | 1 | | | | |
| 17 | JH7-G6136-00 | .SEAL 1 | 1 | | | | |
| 18 | 90101-08856 | .BOLT | 10 | | | | |
| 19 | JR1-G6312-10 | .CASE, TRANSMISSION 2 | 1 | | | | |
| 20 | JH7-G6321-00 | .SHAFT, INPUT | 1 | | | | |
| 21 | JR1-G6350-00 | .COUNTER GEAR ASSY | 1 | | | | |
| 22 | JH7-G6421-00 | .GEAR, RING | 1 | | | | |
| 23 | 93101-24822 | .OIL SEAL | 2 | | | | |
| 24 | JR1-G6512-00 | .SHAFT, REAR AXLE 2 (R.H) | 1 | | | | |
| 25 | JR1-G6511-00 | .SHAFT, REAR AXLE 1 (L.H) | 1 | | | | |
| 26 | 93420-44805 | .CIRCLIP | 4 | | | | |
| 27 | 93306-004X5 | .BEARING | 2 | | | | |

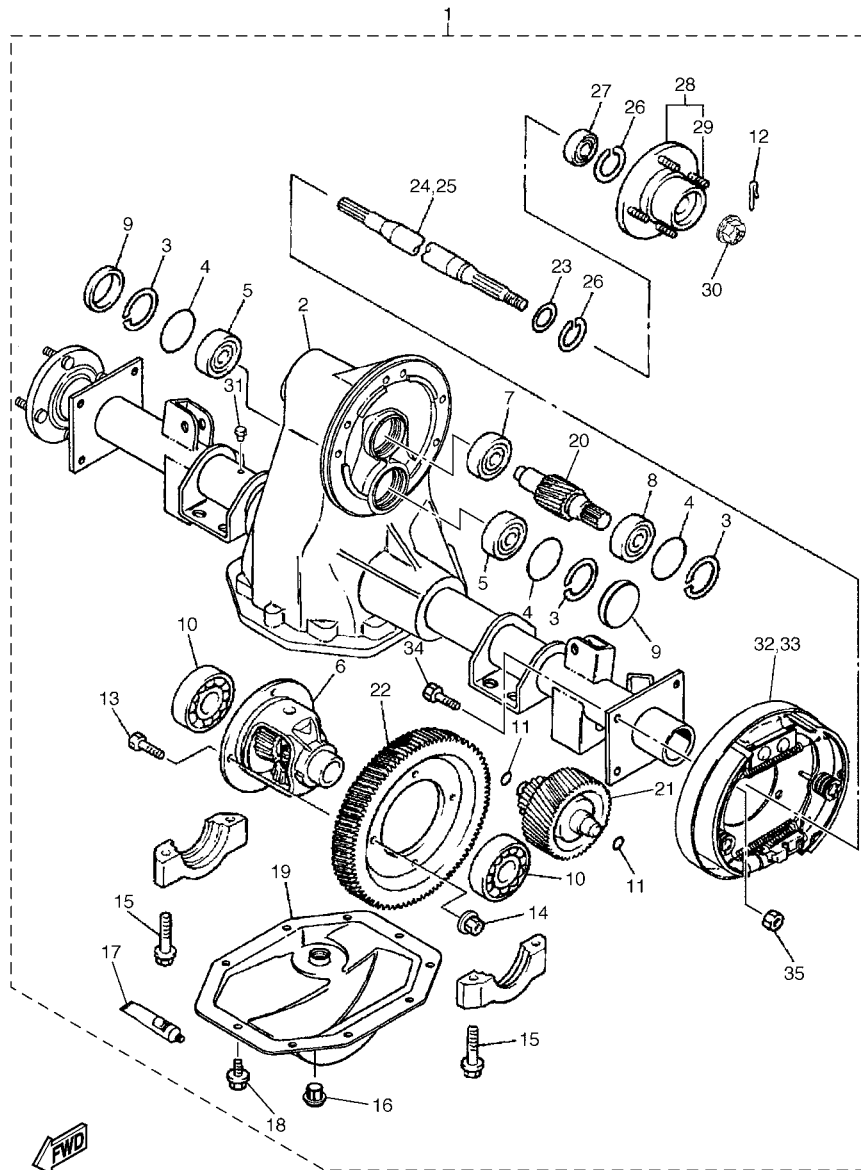

JU61110-C090

FIG. 9 TRANSAXLE

| REF. NO. | PART NO. | DESCRIPTION | JU61 | | | REMARKS |
|----------|--------------|-----------------------|------|--|--|-----------------|
| 28 | JN3-G6514-00 | .HUB, REAR AXLE | 2 | | | |
| 29 | 90114-12804 | .BOLT, SERRATION | 4 | | | |
| 30 | 90185-16833 | .NUT, SELF-LOCKING | 2 | | | |
| 31 | JH7-G5619-00 | .CAP | 1 | | | |
| 32 | JN6-F7280-03 | .BACKING PLATE ASSY 1 | 1 | | | SEE FIG.7 (R.H) |
| 33 | JN6-F7290-03 | .BACKING PLATE ASSY 2 | 1 | | | SEE FIG.6 (L.H) |
| 34 | 90101-08855 | .BOLT | 8 | | | |
| 35 | 90170-08841 | .NUT | 8 | | | |
| | | | | | | |
| | | | | | | |
| | | | | | | |
| | | | | | | |
| | | | | | | |
| | | | | | | |
| | | | | | | |
| | | | | | | |
| | | | | | | |

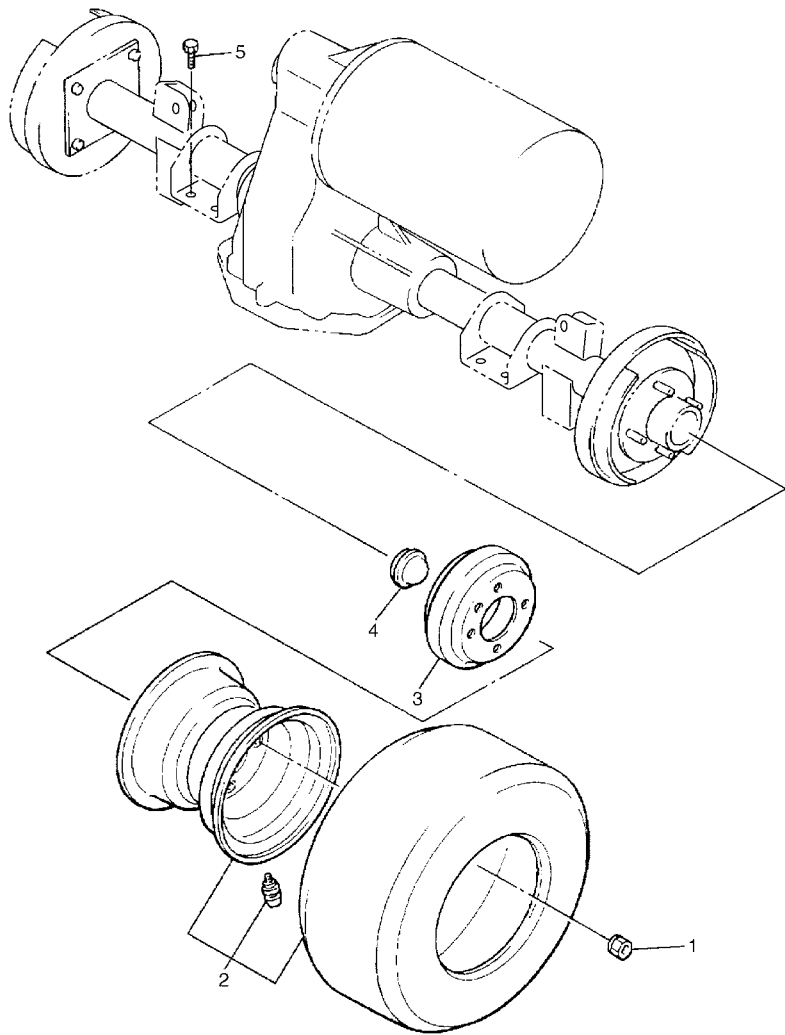

FIG. 10 REAR AXLE MOUNT & WHEEL

| REF. NO. | PART NO. | DESCRIPTION | JU61 | | | | REMARKS |
|----------|--------------|-----------------------------|------|--|--|--|---------|
| 1 | 90179-12262 | NUT | 8 | | | | |
| 2 | JR6-F5300-10 | WHEEL ASSY (18X8.50-8 6PLY) | 2 | | | | |
| 3 | J55-G6521-10 | DRUM | 2 | | | | |
| 4 | JN6-F5118-00 | COVER, HUB DUST | 2 | | | | |
| 5 | 9751P-10620 | BOLT, WITH WASHER | 8 | | | | |
| <hr/> | | | | | | | |
| <hr/> | | | | | | | |
| <hr/> | | | | | | | |
| <hr/> | | | | | | | |
| <hr/> | | | | | | | |
| <hr/> | | | | | | | |
| <hr/> | | | | | | | |
| <hr/> | | | | | | | |



JU61110-C100

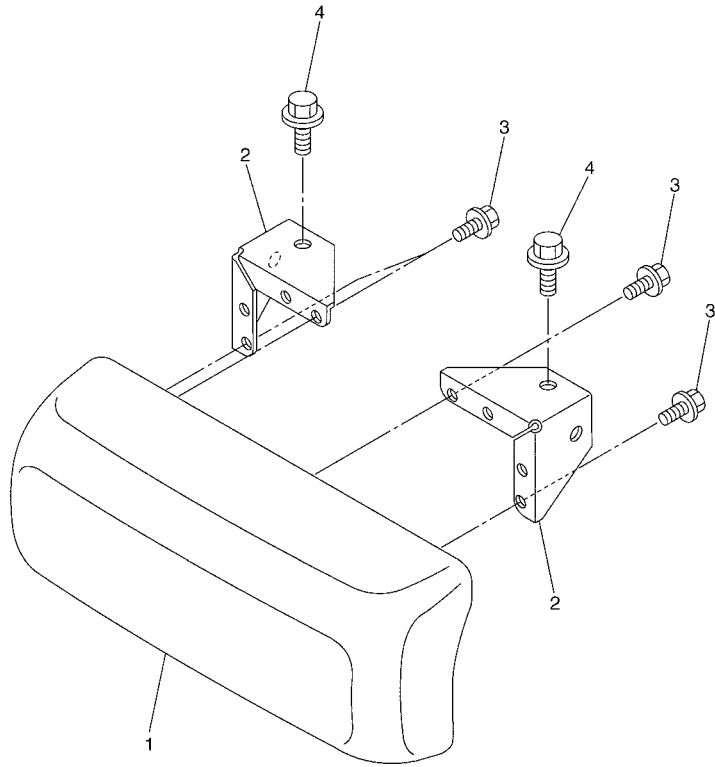
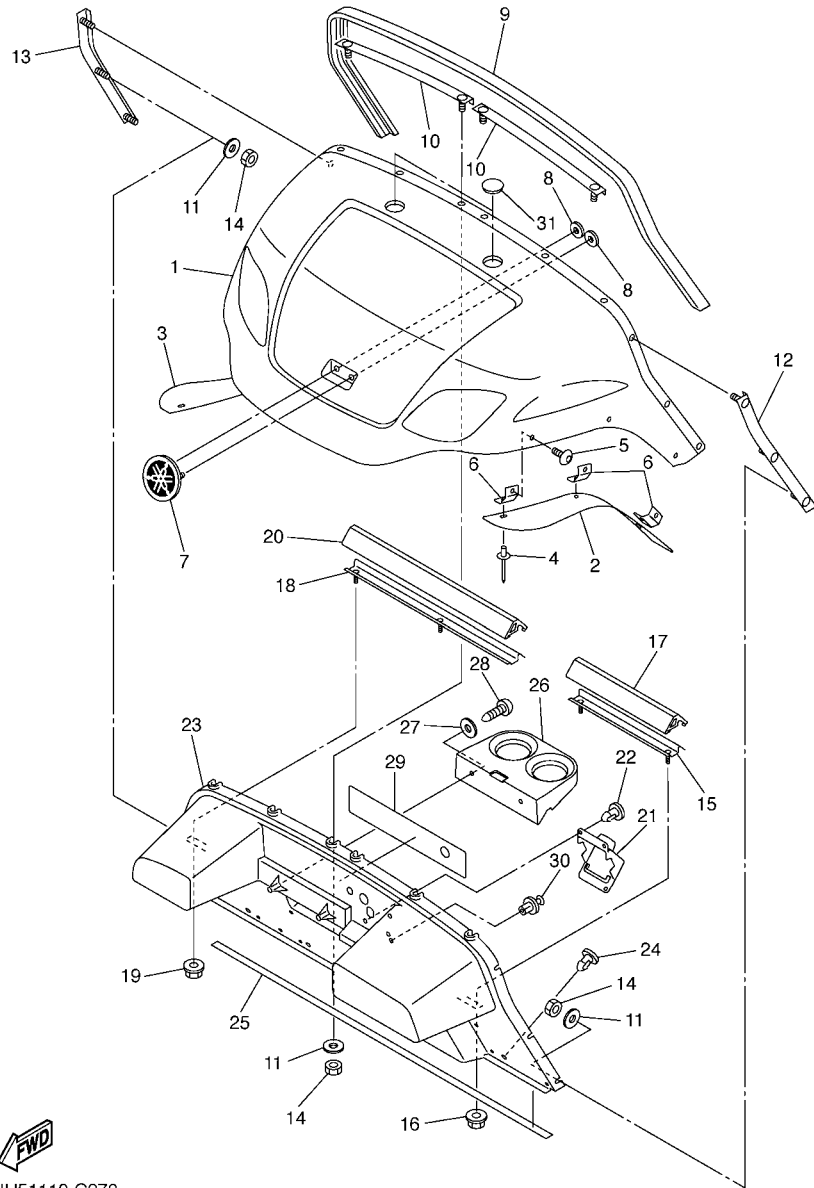

FIG. 11 BUMPER

| REF. NO. | PART NO. | DESCRIPTION | JU61 | | | | REMARKS |
|----------|--------------|--------------------------|------|--|--|--|---------|
| 1 | JN3-K7510-02 | FRONT BUMPER COMP. | 1 | | | | |
| 2 | JN8-K8164-00 | STAY, FRONT BUMPER (L.H) | 2 | | | | |
| 3 | 90105-06876 | BOLT, FLANGE | 4 | | | | |
| 4 | 9581P-08016 | BOLT, FLANGE | 2 | | | | |
| ----- | | | | | | | |
| ----- | | | | | | | |
| ----- | | | | | | | |
| ----- | | | | | | | |
| ----- | | | | | | | |
| ----- | | | | | | | |
| ----- | | | | | | | |



JU51110-C260



JU51110-C270

FIG. 12 BODY

| REF. NO. | PART NO. | DESCRIPTION | JU61 | | | REMARKS |
|----------|--------------|---------------------------|------|--|--|---------|
| 1 | JU6-K811A-00 | TRIM, UPPER COWL | 1 | | | |
| 2 | JR6-F1551-00 | FENDER, OVER | 1 | | | |
| 3 | JR6-F1555-00 | FENDER, OVER 2 | 1 | | | |
| 4 | 90267-48831 | RIVET, BLIND | 6 | | | |
| 5 | 90110-06836 | BOLT, HEXAGON SOCKET HEAD | 6 | | | |
| 6 | JR6-F1546-00 | STAY, FENDER 3 | 6 | | | |
| 7 | JU0-F4161-00 | EMBLEM 1 | 1 | | | |
| 8 | JU0-K7573-00 | NUT, SPECIAL | 2 | | | |
| 9 | JF2-K811V-00 | PROTECTOR 1 | 1 | | | |
| 10 | JU0-K8261-00 | PLATE, BODY PROTECT 1 | 2 | | | |
| 11 | 90201-06829 | WASHER, PLATE | 10 | | | |
| 12 | JF2-K8262-01 | PLATE, BODY PROTECT 2 | 1 | | | |
| 13 | JF2-K8263-01 | PLATE, BODY PRTOTECT 3 | 1 | | | |
| 14 | 90185-06836 | NUT, SELF-LOCKING | 10 | | | |
| 15 | JF2-K8264-00 | PLATE, BODY PROTECT 4 | 1 | | | |
| 16 | 9560P-06200 | NUT, FLANGE | 2 | | | |
| 17 | JF2-K811W-00 | PROTECTOR 2 | 1 | | | |
| 18 | JF2-K8265-00 | PLATE, BODY PROTECT 5 | 1 | | | |
| 19 | 9560P-06200 | NUT, FLANGE | 2 | | | |
| 20 | JF2-K811X-00 | PROTECTOR 3 | 1 | | | |
| 21 | JF2-78273-01 | COVER, HOLE | 1 | | | |
| 22 | 90269-11042 | RIVET | 3 | | | |
| 23 | JU6-K8114-00 | PANEL, FRONT | 1 | | | |
| 24 | 90269-08066 | RIVET | 3 | | | |
| 25 | JN3-K815G-00 | SEAL, FRONT STORAGE | 1 | | | |
| 26 | JF2-K835E-00 | HOLDER, BEVERAGE | 1 | | | |
| 27 | 90201-068R6 | WASHER, PLATE | 2 | | | |

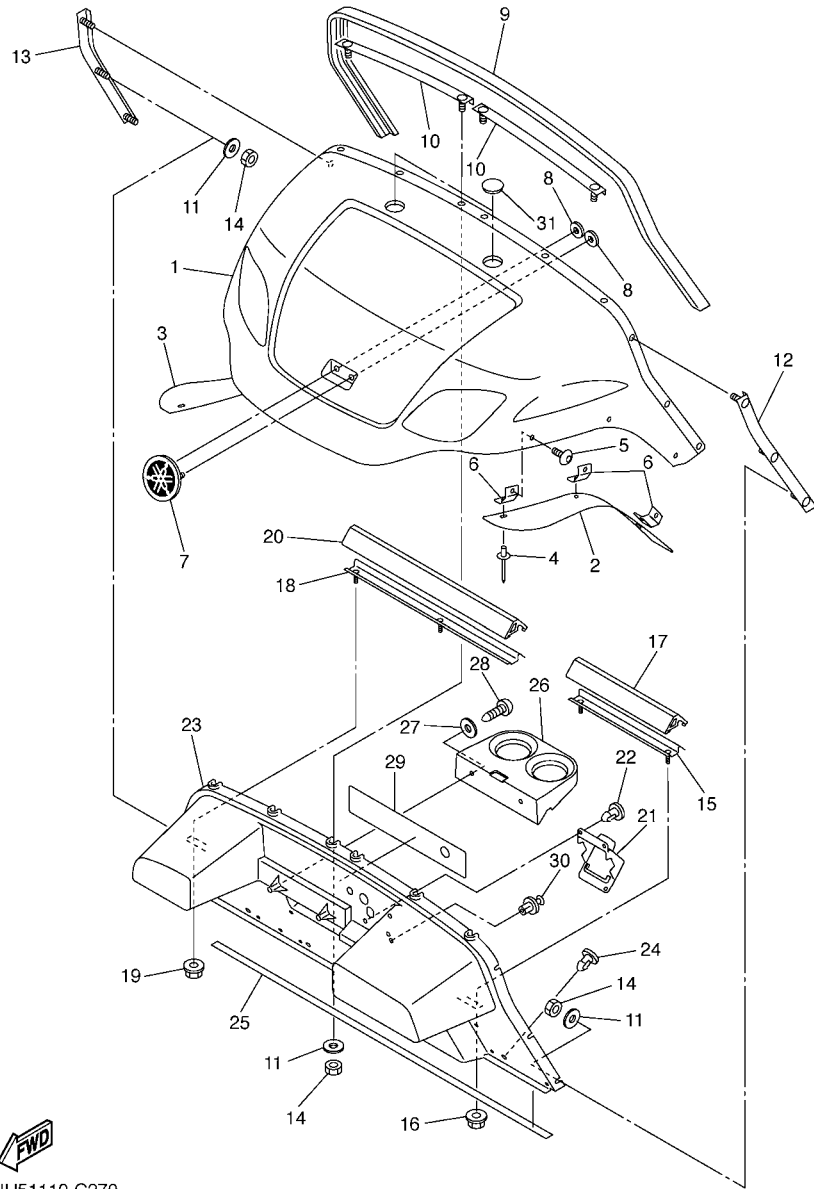

JU51110-C270

FIG. 12 BODY

| REF. NO. | PART NO. | DESCRIPTION | JU61 | | | | REMARKS |
|----------|--------------|----------------------|------|--|--|--|---------|
| 28 | 9770P-60130 | SCREW, TAPPING | 2 | | | | |
| 29 | JU6-K7761-00 | LABEL, WARNING 1 | 1 | | | | |
| 30 | 90269-08069 | RIVET | 2 | | | | |
| 31 | JN3-K818E-00 | CAP, PROTECTOR END 1 | 2 | | | | |
| | | | | | | | |
| | | | | | | | |
| | | | | | | | |
| | | | | | | | |
| | | | | | | | |
| | | | | | | | |
| | | | | | | | |

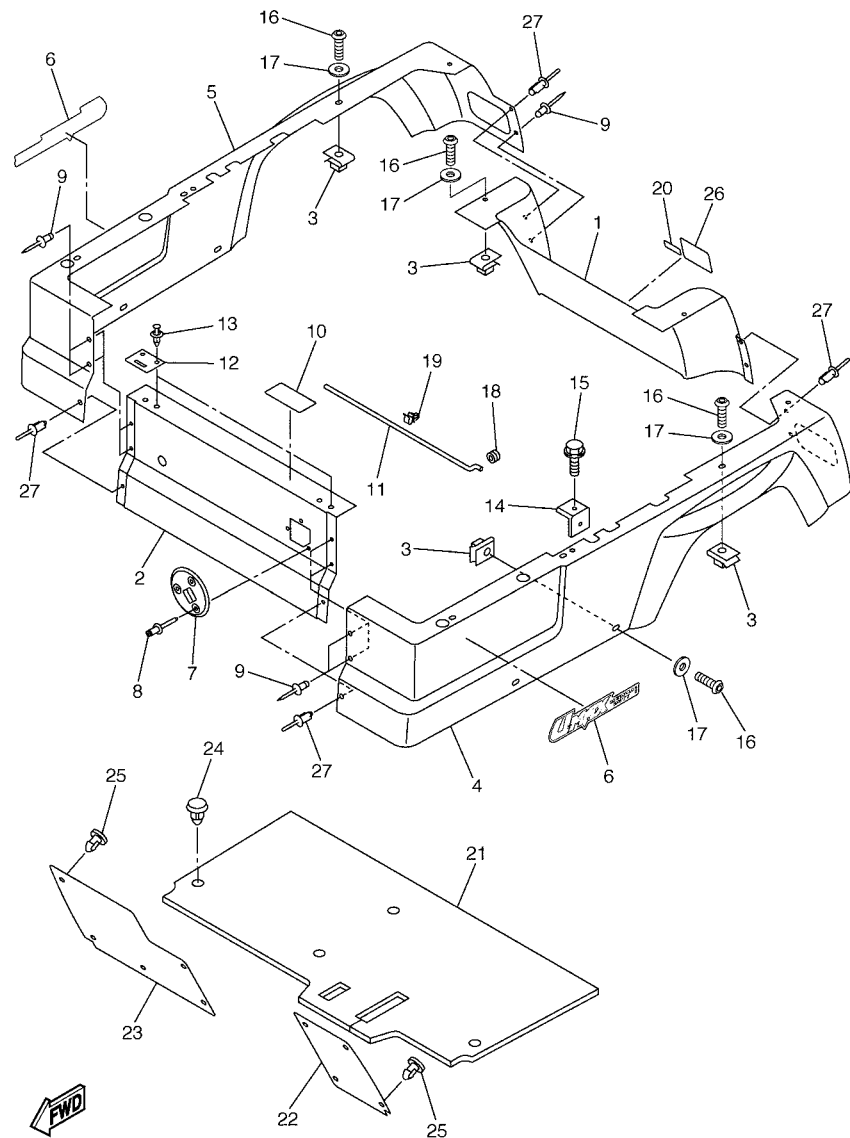

JU61110-C130

FIG. 13 BODY 2

| REF. NO. | PART NO. | DESCRIPTION | JU61 | | | | REMARKS |
|----------|--------------|---------------------------|------|--|--|--|---------|
| 1 | JU9-K8142-00 | PANEL, REAR BODY | 1 | | | | |
| 2 | JU6-K8141-00 | PANEL, INTERMEDIATE BODY | 1 | | | | |
| 3 | 90183-06811 | NUT, SPRING | 14 | | | | |
| 4 | JU9-K8111-00 | PANEL, BODY SHELL | 1 | | | | |
| 5 | JU9-K8112-00 | PANEL, BODY SHELL | 1 | | | | |
| 6 | JU5-F1781-00 | EMBLEM 1 | 2 | | | | |
| 7 | JN4-K827A-00 | GUIDE 1 | 1 | | | | |
| 8 | 90267-60840 | RIVET, BLIND | 3 | | | | |
| 9 | 90267-36853 | RIVET, BLIND | 6 | | | | |
| 10 | JU6-K7765-00 | LABEL, WARNING 5 | 1 | | | | |
| 11 | JJ3-K8226-00 | ROD, SEAT STOPPER | 1 | | | | |
| 12 | JJ3-K8427-01 | HINGE, SEAT 2 | 2 | | | | |
| 13 | 90267-64834 | RIVET, BLIND | 4 | | | | |
| 14 | JJ3-K814H-00 | HOOK, BODY LOCK | 2 | | | | |
| 15 | 90119-08800 | BOLT, WITH WASHER | 2 | | | | |
| 16 | 90110-06836 | BOLT, HEXAGON SOCKET HEAD | 14 | | | | |
| 17 | 90201-068R6 | WASHER, PLATE | 14 | | | | |
| 18 | 90480-13018 | GROMMET | 1 | | | | |
| 19 | 90464-10814 | CLAMP | 1 | | | | |
| 20 | JJ3-K7765-00 | LABEL, WARNING 5 | 1 | | | | |
| 21 | JN6-K8233-01 | MAT, MAIN FLOOR 3 | 1 | | | | |
| 22 | JN6-K8231-01 | MAT, MAIN FLOOR 1 | 1 | | | | |
| 23 | JN6-K8232-01 | MAT, MAIN FLOOR 2 | 1 | | | | |
| 24 | 90269-08813 | RIVET | 4 | | | | |
| 25 | 90267-63047 | RIVET, BLIND | 9 | | | | |
| 26 | JU5-K7768-00 | LABEL, WARNING | 1 | | | | |
| 27 | 90267-62841 | RIVET, BLIND | 4 | | | | |

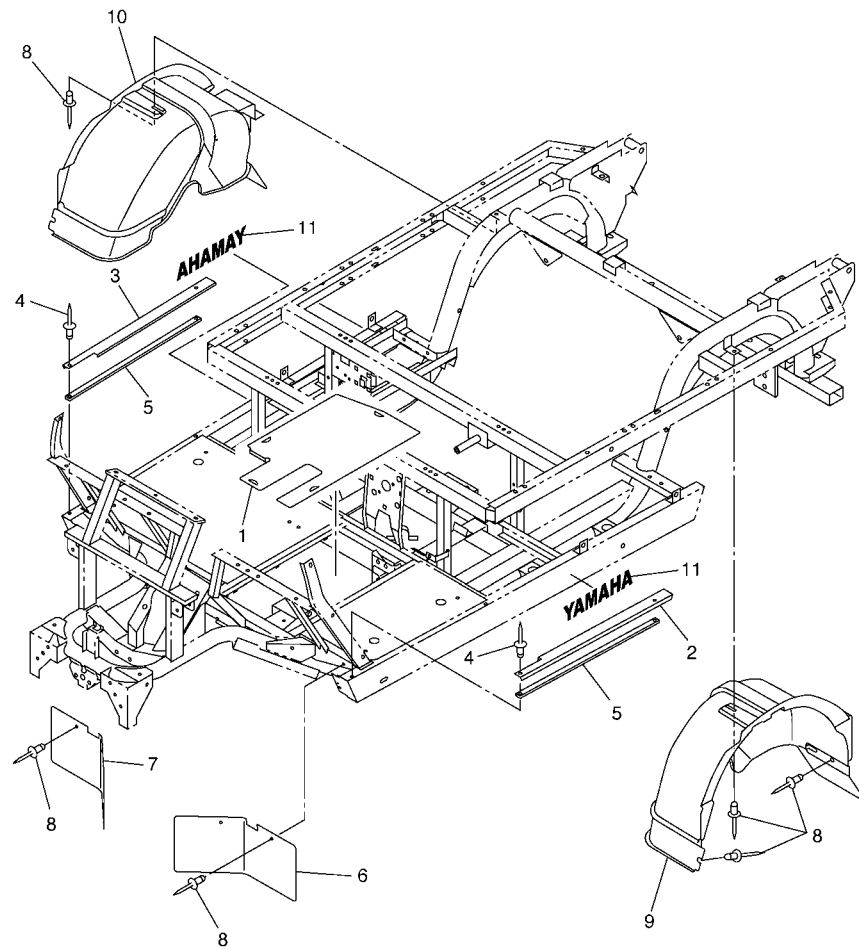

JW51110-C290

FIG. 14 BODY FITTING

| REF. NO. | PART NO. | DESCRIPTION | JU61 | | | | REMARKS |
|----------|--------------|--------------------------|------|--|--|--|---------|
| 1 | JN6-K8271-00 | SERVICE LID, PEDAL | 1 | | | | |
| 2 | JF2-K8215-10 | PLATE, SIDE TRIM | 1 | | | | |
| 3 | JF2-K821F-10 | PLATE, SIDE TRIM | 1 | | | | |
| 4 | 90267-48154 | RIVET, BLIND | 4 | | | | |
| 5 | JJ3-K8124-00 | REINFORCEMENT 4 | 2 | | | | |
| 6 | JF2-K8187-00 | FLAP, FRONT FENDER (L.H) | 1 | | | | |
| 7 | JF2-K8189-00 | FLAP, FRONT FENDER (R.H) | 1 | | | | |
| 8 | 90267-48831 | RIVET, BLIND | 10 | | | | |
| 9 | JJ3-K8191-00 | PANEL, REAR FENDER 1 | 1 | | | | |
| 10 | JJ3-K8192-00 | PANEL, REAR FENDER 2 | 1 | | | | |
| 11 | JW5-F153A-00 | EMBLEM, YAMAHA | 2 | | | | |
| | | | | | | | |
| | | | | | | | |
| | | | | | | | |
| | | | | | | | |
| | | | | | | | |
| | | | | | | | |
| | | | | | | | |
| | | | | | | | |

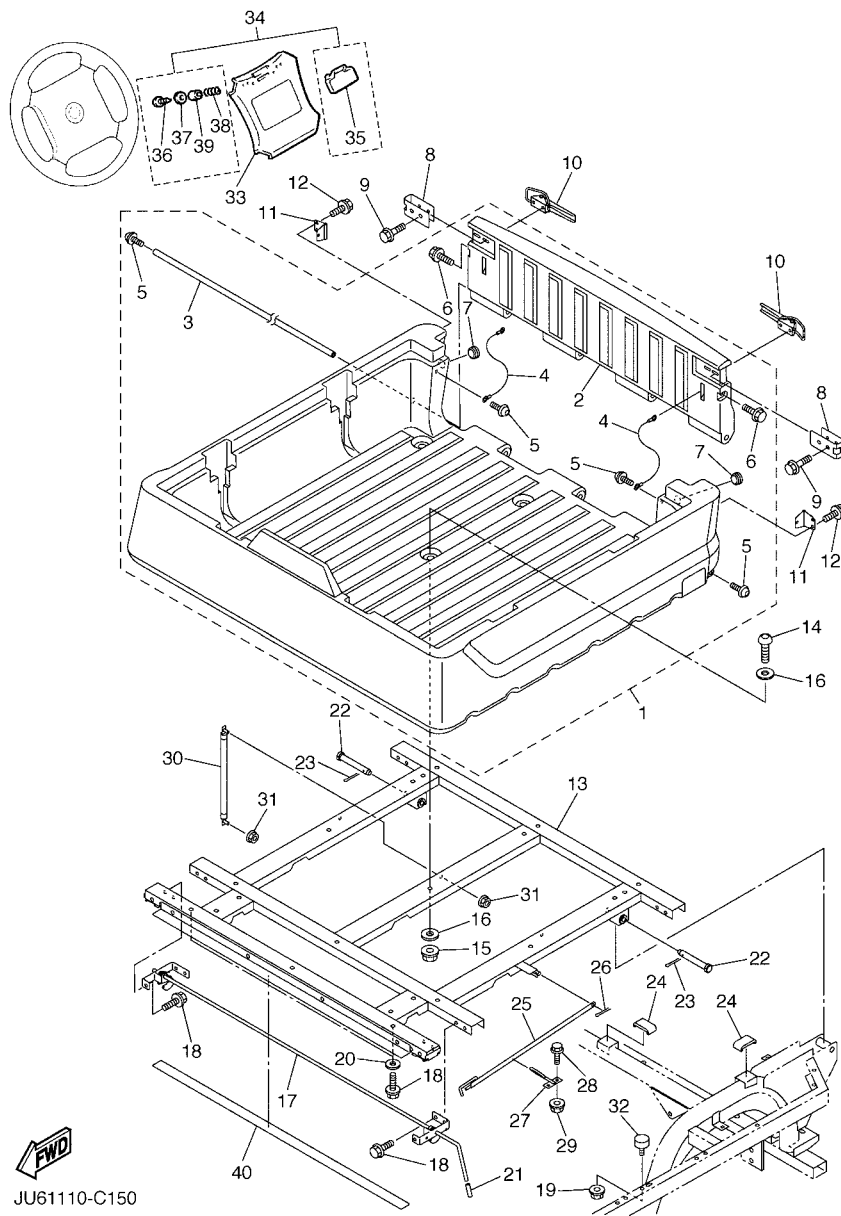

JU61110-C150

FIG. 15 CARRIER

| REF. NO. | PART NO. | DESCRIPTION | JU61 | | | | REMARKS |
|----------|--------------|-------------------------|------|--|--|--|---------|
| 1 | JU5-K810M-00 | REAR STORAGE BOX COMP. | 1 | | | | |
| 2 | JU9-K819K-00 | .SHELL, RR. STORAGE LID | 1 | | | | |
| 3 | JU9-K8564-00 | .PIN, HINGE | 1 | | | | |
| 4 | JU9-K7195-00 | .HOLDER, CABLE | 2 | | | | |
| 5 | JU9-K6179-00 | .BOLT, SPECIAL 1 | 4 | | | | |
| 6 | JU9-K6189-00 | .BOLT, SPECIAL 2 | 2 | | | | |
| 7 | JU9-K7739-10 | .DAMPER, LID | 2 | | | | |
| 8 | JU9-K7171-00 | BODY, LATCH 1 | 2 | | | | |
| 9 | JU9-K8384-00 | BOLT | 4 | | | | |
| 10 | 5UG-F389E-00 | LATCH | 2 | | | | |
| 11 | JU9-K7172-00 | BODY, LATCH 2 | 2 | | | | |
| 12 | 90119-06830 | BOLT, WITH WASHER | 6 | | | | |
| 13 | JU9-K818N-00 | BED, BOX | 1 | | | | |
| 14 | 92017-10035 | BOLT, BUTTON HEAD | 7 | | | | |
| 15 | 9560P-10200 | NUT, FLANGE | 7 | | | | |
| 16 | 90201-10144 | WASHER, PLATE | 12 | | | | |
| 17 | JU9-K8380-01 | LOCK ASSY | 1 | | | | |
| 18 | 9582P-08020 | BOLT, FLANGE | 8 | | | | |
| 19 | 9560P-08200 | NUT | 2 | | | | |
| 20 | 90201-088P7 | WASHER, PLATE | 2 | | | | |
| 21 | JJ3-K818M-00 | CAP, PROTECTOR END 4 | 1 | | | | |
| 22 | 90240-13801 | PIN, CLEVIS | 2 | | | | |
| 23 | 91401-30025 | PIN, SPLIT | 2 | | | | |
| 24 | JJ3-K815H-01 | DAMPER, LOCK | 3 | | | | |
| 25 | JU5-K8158-00 | ROD, INSPECTION LID | 1 | | | | |
| 26 | 91401-20020 | PIN, COTTER | 1 | | | | |
| 27 | JJ3-K8369-00 | PIN, LEVER | 1 | | | | |

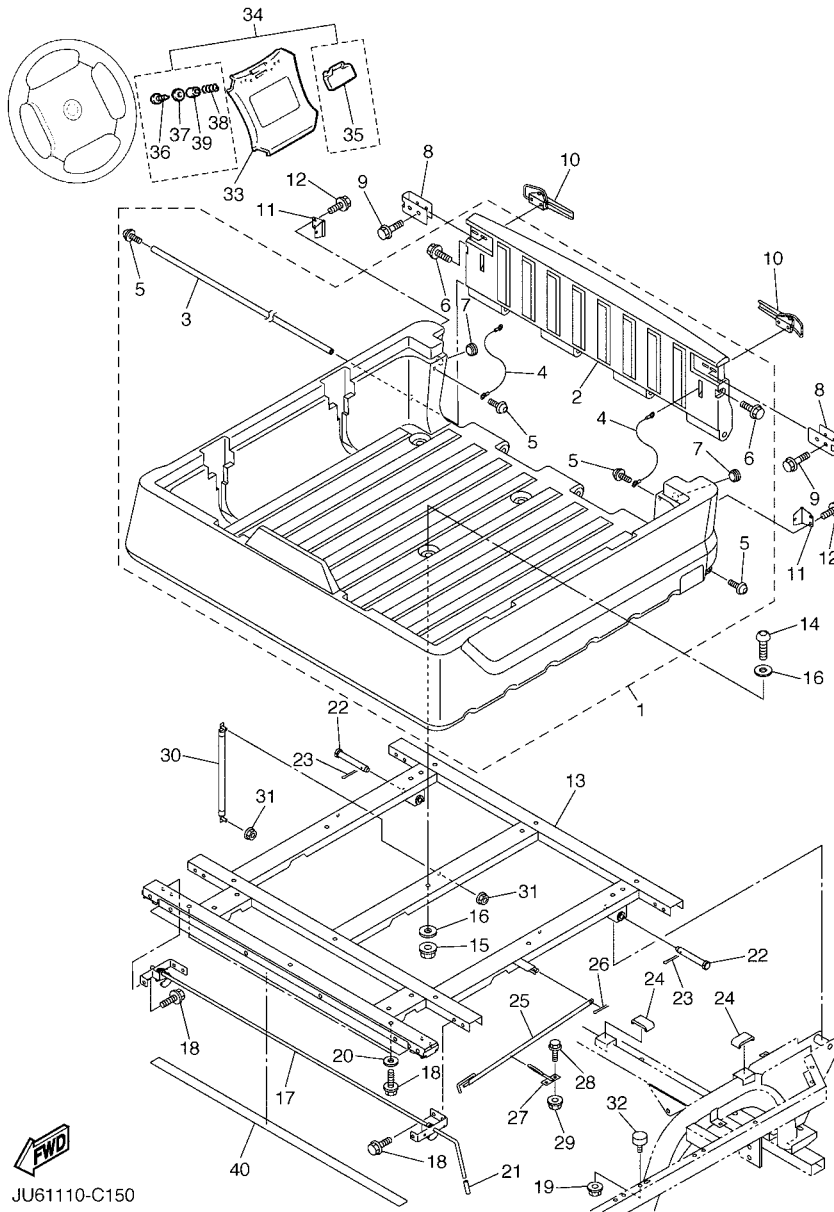

JU61110-C150

FIG. 15 CARRIER

| REF. NO. | PART NO. | DESCRIPTION | JU61 | | | | REMARKS |
|----------|--------------|-----------------------|------|--|--|--|---------|
| 28 | 90119-06830 | BOLT, WITH WASHER | 2 | | | | |
| 29 | 9560P-06200 | NUT, FLANGE | 2 | | | | |
| 30 | JJ3-K7588-00 | DAMPER | 1 | | | | |
| 31 | 9560P-08200 | NUT | 2 | | | | |
| 32 | JU5-K8167-00 | BUMPER, RUBBER 1 | 2 | | | | |
| 33 | JN3-K8357-00 | HOLDER 1 | 1 | | | | |
| 34 | JN6-W001D-00 | SCORE CARD HOLDER KIT | 1 | | | | |
| 35 | JN6-K8358-01 | .HOLDER 2 | 1 | | | | |
| 36 | 97707-40525 | .SCREW, TAPPING | 2 | | | | |
| 37 | 90201-048R5 | .WASHER, PLATE | 2 | | | | |
| 38 | 90502-10013 | .SPRING, CONICAL | 2 | | | | |
| 39 | 90387-046N7 | .COLLAR | 2 | | | | |
| 40 | JU6-K7319-00 | DAMPER 1 | 1 | | | | |
| <hr/> | | | | | | | |
| <hr/> | | | | | | | |
| <hr/> | | | | | | | |
| <hr/> | | | | | | | |
| <hr/> | | | | | | | |
| <hr/> | | | | | | | |
| <hr/> | | | | | | | |

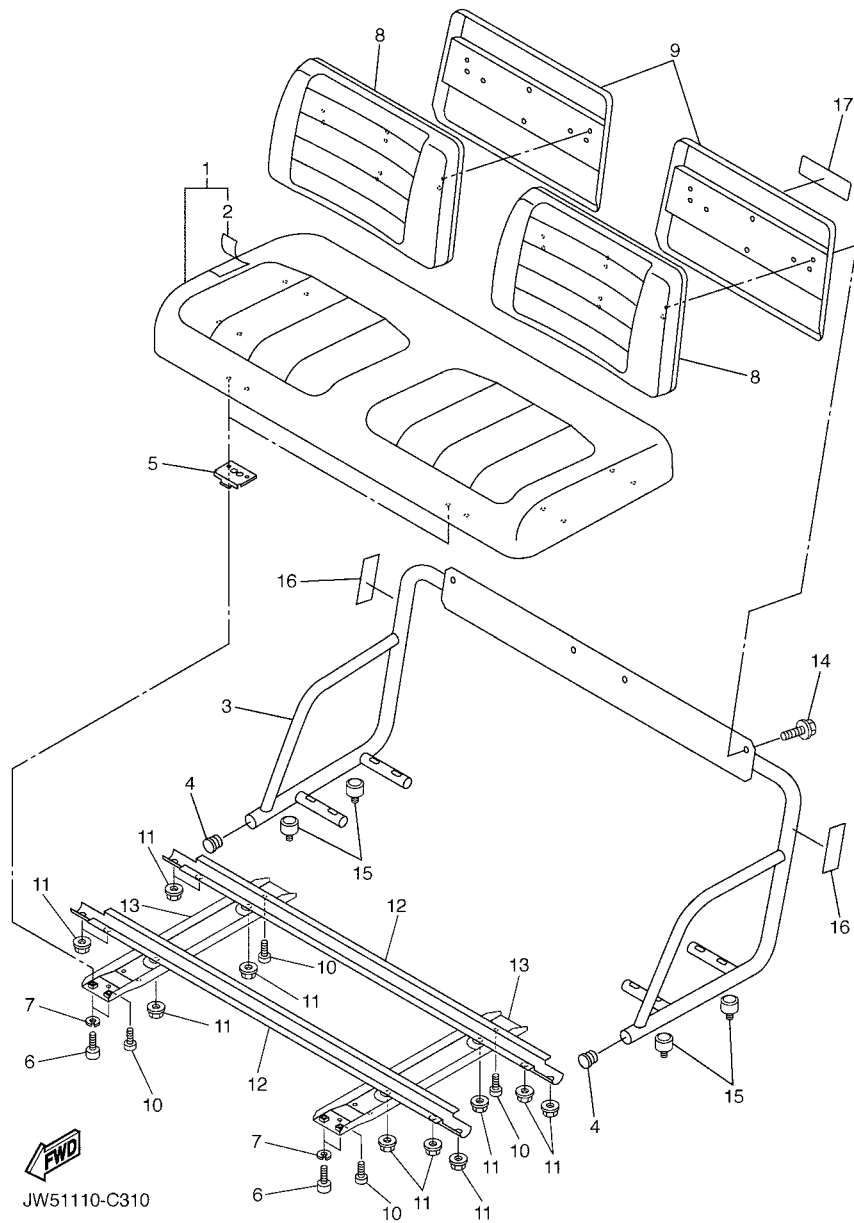

JW51110-C310

FIG. 16 SEAT

| REF. NO. | PART NO. | DESCRIPTION | JU61 | | | REMARKS |
|----------|--------------|-----------------------|------|--|--|---------|
| 1 | JU9-K8401-00 | SEAT SUB-ASSY,CUSHION | 1 | | | |
| 2 | JU9-K8404-00 | .COVER,SEAT | 1 | | | |
| 3 | JU9-K8420-00 | SEAT ASSY 2 | 1 | | | |
| 4 | JU7-F111A-00 | CAP, MAIN PIPE | 2 | | | |
| 5 | JN3-K8426-01 | HINGE, SEAT 1 | 2 | | | |
| 6 | 90111-06810 | BOLT | 4 | | | |
| 7 | 90204-06807 | WASHER, SPRING | 4 | | | |
| 8 | JU7-K8402-00 | SEAT SUB ASSY, BACK | 2 | | | |
| 9 | JJ3-K8413-10 | COVER, SEAT BACK | 2 | | | |
| 10 | 90167-04815 | SCREW, TAPPING | 4 | | | |
| 11 | 9560P-08200 | NUT | 12 | | | |
| 12 | JN6-K8121-00 | REINFORCEMENT 1 | 2 | | | |
| 13 | JN6-K8122-02 | REINFORCEMENT 2 | 2 | | | |
| 14 | 90119-06837 | BOLT, WITH WASHER | 4 | | | |
| 15 | JU5-K8167-00 | BUMPER, RUBBER 1 | 4 | | | |
| 16 | 5UG-K7764-00 | LABEL, WARNING 4 | 2 | | | |
| 17 | JU7-K7767-00 | LABEL, WARNING 7 | 1 | | | |
| | | | | | | |
| | | | | | | |
| | | | | | | |
| | | | | | | |

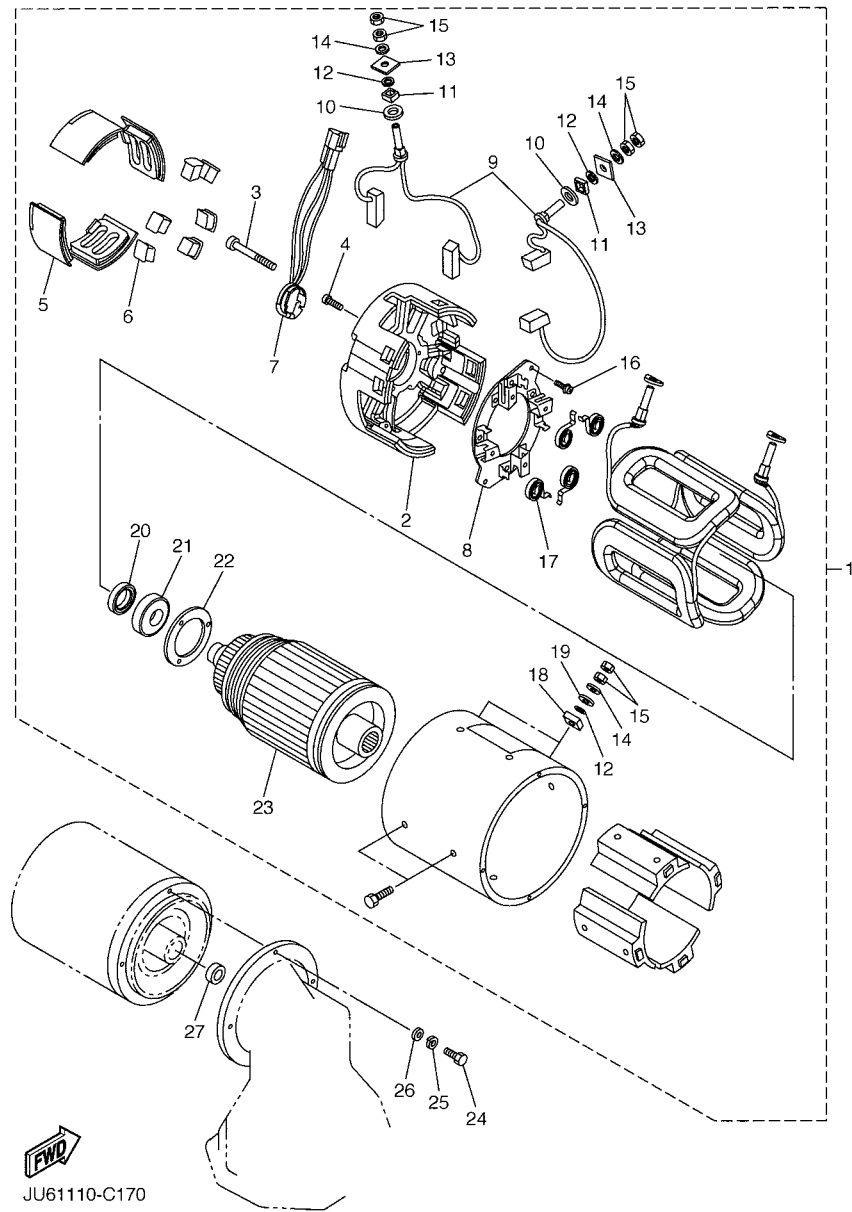

JU61110-C170

FIG. 17 ELECTRIC MOTOR

| REF. NO. | PART NO. | DESCRIPTION | JU61 | | | REMARKS |
|----------|--------------|----------------------|------|--|--|---------|
| 1 | JU6-H1890-00 | MOTOR ASSY | 1 | | | |
| 2 | JU6-H183J-00 | .BRACKET, FRONT | 1 | | | |
| 3 | JU6-H1828-00 | .BOLT 2 | 2 | | | |
| 4 | JU6-H1846-00 | .SCREW | 3 | | | |
| 5 | JU6-H1129-00 | .COVER, BRUSH | 4 | | | |
| 6 | JU6-H1139-00 | .COVER, BRUSH 2 | 6 | | | |
| 7 | JU6-H1670-00 | .PICK-UP ASSY | 1 | | | |
| 8 | JU6-H1840-00 | .BRUSH HOLDER ASSY | 1 | | | |
| 9 | JU6-H1801-00 | .BRUSH SET | 1 | | | |
| 10 | J56-H1824-00 | .WASHER 2 | 2 | | | |
| 11 | J56-H182G-00 | .BUSH, TERMINAL | 2 | | | |
| 12 | J56-H1847-00 | .O-RING | 2 | | | |
| 13 | J56-H1843-00 | .WASHER 1 | 2 | | | |
| 14 | J56-H181L-00 | .WASHER, PLAIN | 2 | | | |
| 15 | JU6-H1872-00 | .NUT, SPECIAL | 8 | | | |
| 16 | JU6-H1848-00 | .SCREW, BRUSH HOLDER | 2 | | | |
| 17 | JU2-H1617-00 | .SPRING, BRUSH | 1 | | | |
| 18 | JU6-H1824-00 | .WASHER 2 | 2 | | | |
| 19 | JU6-H1843-00 | .WASHER 1 | 2 | | | |
| 20 | JU6-H181K-00 | .MAGNET | 1 | | | |
| 21 | JU6-H185B-00 | .BEARING 1 | 1 | | | |
| 22 | JU6-H1856-00 | .BEARING | 1 | | | |
| 23 | JU6-H1850-00 | .ARMATURE ASSY | 1 | | | |
| 24 | 90101-06857 | BOLT | 3 | | | |
| 25 | 90215-06811 | WASHER, LOCK | 3 | | | |
| 26 | 90201-068E2 | WASHER, PLATE | 3 | | | |
| 27 | JH7-H1829-00 | GROMMET | 1 | | | |

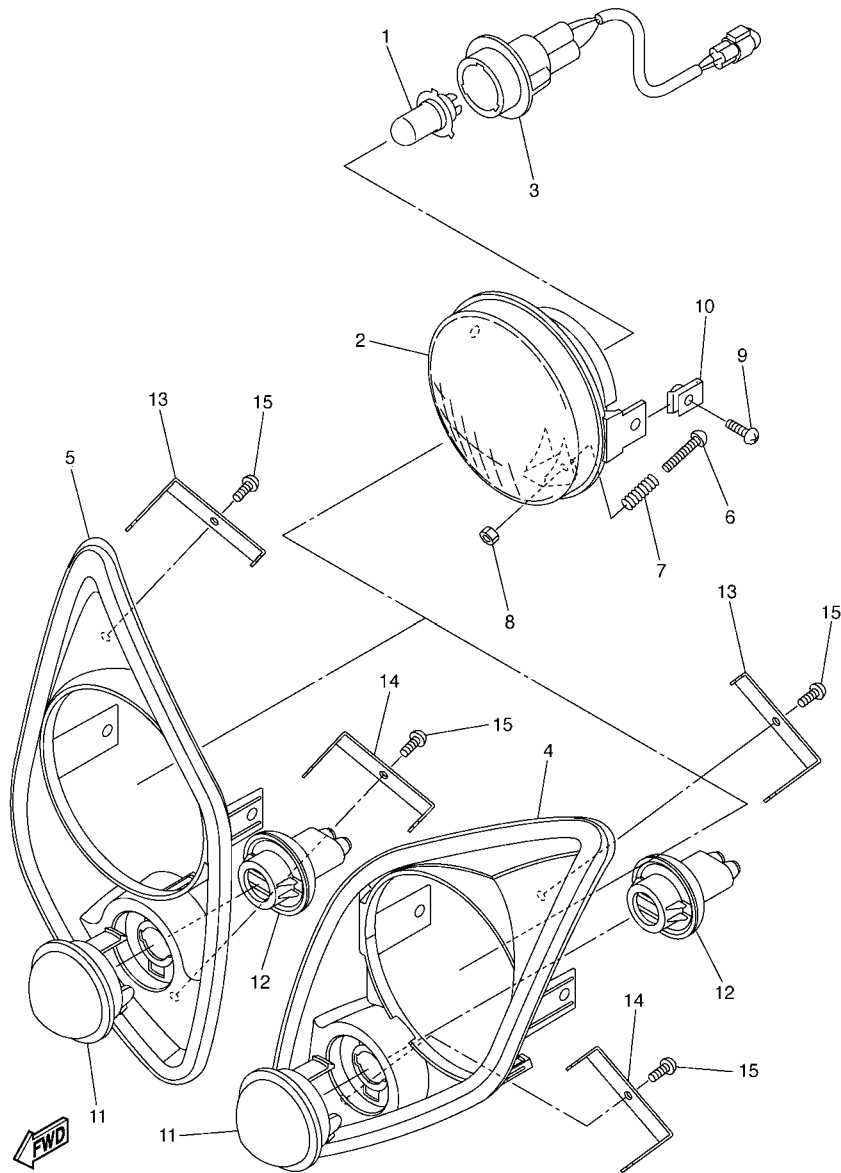

JU71110-C330

FIG. 18 HEADLIGHT

| REF. NO. | PART NO. | DESCRIPTION | JU61 | | | | REMARKS |
|----------|--------------|------------------------------|------|--|--|--|---------|
| 1 | 5FU-H4314-00 | BULB, HEADLIGHT (12V-30/30W) | 2 | | | | |
| 2 | 5FU-H4320-00 | LENS ASSY | 2 | | | | |
| 3 | 5FU-H4340-00 | SOCKET CORD ASSY 1 | 2 | | | | |
| 4 | JU7-H411T-00 | HOLDER, 1 | 1 | | | | LH |
| 5 | JU7-H411U-00 | HOLDER, 2 | 1 | | | | RH |
| 6 | 98507-03540 | SCREW, PAN HEAD | 2 | | | | |
| 7 | 90501-10060 | SPRING, COMPRESSION | 2 | | | | |
| 8 | 2GU-84334-00 | NUT, ADJUSTING | 2 | | | | |
| 9 | 90150-05802 | SCREW, ROUND HEAD | 4 | | | | |
| 10 | 90183-05008 | NUT, SPRING | 4 | | | | |
| 11 | JU7-H5415-00 | MARK, SIGNAL LAMP | 2 | | | | |
| 12 | JU7-H3547-00 | COVER, SOCKET | 2 | | | | |
| 13 | JU7-H4118-00 | STAY, HEADLIGHT 1 | 2 | | | | |
| 14 | JU7-H4119-00 | STAY, HEADLIGHT 2 | 2 | | | | |
| 15 | 97707-40112 | SCREW, TAPPING | 4 | | | | |

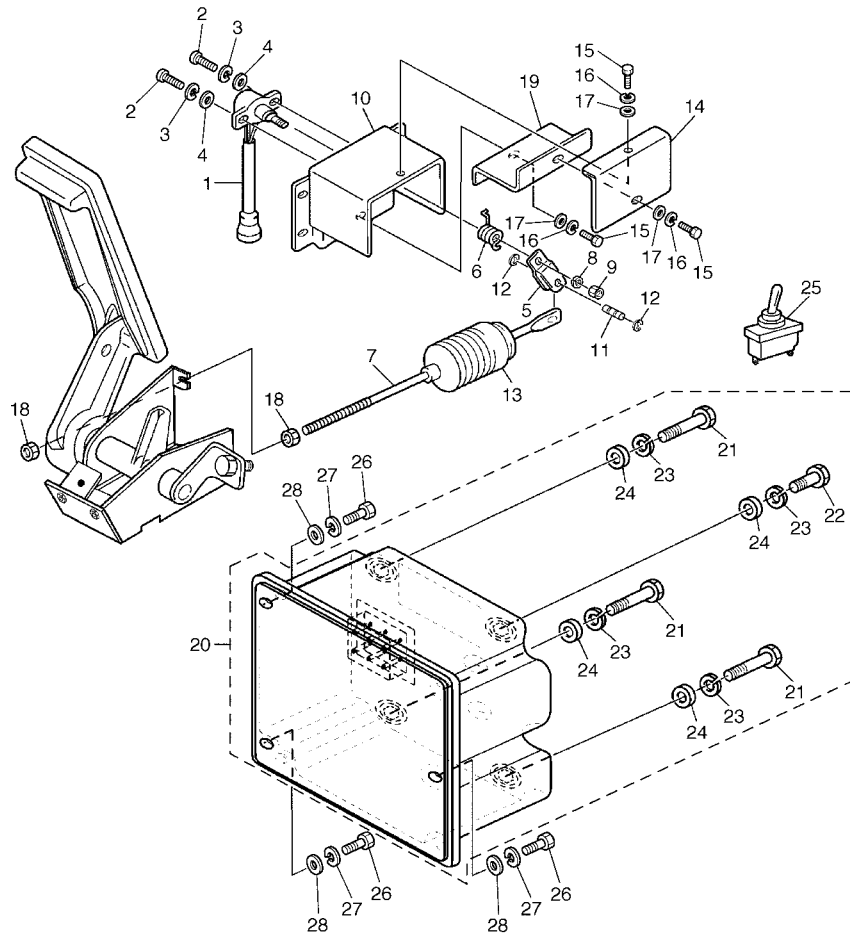

JU81110-C190

FIG. 19 CONTROLLER 1

| REF. NO. | PART NO. | DESCRIPTION | JU61 | | | | REMARKS |
|----------|--------------|-------------------------|------|--|--|--|---------|
| 1 | JR1-85885-00 | THROTTLE SENSOR ASSY | 1 | | | | |
| 2 | 98507-05016 | SCREW, PAN HEAD | 3 | | | | |
| 3 | 92907-05100 | WASHER, SPRING | 3 | | | | |
| 4 | 92907-05600 | WASHER, PLATE | 3 | | | | |
| 5 | JF3-2625H-00 | ARM, THROTTLE | 1 | | | | |
| 6 | JF3-27825-00 | SPRING, RETURN | 1 | | | | |
| 7 | JU2-F7241-00 | ROD, JOINT | 1 | | | | |
| 8 | 9290P-06100 | WASHER | 1 | | | | |
| 9 | 95307-06600 | NUT | 1 | | | | |
| 10 | JF3-27981-00 | BRACKET, THROTTLE | 1 | | | | |
| 11 | JF3-27813-00 | PIN, PEDAL CRANK | 1 | | | | |
| 12 | 99001-04600 | CIRCLIP | 2 | | | | |
| 13 | JN4-F7486-00 | COVER 1 | 1 | | | | |
| 14 | JF3-27487-00 | COVER 2 | 1 | | | | |
| 15 | 97007-05016 | BOLT | 6 | | | | |
| 16 | 92907-05100 | WASHER, SPRING | 6 | | | | |
| 17 | 92907-05600 | WASHER, PLATE | 6 | | | | |
| 18 | 95307-08700 | NUT | 2 | | | | |
| 19 | JF3-27445-00 | PLATE 1 | 1 | | | | |
| 20 | JU6-H6510-00 | MOTOR CONTROL UNIT ASSY | 1 | | | | |
| 21 | JU2-H332G-00 | .BOLT, SPECIAL 1 | 3 | | | | |
| 22 | JU2-H332H-00 | .BOLT, SPECIAL 2 | 1 | | | | |
| 23 | JU2-H2534-00 | .WASHER, LOCK | 4 | | | | |
| 24 | JU2-H2558-00 | .WASHER | 4 | | | | |
| 25 | JR1-H2727-00 | SWITCH | 1 | | | | |
| 26 | 97007-06020 | BOLT | 4 | | | | |
| 27 | 92907-06100 | WASHER, SPRING | 4 | | | | |

FIG. 19 CONTROLLER 1

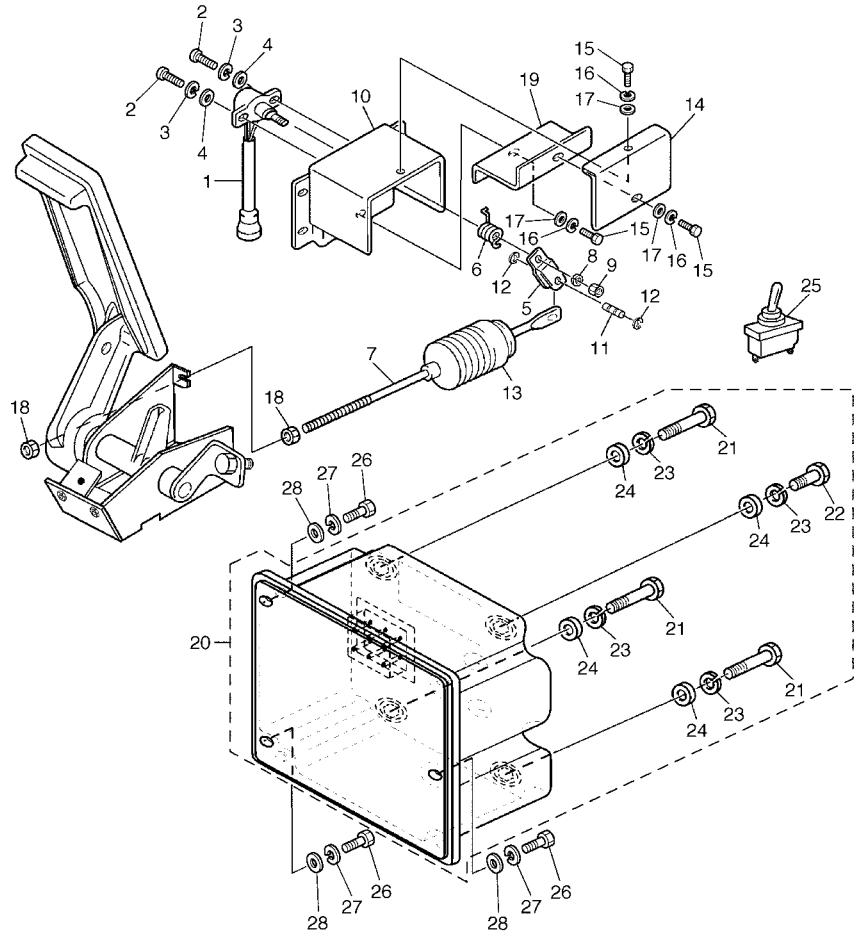

| REF. NO. | PART NO. | DESCRIPTION | JU61 | | | | REMARKS |
|----------|-------------|---------------|------|--|--|--|---------|
| 28 | 92907-06600 | WASHER, PLATE | 4 | | | | |
| | | | | | | | |
| | | | | | | | |
| | | | | | | | |
| | | | | | | | |
| | | | | | | | |
| | | | | | | | |
| | | | | | | | |
| | | | | | | | |
| | | | | | | | |



JU81110-C190

FIG. 20 ELECTRICAL 1

| REF. NO. | PART NO. | DESCRIPTION | JU61 | | | | REMARKS |
|----------|--------------|-------------------------|------|--|--|--|---------|
| 1 | JF3-H2136-00 | PLATE, BATTERY FITTING | 3 | | | | |
| 2 | J55-H2136-00 | PLATE, BATTERY FITTING | 2 | | | | |
| 3 | JN4-H2133-00 | SCREW, FITTING | 10 | | | | |
| 4 | 90201-068R7 | WASHER, PLATE | 6 | | | | |
| 5 | 9290P-06200 | WASHER | 4 | | | | |
| 6 | 95707-06500 | NUT, FLANGE | 10 | | | | |
| 7 | JU6-H2115-00 | WIRE, PLUS LEAD | 1 | | | | |
| 8 | JN6-H2151-00 | .FUSE (10 A) | 1 | | | | |
| 9 | JU6-H2148-00 | WIRE, LEAD 4 | 1 | | | | |
| 10 | JU6-H2127-00 | WIRE, LEAD 2 | 3 | | | | |
| 11 | JU6-H2149-00 | WIRE, LEAD 3 | 3 | | | | |
| 12 | JU6-H7197-00 | TUBE 2 | 1 | | | | |
| 13 | J56-H2123-00 | SEAT, BATTERY | 3 | | | | |
| 14 | JR1-H2917-10 | SWITCH | 1 | | | | |
| 15 | JU6-H2521-00 | WIRE, LEAD | 1 | | | | |
| 16 | JU6-H2531-00 | WIRE, LEAD | 1 | | | | |
| 17 | JU6-H6171-00 | WIRE, LEAD 1 | 1 | | | | |
| 18 | JU6-H6172-00 | WIRE, LEAD 2 | 1 | | | | |
| 19 | JU6-H2386-00 | EXTENSION, WIRE HARNESS | 1 | | | | |
| 20 | JU6-H7196-00 | TUBE 1 | 1 | | | | |
| 21 | JU6-H2590-00 | WIRE HARNESS ASSY | 1 | | | | |
| 22 | JU6-H1950-00 | RELAY ASSY | 1 | | | | |
| 23 | JN6-H2105-00 | WIRE HARNESS | 1 | | | | |
| 24 | 90163-06005 | SCREW, TAPPING | 2 | | | | |
| 25 | JR1-H3383-01 | BUZZER | 1 | | | | |
| 26 | JN6-H3386-01 | STAY, BUZZER | 1 | | | | |
| 27 | JR1-H6181-02 | RECEPTACLE | 1 | | | | |

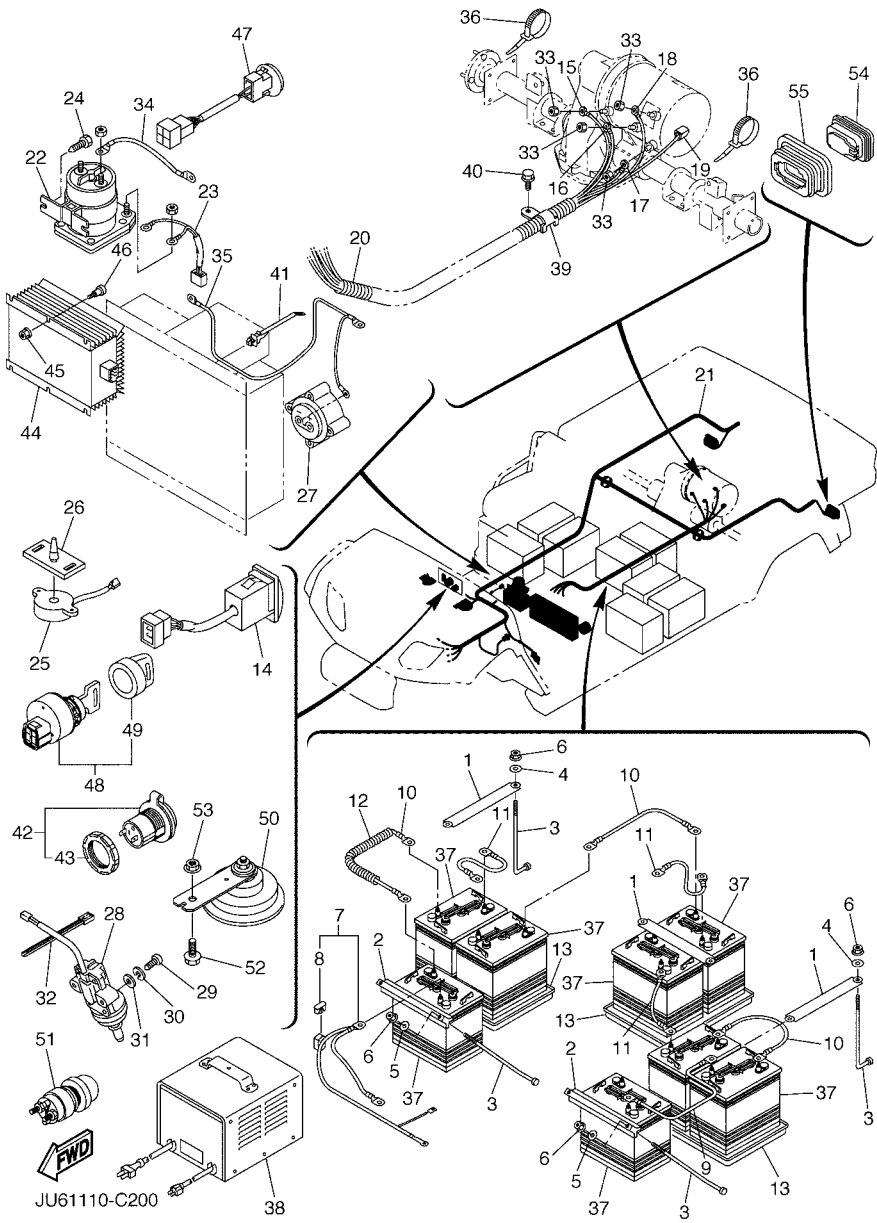
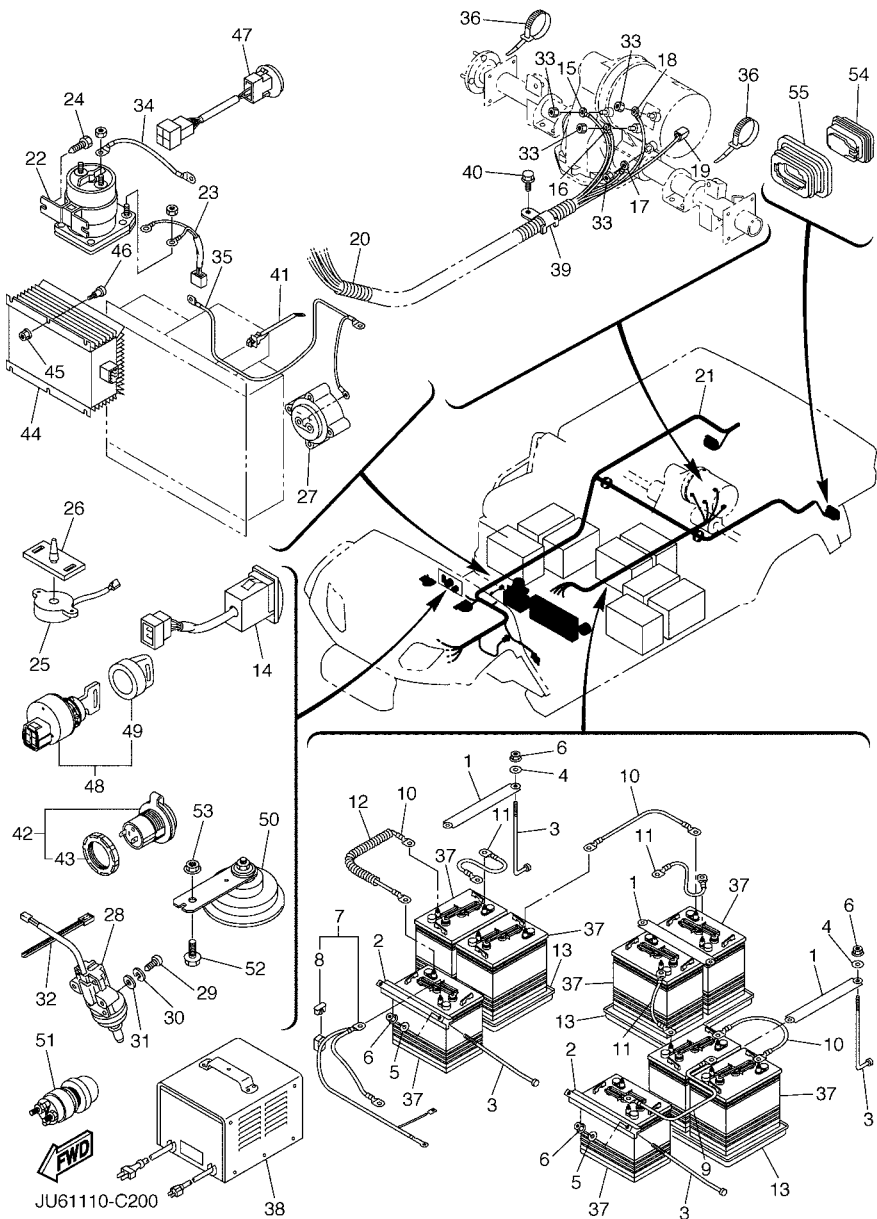

FIG. 20 ELECTRICAL 1

| REF. NO. | PART NO. | DESCRIPTION | JU61 | | | | REMARKS |
|----------|--------------|------------------------|------|--|--|--|---------|
| 28 | JF7-82817-20 | SWITCH | 1 | | | | |
| 29 | 98507-05025 | SCREW, PAN HEAD | 2 | | | | |
| 30 | 92907-05100 | WASHER, SPRING | 2 | | | | |
| 31 | 92907-05600 | WASHER, PLATE | 2 | | | | |
| 32 | 90464-40825 | CLAMP | 4 | | | | |
| 33 | JG6-H1872-00 | NUT, SPÉCIAL | 4 | | | | |
| 34 | JU6-H6527-00 | WIRE 7 | 1 | | | | |
| 35 | JU6-H6521-00 | WIRE 1 | 1 | | | | |
| 36 | 90464-14806 | CLAMP | 7 | | | | |
| 37 | JN8-H2110-40 | BATTERY ASSY | 8 | | | | LM |
| 38 | JR1-H2107-03 | CHARGER, BATTERY | 1 | | | | |
| 39 | 90462-20186 | CLAMP | 3 | | | | |
| 40 | 90105-06876 | BOLT, FLANGE | 3 | | | | |
| 41 | 90464-25800 | CLAMP | 1 | | | | |
| 42 | 5FU-H1920-10 | TERMINAL ASSY | 1 | | | | |
| 43 | 5FU-H191B-10 | .NUT | 1 | | | | |
| 44 | JU6-H1910-00 | VOLTAGE REGULATOR ASSY | 1 | | | | |
| 45 | 95707-05300 | NUT, FLANGE | 4 | | | | |
| 46 | 90111-05801 | BOLT | 4 | | | | |
| 47 | JU2-HA2F0-00 | TRANSMITTER UNIT | 1 | | | | |
| 48 | JU6-H2510-00 | MAIN SWITCH ASSY | 1 | | | | |
| 49 | 5UG-H2579-00 | .CAP, KEY | 1 | | | | |
| 50 | 4LR-83371-10 | HORN | 1 | | | | |
| 51 | JR6-H270X-00 | SWITCH | 1 | | | | |
| 52 | 9582P-06016 | BOLT, FLANGE | 1 | | | | |
| 53 | 95707-06500 | NUT, FLANGE | 1 | | | | |
| 54 | JN3-H4700-00 | TAILLIGHT ASSY | 2 | | | | |



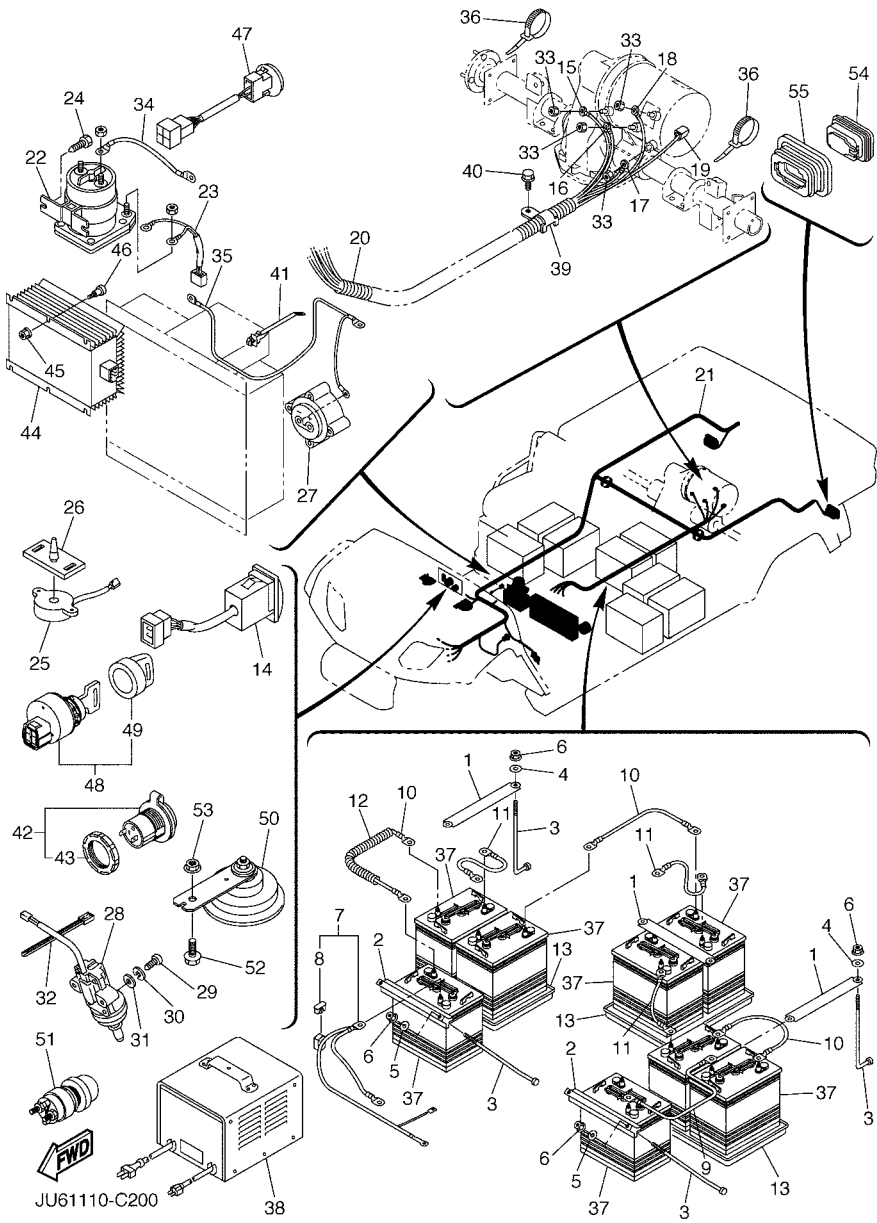

FIG. 20 ELECTRICAL 1

| REF. NO. | PART NO. | DESCRIPTION | JU61 | | | | | REMARKS |
|----------|--------------|-------------|------|--|--|--|--|---------|
| 55 | JN3-H4718-00 | GROMMET | 2 | | | | | |
| ----- | | | | | | | | |
| ----- | | | | | | | | |
| ----- | | | | | | | | |
| ----- | | | | | | | | |
| ----- | | | | | | | | |
| ----- | | | | | | | | |
| ----- | | | | | | | | |
| ----- | | | | | | | | |

NUMERICAL INDEX

| PART NO. | REF. NO. | PART NO. | REF. NO. | PART NO. | REF. NO. | PART NO. | REF. NO. | PART NO. | REF. NO. | PART NO. | REF. NO. |
|--------------|----------|--------------|----------|--------------|----------|--------------|----------|--------------|----------|--------------|----------|
| J55-2252M-00 | 5 - 34 | JR6-F2210-00 | 1 - 11 | JN6-F7280-03 | 7 - 1 | JU6-H185B-00 | 17 - 21 | JR1-H6181-02 | 20 - 27 | JJ3-K8191-00 | 14 - 9 |
| J10-23444-00 | 4 - 8 | JU6-F2501-00 | 2 - 1 | | 9 - 32 | JG6-H1872-00 | 20 - 33 | JU6-H6510-00 | 19 - 20 | JJ3-K8192-00 | 14 - 10 |
| J38-23462-01 | 4 - 10 | JU6-F2527-00 | 2 - 8 | JN6-F7286-00 | 6 - 4 | JU6-H1872-00 | 17 - 15 | JU6-H6521-00 | 20 - 35 | JU9-K819K-00 | 15 - 2 |
| J38-23527-00 | 3 - 9 | JU0-F2567-00 | 2 - 2 | | 7 - 4 | JU6-H1890-00 | 17 - 1 | JU6-H6527-00 | 20 - 34 | JF2-K8215-10 | 14 - 2 |
| J38-23816-00 | 4 - 2 | JR6-F3350-00 | 3 - 18 | JN6-F7290-03 | 3 - 33 | JU6-H1910-00 | 20 - 44 | JU6-H7196-00 | 20 - 20 | JF2-K821F-10 | 14 - 3 |
| J38-23826-01 | 4 - 19 | J10-F3459-00 | 4 - 11 | | 6 - 1 | 5FU-H191B-10 | 20 - 43 | JU6-H7197-00 | 20 - 12 | JJ3-K8226-00 | 13 - 11 |
| J38-23836-00 | 4 - 3 | JR6-F3501-10 | 3 - 4 | | 9 - 33 | 5FU-H1920-10 | 20 - 42 | JU2-HA2F0-00 | 20 - 47 | JN6-K8231-01 | 13 - 22 |
| J10-23840-00 | 4 - 15 | JR6-F3502-10 | 3 - 15 | JN4-F7486-00 | 19 - 13 | JU6-H1950-00 | 20 - 22 | JU9-K6179-00 | 15 - 5 | JN6-K8232-01 | 13 - 23 |
| J10-23877-00 | 4 - 7 | JN3-F3512-00 | 3 - 5 | JN6-F7874-01 | 8 - 1 | JN6-H2105-00 | 20 - 23 | JU9-K6189-00 | 15 - 6 | JN6-K8233-01 | 13 - 21 |
| J17-25666-02 | 5 - 12 | | 3 - 16 | JN6-F819G-00 | 6 - 3 | JR1-H2107-03 | 20 - 38 | JU9-K7171-00 | 15 - 8 | JU0-K8261-00 | 12 - 10 |
| JU0-25671-00 | 5 - 4 | JR6-F3516-00 | 3 - 10 | | 7 - 3 | JN8-H2110-40 | 20 - 37 | JN8-H2110-40 | 15 - 11 | JF2-K8262-01 | 12 - 12 |
| J17-25672-01 | 5 - 18 | JN6-F3526-00 | 3 - 2 | JH7-G3396-00 | 9 - 9 | JU6-H2115-00 | 20 - 7 | JU9-K7195-00 | 15 - 4 | JF2-K8263-01 | 12 - 13 |
| J17-25673-00 | 5 - 23 | | 3 - 14 | JH7-G5619-00 | 9 - 31 | J56-H2123-00 | 20 - 13 | JU6-K7319-00 | 15 - 40 | JF2-K8264-00 | 12 - 15 |
| | 5 - 37 | JU5-F3570-10 | 3 - 1 | JH7-G6136-00 | 9 - 17 | JU6-H2127-00 | 20 - 10 | JN3-K7510-02 | 11 - 1 | JF2-K8265-00 | 12 - 18 |
| J10-25681-00 | 5 - 43 | JU5-F3580-10 | 3 - 13 | JU6-G6300-00 | 9 - 1 | JN4-H2133-00 | 20 - 3 | JU0-K7573-00 | 12 - 8 | JN6-K8271-00 | 14 - 1 |
| JF3-2625H-00 | 19 - 5 | JG5-F3811-00 | 4 - 1 | JR1-G6310-00 | 9 - 2 | J55-H2136-00 | 20 - 2 | JJ3-K7588-00 | 15 - 30 | JN4-K827A-00 | 13 - 7 |
| JU0-27211-01 | 5 - 3 | JN3-F3814-00 | 4 - 14 | JR1-G6312-10 | 9 - 19 | JF3-H2136-00 | 20 - 1 | JU9-K7739-10 | 15 - 7 | JR1-K8298-10 | 2 - 10 |
| J17-27221-00 | 5 - 14 | JN3-F3818-00 | 4 - 9 | JH7-G6321-00 | 9 - 20 | JU6-H2148-00 | 20 - 9 | JU6-K7761-00 | 12 - 29 | JN3-K8357-00 | 15 - 33 |
| J17-27228-00 | 5 - 24 | JN6-F3830-11 | 4 - 23 | JR1-G6350-00 | 9 - 21 | JU6-H2149-00 | 20 - 11 | 5UG-K7764-00 | 16 - 16 | JN6-K8358-01 | 15 - 35 |
| J17-27231-03 | 5 - 19 | JN3-F3838-00 | 4 - 16 | JN6-G6410-00 | 9 - 6 | JN6-H2151-00 | 20 - 8 | JJ3-K7765-00 | 13 - 20 | JF2-K835E-00 | 12 - 26 |
| J17-27232-00 | 5 - 20 | JN6-F3841-00 | 4 - 24 | JH7-G6421-00 | 9 - 22 | JU6-H2386-00 | 20 - 19 | JU6-K7765-00 | 13 - 10 | JJ3-K8369-00 | 15 - 27 |
| J17-27246-00 | 5 - 35 | | 4 - 29 | JN3-G6432-00 | 9 - 16 | JU6-H2510-00 | 20 - 48 | JU7-K7767-00 | 16 - 17 | JU9-K8380-01 | 15 - 17 |
| J46-27250-03 | 5 - 1 | JN6-F3845-00 | 4 - 25 | JR1-G6511-00 | 9 - 25 | JU6-H2521-00 | 20 - 15 | JU5-K7768-00 | 13 - 26 | JU9-K8384-00 | 15 - 9 |
| JF3-27445-00 | 19 - 19 | | 4 - 30 | JR1-G6512-00 | 9 - 24 | JU6-H2531-00 | 20 - 16 | JU9-K810M-00 | 15 - 1 | JU9-K8401-00 | 16 - 1 |
| JF3-27487-00 | 19 - 14 | JN6-F3850-11 | 4 - 28 | JN3-G6514-00 | 9 - 28 | JU2-H2534-00 | 19 - 23 | JU9-K8111-00 | 13 - 4 | JU7-K8402-00 | 16 - 8 |
| JF3-27813-00 | 19 - 11 | J55-F3876-00 | 4 - 5 | J55-G6521-10 | 3 - 32 | JU2-H2558-00 | 19 - 24 | JU9-K8112-00 | 13 - 5 | JU9-K8404-00 | 16 - 2 |
| J14-27815-00 | 8 - 8 | 5UG-F389E-00 | 15 - 10 | | 10 - 3 | 5UG-H2579-00 | 20 - 49 | JU6-K8114-00 | 12 - 23 | JJ3-K8413-10 | 16 - 9 |
| JF3-27825-00 | 19 - 6 | JU0-F4161-00 | 12 - 7 | JU6-H1129-00 | 17 - 5 | JU6-H2590-00 | 20 - 21 | JU6-K811A-00 | 12 - 1 | JU9-K8420-00 | 16 - 3 |
| J17-27853-01 | 8 - 2 | JN6-F5100-20 | 3 - 31 | JU6-H1139-00 | 17 - 6 | JR6-H270X-00 | 20 - 51 | JF2-K811V-00 | 12 - 9 | JN3-K8426-01 | 16 - 5 |
| JF3-27871-00 | 8 - 6 | JR6-F5110-00 | 3 - 21 | JU2-H1617-00 | 17 - 17 | JR1-H2727-00 | 19 - 25 | JF2-K811W-00 | 12 - 17 | JJ3-K8427-01 | 13 - 12 |
| J22-27872-00 | 8 - 3 | JN6-F5118-00 | 3 - 28 | JU6-H1670-00 | 17 - 7 | JR1-H2917-10 | 20 - 14 | JF2-K811X-00 | 12 - 20 | JU9-K8564-00 | 15 - 3 |
| JF3-27981-00 | 19 - 10 | | 10 - 4 | JU6-H1801-00 | 17 - 9 | JU2-H332G-00 | 19 - 21 | JN6-K8121-00 | 16 - 12 | JN6-W001D-00 | 15 - 34 |
| JF2-78273-01 | 12 - 21 | JR6-F5300-10 | 10 - 2 | JU6-H181K-00 | 17 - 20 | JU2-H332H-00 | 19 - 22 | JN6-K8122-02 | 16 - 13 | 90101-06857 | 17 - 24 |
| JF7-82817-20 | 20 - 28 | JN6-F5331-01 | 6 - 2 | J56-H181L-00 | 17 - 14 | JR1-H3383-01 | 20 - 25 | JJ3-K8124-00 | 14 - 5 | 90101-08855 | 9 - 34 |
| 4LR-83371-10 | 20 - 50 | JN6-F5341-01 | 7 - 2 | J56-H1824-00 | 17 - 10 | JN6-H3386-01 | 20 - 26 | JU6-K8141-00 | 13 - 2 | 90101-08856 | 9 - 18 |
| 2GU-84334-00 | 18 - 8 | JN6-F5685-00 | 5 - 39 | JU6-H1824-00 | 17 - 18 | JU7-H3547-00 | 18 - 12 | JU9-K8142-00 | 13 - 1 | 90101-10854 | 9 - 13 |
| JR1-85885-00 | 19 - 1 | JJ3-F6341-01 | 5 - 47 | JU6-H1828-00 | 17 - 3 | JU7-H4118-00 | 18 - 13 | JJ3-K814H-00 | 13 - 14 | 90101-10884 | 5 - 32 |
| JU7-F111A-00 | 16 - 4 | JJ3-F6351-02 | 5 - 48 | JH7-H1829-00 | 17 - 27 | JU7-H4119-00 | 18 - 14 | JU5-K8158-00 | 15 - 25 | 90105-06876 | 5 - 53 |
| JR6-F1339-00 | 3 - 29 | JR6-F6361-00 | 5 - 56 | J56-H182G-00 | 17 - 11 | JU7-H411T-00 | 18 - 4 | JN3-K815G-00 | 12 - 25 | | 11 - 3 |
| JW5-F153A-00 | 14 - 11 | JR6-F7215-00 | 5 - 55 | JU6-H183J-00 | 17 - 2 | JU7-H411U-00 | 18 - 5 | JJ3-K815H-01 | 15 - 24 | | 20 - 40 |
| JR6-F1546-00 | 12 - 6 | JW5-F722B-00 | 2 - 7 | JU6-H1840-00 | 17 - 8 | 5FU-H4314-00 | 18 - 1 | JN8-K8164-00 | 11 - 2 | 90105-08878 | 5 - 36 |
| JR6-F1551-00 | 12 - 2 | JN6-F722E-00 | 6 - 5 | J56-H1843-00 | 17 - 13 | 5FU-H4320-00 | 18 - 2 | JU5-K8167-00 | 15 - 32 | | 8 - 16 |
| JR6-F1555-00 | 12 - 3 | JN6-F722F-00 | 7 - 5 | JU6-H1843-00 | 17 - 19 | 5FU-H4340-00 | 18 - 3 | | 16 - 15 | 90105-10840 | 9 - 15 |
| JU5-F1781-00 | 13 - 6 | JU2-F7241-00 | 19 - 7 | JU6-H1846-00 | 17 - 4 | JN3-H4700-00 | 20 - 54 | JF2-K8187-00 | 14 - 6 | 90105-10880 | 4 - 22 |
| JU6-F2110-00 | 1 - 1 | JN3-F7245-00 | 5 - 30 | J56-H1847-00 | 17 - 12 | JN3-H4718-00 | 20 - 55 | JF2-K8189-00 | 14 - 7 | 90105-10894 | 3 - 17 |
| JN6-F2123-10 | 1 - 2 | JR6-F7263-00 | 3 - 35 | JU6-H1848-00 | 17 - 16 | JU7-H5415-00 | 18 - 11 | JN3-K818E-00 | 12 - 31 | 90105-10895 | 3 - 6 |
| JN6-F2124-10 | 1 - 7 | JR6-F7264-00 | 3 - 36 | JU6-H1850-00 | 17 - 23 | JU6-H6171-00 | 20 - 17 | JJ3-K818M-00 | 15 - 21 | 90105-13864 | 1 - 3 |
| JN6-F217G-00 | 1 - 6 | JN6-F7280-03 | 3 - 34 | JU6-H1856-00 | 17 - 22 | JU6-H6172-00 | 20 - 18 | JU9-K818N-00 | 15 - 13 | 90106-08806 | 8 - 12 |

NUMERICAL INDEX

| PART NO. | REF. NO. | PART NO. | REF. NO. | PART NO. | REF. NO. | PART NO. | REF. NO. | PART NO. | REF. NO. | PART NO. | REF. NO. |
|-------------|----------|-------------|----------|-------------|----------|-------------|----------|----------|----------|----------|----------|
| 90109-10862 | 2 - 3 | 90249-14129 | 5 - 44 | 91609-60028 | 8 - 4 | 95607-10200 | 5 - 33 | | | | |
| 90110-06836 | 2 - 9 | 90267-36853 | 13 - 9 | 91701-08018 | 5 - 50 | 95607-14100 | 3 - 27 | | | | |
| | 12 - 5 | 90267-48154 | 14 - 4 | 91701-10022 | 5 - 41 | 9560P-06200 | 12 - 16 | | | | |
| | 13 - 16 | 90267-48831 | 12 - 4 | 91701-10028 | 5 - 51 | | 12 - 19 | | | | |
| 90111-05801 | 20 - 46 | | 14 - 8 | 92017-10035 | 15 - 14 | | 15 - 29 | | | | |
| 90111-06810 | 16 - 6 | 90267-60840 | 13 - 8 | 92907-05100 | 19 - 3 | 9560P-08200 | 3 - 38 | | | | |
| 90114-12803 | 3 - 22 | 90267-62841 | 13 - 27 | | 19 - 16 | | 15 - 19 | | | | |
| 90114-12804 | 9 - 29 | 90267-63047 | 13 - 25 | | 20 - 30 | | 15 - 31 | | | | |
| 90119-06830 | 15 - 12 | 90267-64834 | 13 - 13 | 92907-05600 | 5 - 25 | | 16 - 11 | | | | |
| | 15 - 28 | 90269-08066 | 12 - 24 | | 19 - 4 | 9560P-10200 | 3 - 12 | | | | |
| 90119-06837 | 16 - 14 | 90269-08069 | 12 - 30 | | 19 - 17 | | 15 - 15 | | | | |
| 90119-08800 | 13 - 15 | 90269-08813 | 13 - 24 | | 20 - 31 | 9560P-12200 | 1 - 9 | | | | |
| 90150-05802 | 18 - 9 | 90269-11042 | 12 - 22 | 92907-06100 | 19 - 27 | 95707-05300 | 20 - 45 | | | | |
| 90163-06005 | 20 - 24 | 90381-06033 | 8 - 7 | 92907-06600 | 19 - 28 | 95707-06500 | 8 - 19 | | | | |
| 90167-04815 | 16 - 10 | 90384-10162 | 5 - 13 | 92907-08200 | 5 - 11 | | 20 - 6 | | | | |
| 90170-08024 | 4 - 12 | 90384-14080 | 5 - 2 | 92907-10600 | 5 - 15 | | 20 - 53 | | | | |
| 90170-08841 | 9 - 35 | | 8 - 14 | 9290P-06100 | 19 - 8 | 95707-08500 | 8 - 13 | | | | |
| 90170-10414 | 4 - 27 | 90384-15825 | 3 - 3 | 9290P-06200 | 20 - 5 | 95707-16300 | 4 - 20 | | | | |
| | 4 - 32 | 90387-046N7 | 15 - 39 | 9290P-06600 | 8 - 9 | 95807-06020 | 4 - 13 | | | | |
| 90170-10840 | 9 - 14 | 90387-068T4 | 8 - 20 | 9290P-10100 | 2 - 5 | 95807-06025 | 8 - 11 | | | | |
| 90170-10847 | 2 - 4 | 90387-08013 | 5 - 6 | 9290P-10200 | 2 - 6 | | 8 - 18 | | | | |
| 90179-07564 | 5 - 8 | 90387-08014 | 5 - 5 | 9290P-12200 | 4 - 18 | 95807-10055 | 3 - 20 | | | | |
| 90179-08894 | 5 - 45 | 90387-107F8 | 5 - 38 | 93101-24822 | 9 - 23 | 95807-10065 | 3 - 19 | | | | |
| 90179-12262 | 3 - 30 | 90387-12009 | 5 - 27 | 93102-22082 | 4 - 4 | 9581P-08016 | 11 - 4 | | | | |
| | 10 - 1 | 90387-241M7 | 3 - 25 | 93210-132A8 | 5 - 40 | 9581P-12065 | 1 - 8 | | | | |
| 90179-13878 | 1 - 4 | 90462-20186 | 20 - 39 | 93210-14104 | 8 - 15 | | 1 - 12 | | | | |
| 90183-05008 | 18 - 10 | 90464-10814 | 13 - 19 | 93210-148B9 | 9 - 11 | 9582P-06016 | 20 - 52 | | | | |
| 90183-06811 | 13 - 3 | 90464-14806 | 20 - 36 | 93210-478B8 | 9 - 4 | 9582P-08020 | 15 - 18 | | | | |
| 90185-06836 | 12 - 14 | 90464-19815 | 5 - 54 | 93306-004X5 | 9 - 27 | 97007-05016 | 19 - 15 | | | | |
| 90185-12061 | 4 - 17 | 90464-25800 | 20 - 41 | 93306-005Y1 | 9 - 8 | 97007-06020 | 19 - 26 | | | | |
| 90185-12072 | 1 - 13 | 90464-40825 | 20 - 32 | 93306-005Y3 | 3 - 24 | 97027-06035 | 5 - 7 | | | | |
| 90185-16833 | 9 - 30 | 90480-13018 | 13 - 18 | 93306-007Y0 | 9 - 10 | 97027-08100 | 5 - 9 | | | | |
| 90201-048R5 | 15 - 37 | 90501-10060 | 18 - 7 | 93306-203X1 | 9 - 7 | 9751P-10620 | 1 - 5 | | | | |
| 90201-06829 | 12 - 11 | 90502-10013 | 15 - 38 | 93306-204X0 | 3 - 23 | | 10 - 5 | | | | |
| 90201-068E2 | 17 - 26 | 90506-09001 | 5 - 22 | 93306-303Y6 | 9 - 5 | 97707-40112 | 18 - 15 | | | | |
| 90201-068R6 | 12 - 27 | 90506-26282 | 8 - 17 | 93332-000Y2 | 4 - 6 | 97707-40525 | 15 - 36 | | | | |
| | 13 - 17 | 90508-14548 | 5 - 17 | 93420-44805 | 9 - 26 | 9770P-60130 | 12 - 28 | | | | |
| 90201-068R7 | 20 - 4 | 90508-32015 | 5 - 28 | 93420-50804 | 9 - 3 | 98507-03540 | 18 - 6 | | | | |
| 90201-088P7 | 15 - 20 | 90508-40007 | 5 - 31 | 9502P-08025 | 3 - 37 | 98507-05016 | 19 - 2 | | | | |
| 90201-10144 | 15 - 16 | 91401-20012 | 8 - 10 | 95307-06600 | 19 - 9 | 98507-05025 | 20 - 29 | | | | |
| 90201-104G8 | 5 - 29 | 91401-20020 | 15 - 26 | 95307-06700 | 5 - 21 | 99001-04600 | 5 - 26 | | | | |
| 90201-128S4 | 1 - 10 | 91401-25020 | 3 - 8 | 95307-08600 | 5 - 10 | | 19 - 12 | | | | |
| 90201-158S6 | 3 - 11 | | 4 - 34 | 95307-08700 | 5 - 46 | 99001-07600 | 5 - 16 | | | | |
| 90204-06807 | 16 - 7 | 91401-30025 | 15 - 23 | | 19 - 18 | 99001-09600 | 5 - 49 | | | | |
| 90209-32832 | 3 - 26 | 91490-25015 | 5 - 52 | 9530N-10600 | 4 - 26 | | | | | | |
| 90215-06811 | 17 - 25 | 91490-25025 | 9 - 12 | | 4 - 31 | | | | | | |
| 90215-16814 | 4 - 21 | 91490-30015 | 5 - 42 | 95607-10200 | 3 - 7 | | | | | | |
| 90240-13801 | 15 - 22 | 91609-35028 | 8 - 5 | | 4 - 33 | | | | | | |