



# PARTS CATALOGUE

## G27-A (JU71) U.S.A.



1CJU7-110E1

( )

2010/05/17

NEWS No.	DATE	COMMENT
PE0-GC-100002	2010/05/14	COR: FIG.17 BRAKE2, FIG.18 BRAKE3 LIST/ILLUSTRATION CORRECTION

G27-A  
PARTS CATALOGUE  
©2004 by Yamaha Motor Co., Ltd.  
1st edition, January 2004  
All rights reserved.  
Any reprinting or unauthorized use  
without the written permission of  
Yamaha Motor Co., Ltd.  
is expressly prohibited.  
Printed in Japan.

# FOREWORD

This Parts Catalogue is related to the parts for the model(s) on the cover page. When you are ordering replacement parts, please refer to this Parts Catalogue and quote both part numbers and part names correctly.

1. Modifications or additions which have been made after the issue of the Parts Catalogue will be announced in the Parts News.

It is advisable that you make the necessary corrections to the Parts Catalogue according to the Parts News.

2. Abbreviations

The following abbreviations are used in this Parts Catalogue.

“UR” Use specified parts number.

“UN” Use as many as needed.

“AP” Alternate Parts

“LM” Locally Made (Parts need to be ordered locally)

“F#” Frame No. (Applicable machine No.)

“O/S” Over Size

3. The number of components for assembly

- Parts, which are to be supplied in an assembly, are listed with a dot (.) in front of the part name as shown below.
- The numeral appearing to the right of each component part indicates the quantity of parts for each assembly unit.

PART NO.	DESCRIPTION	Q'TY	REMARKS
2F5-83310-60	FRONT FLASHER LIGHT ASSY	2	
115-83311-60	.BULB (6V-18W)	1	

4. Applicable colours of graphics are represented in the “REMARKS” as shown below.

PART NO.	DESCRIPTION	Q'TY	REMARKS
2N4-24110-00-X5	FUEL TANK COMP.	2	MXR
3J1-24240-10	.GRAPHIC, FUEL TANK	1	FOR MXR

5. Note that the illustrations for reference in finding parts numbers are not to be used for assembling. When assembling, please use the applicable service manual.

6. The asterisk (\*) before a reference number indicates modified items after the first edition.

# FOREWORD

7. Applicable Serial No.

Engine Serial No.

Frame Serial No.

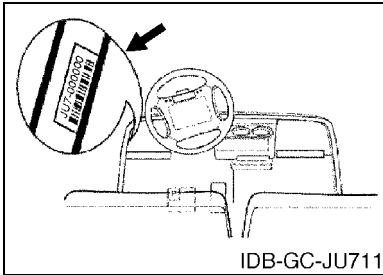
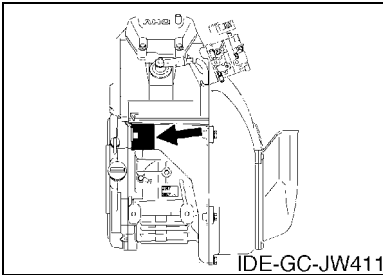

10. Applicable Starting Serial No.

Frame Serial No.

Serial No.	Name Of Q'ty Column	Model Code
JU7-*****	JU71	JU71

8. Applicable Colour Code (The (\*) mark shows Model colour.)

Abbreviation	Colour Name	Colour Code

9. Quantity Column Information

Column No.	Name Of Q'ty Column	Destination
1	JU71	U.S.A

# CONTENTS

## ENGINE

ENGINE ASSEMBLY .....	1
CYLINDER HEAD .....	2
CRANKSHAFT & PISTON .....	3
CAMSHAFT & VALVE .....	4
AIR SHROUD & FAN .....	5
INTAKE .....	6
CARBURETOR .....	7
EXHAUST .....	8
CRANKCASE .....	9

## BODY

ENGINE BRACKET .....	10
REAR ARM & SUSPENSION .....	11
FRAME .....	12
FRONT SUSPENSION & WHEEL .....	13
STEERING .....	15
FUEL TANK .....	17
BRAKE .....	18
BRAKE 2 .....	20
BRAKE 3 .....	21
ACCELERATOR .....	22
GOVERNOR .....	23

## DRIVE

PRIMARY SHEAVE .....	24
SECONDARY SHEAVE .....	25
TRANSMISSION 1 .....	26
REAR AXLE MOUNT & WHEEL .....	29
SHIFTER & CABLES .....	30
BUMPER .....	31
BODY .....	32
BODY 2 .....	34
BODY FITTING .....	35
CARRIER .....	36
SEAT .....	37

## ELECTRICAL

STARTING MOTOR .....	38
HEADLIGHT .....	40
ELECTRICAL 1 .....	41
ELECTRICAL 2 .....	42

ALTERNATE FOR WINDSHIELD .....	44
--------------------------------	----

## INDEX

NUMERICAL INDEX .....	45
-----------------------	----

FIG. 1 ENGINE ASSEMBLY

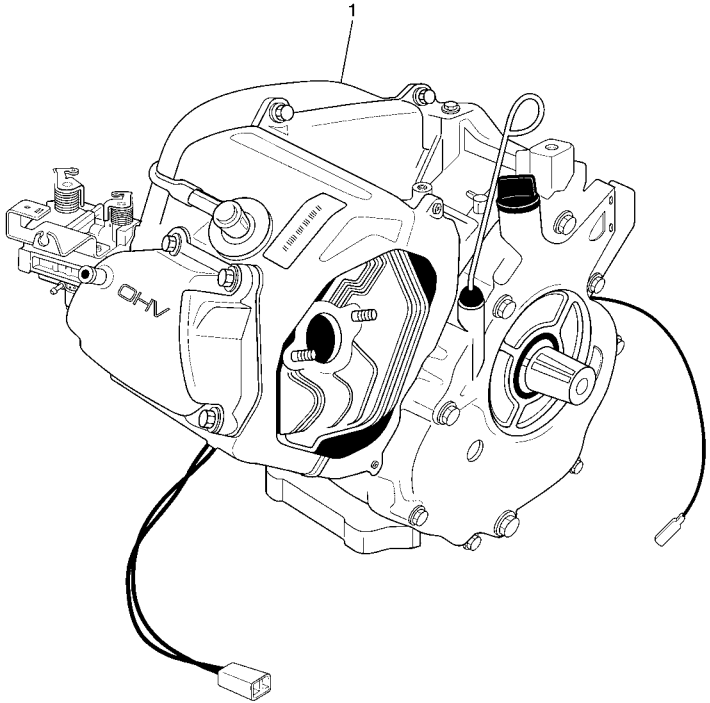

REF. NO.	PART NO.	DESCRIPTION	JUN	JUL	AUG	SEP	OCT	REMARKS
1	JR6-19001-00	ENGINE ASSEMBLY	1					

FIG. 2 CYLINDER HEAD

REF. NO.	PART NO.	DESCRIPTION	JU71				REMARKS
1	JT0-11111-00	HEAD, CYLINDER 1	1				
2	JN6-11133-10	.GUIDE, VALVE 1	2				
3	JT0-11181-00	GASKET, CYLINDER HEAD 1	1				
4	95817-10070	BOLT, FLANGE	4				
5	99530-14016	PIN, DOWEL	2				
6	95627-08618	BOLT, STUD	2				
7	94702-00348	PLUG, SPARK (NGK-BPR2ES)	1				STD
	94702-00343	PLUG, SPARK (NGK BP4ES)	1				AP
8	JN6-11191-01	COVER, CYLINDER HEAD 1	1				
9	JN6-11116-00	.JOINT, BREATHER	1				
10	JN6-11168-00	COVER, BREATHER	1				
11	JN6-11169-00	GASKET, BREATHER COVER	1				
12	JN6-11193-00	GASKET, HEAD COVER 1	1				
13	95827-06030	BOLT, FLANGE	4				
14	JN6-E1166-00	PIPE, BREATHER 1	1				
15	95607-08710	BOLT, STUD	2				
16	JR7-11163-00	ELEMENT	1				
17	90467-13847	CLIP	2				

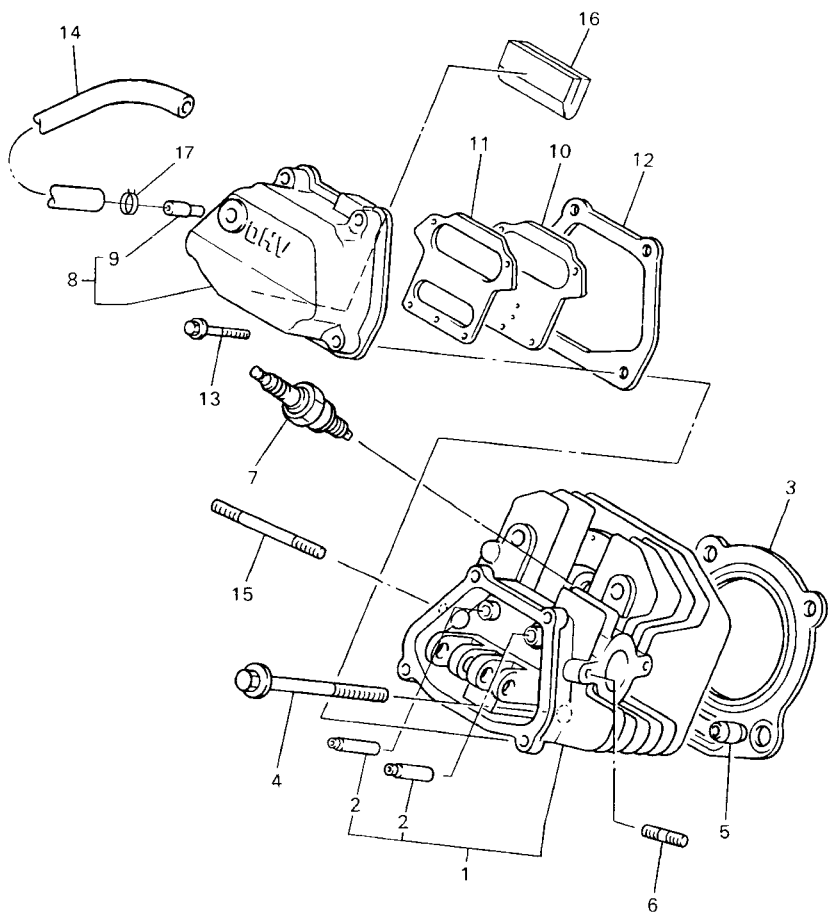

JT01010-0011

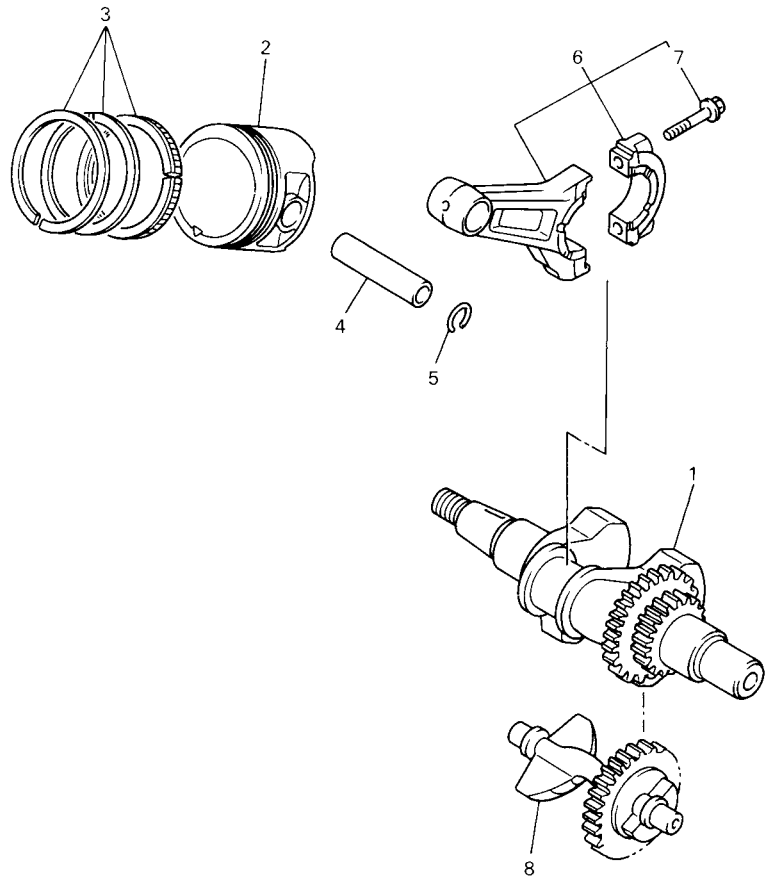

  
 JN7010-6020

**FIG. 3 CRANKSHAFT & PISTON**

REF. NO.	PART NO.	DESCRIPTION	JU71				REMARKS
1	JN6-11400-00	CRANKSHAFT ASSY	1				
2	JR7-11631-00-A0	PISTON (STD)	1				
	JR7-11635-00	PISTON (0.25MM O/S)	1				AP
	JR7-11636-00	PISTON (0.50MM O/S)	1				AP
3	JR7-11610-00	PISTON RING SET (STD)	1				
	JR7-11610-10	PISTON RING SET (0.25MM O/S)	1				AP
	JR7-11610-20	PISTON RING SET (0.50MM O/S)	1				AP
4	583-11633-00	PIN, PISTON	1				
5	93450-21053	CIRCLIP	2				
6	JN6-11650-00	CONNECTING ROD ASSY	1				
7	JN6-11654-00	BOLT, CONNECTING ROD	2				
8	JN6-11454-00	WEIGHT 1	1				





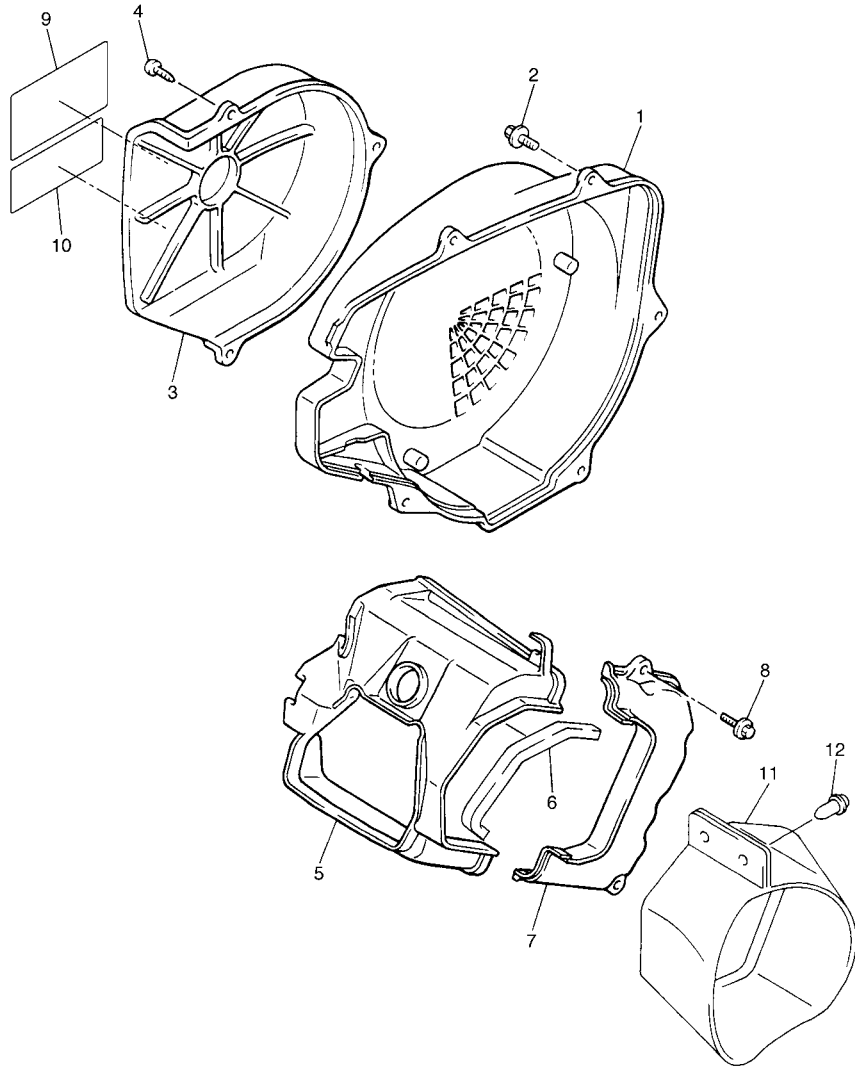
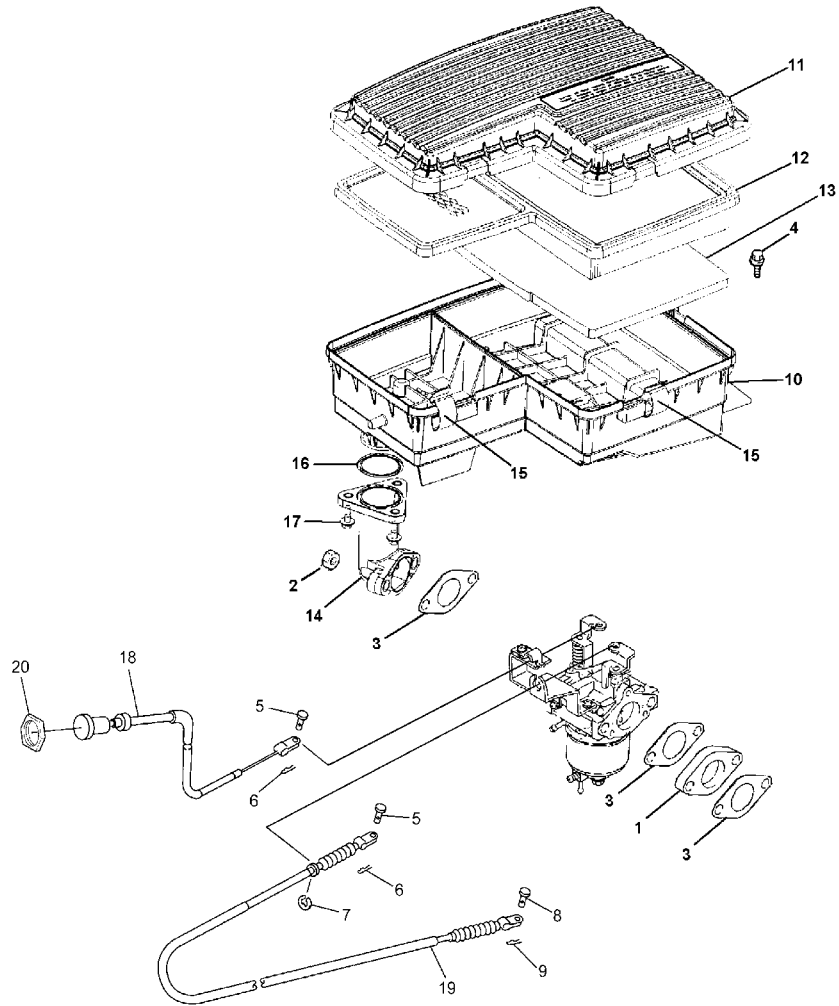

FIG. 5 AIR SHROUD & FAN

REF. NO.	PART NO.	DESCRIPTION	JU71				REMARKS
1	JN6-12621-00	CASE, FAN	1				
2	95807-06020	BOLT, FLANGE	5				
3	JN6-12616-00	COVER, FAN CASE	1				
4	97707-60520	SCREW, TAPPING	3				
5	JN6-12651-00	AIR SHROUD, CYLINDER 1	1				
6	JR7-12658-00	DAMPER, AIR SHROUD 1	1				
7	JN6-12652-00	AIR SHROUD, CYLINDER 2	1				
8	95807-06020	BOLT, FLANGE	2				
9	JR6-2179R-01	PLATE, EPA 2 (CALIFORNIA)	1				
10	7UH-2111F-00	LABEL, EMISSION	1				
11	JN6-E2691-00	DUCT, 1	1				
12	90269-08813	RIVET	2				



JW41110-C050



JU0100-5050

FIG. 6 INTAKE

REF. NO.	PART NO.	DESCRIPTION	JU71				REMARKS
1	JN6-13595-00	JOINT	1				
2	95707-08500	NUT, FLANGE	2				
3	JN6-13567-00	GASKET	3				
4	90119-06838	BOLT, WITH WASHER	2				
5	91701-05010	PIN, CLEVIS	2				
6	90468-10049	CLIP	2				
7	99001-07600	CIRCLIP	1				
8	91701-05010	PIN, CLEVIS	1				
9	90468-10049	CLIP	1				
10	JN6-E4411-02	CASE, AIR CLEANER 1	1				
11	JN6-E4412-01	CAP, CLEANER CASE 1	1				
12	JN6-E4450-01	ELEMENT ASSY, AIR CLEANER	1				
13	JN6-E445E-00	FILTER 1	1				
14	JN6-E3586-01	JOINT, CARBURETOR 1	1				
15	JN6-E4424-00	CLIP, CAP FITTING	5				
16	93210-398D6	O-RING	1				
17	90105-06862	BOLT, FLANGE	3				
18	JN6-F6331-11	CABLE, STARTER 1	1				
19	JN6-F6312-01	CABLE, THROTTLE 2	1				
20	JN6-F6333-10	NUT	1				

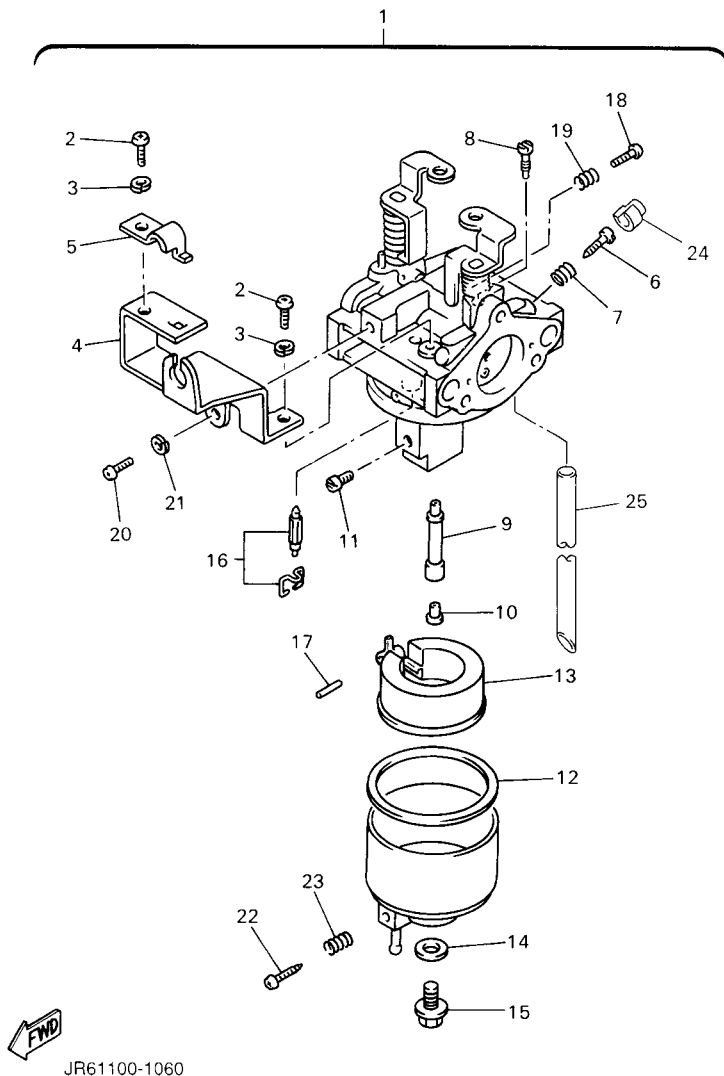
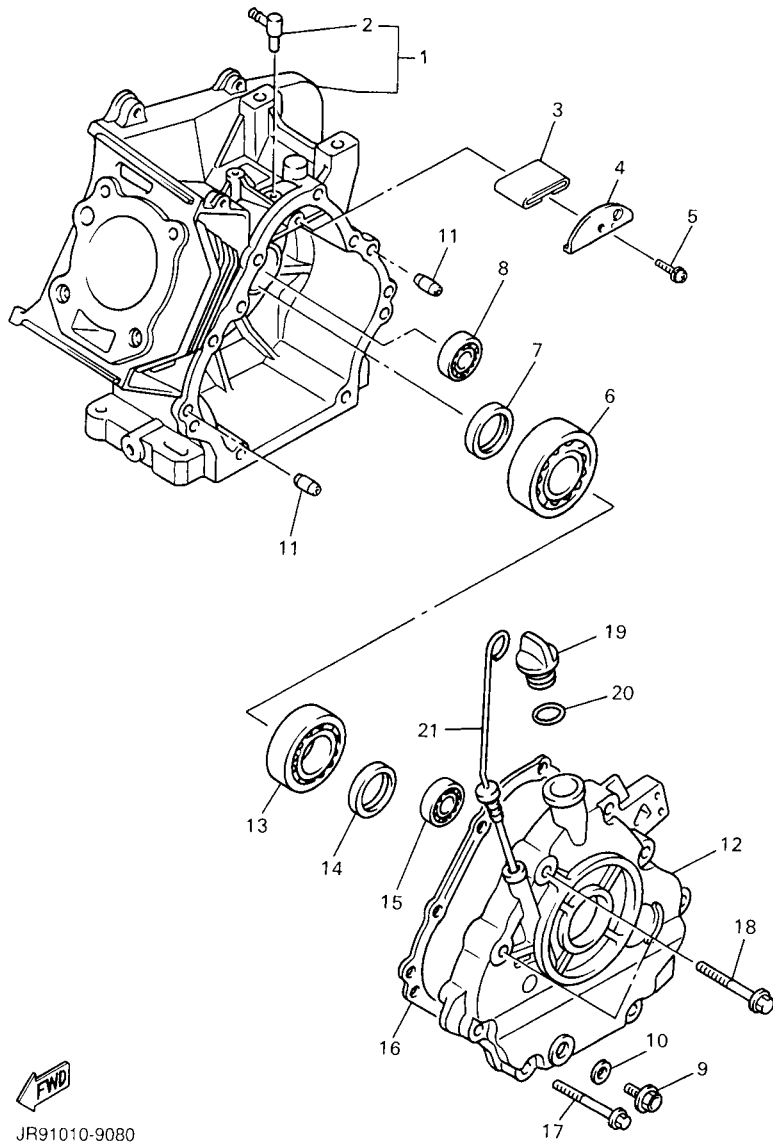

FIG. 7 CARBURETOR

REF. NO.	PART NO.	DESCRIPTION	JU71				REMARKS
1	JR6-14101-00	CARBURETOR ASSY 1	1				
2	98507-05008	.SCREW, PAN HEAD	2				
3	92990-05100	.WASHER, SPRING	2				
4	JN6-14291-00	.BRACKET 1	1				
5	J10-14227-00	.PLATE	1				
6	7NJ-14211-00	.SCREW, PILOT ADJUSTING	1				
7	73A-14212-10	.SPRING	1				
8	732-14142-65-A0	.JET, PILOT (# 65)	1				
9	JN6-1495H-3B	.NOZZLE, MAIN	1				
10	73A-1414G-00	.PIPE, MAIN BREED	1				
11	3G2-1423A-68-A0	.JET, MAIN (# 87.5)	1				STD
	3G2-1423A-67	.JET, MAIN (# 82.5)	1				AP
	3G2-1423E-33-A0	.JET, MAIN (#83.8)	1				AP
12	796-14184-00	.GASKET, FLOAT CHAMBER	1				
13	JN6-14185-00	.FLOAT	1				
14	127-14198-00	.GASKET	1				
15	7R1-14162-00	.BOLT, HOLDING	1				
16	JN5-14150-00	.NEEDLE ASSY	1				
17	22F-14186-00	.PIN, FLOAT	1				
18	1WG-14922-00	.SCREW, THROTTLE	1				
19	73A-14212-10	.SPRING	1				
20	98507-04010	.SCREW, PAN HEAD	1				
21	92902-04100	.WASHER, SPRING	1				
22	7E1-14191-00	.PLUG, DRAIN	1				
23	73A-14212-00	.SPRING	1				
24	7LV-14118-00	.CAP	1				
25	1KT-14197-01	.PIPE	1				





JR91010-9080

FIG. 9 CRANKCASE

REF. NO.	PART NO.	DESCRIPTION	JU71				REMARKS
1	JR7-15100-00	CRANKCASE ASSY	1				
2	JN6-15155-00	.NOZZLE 3	1				
3	JR7-15407-00	ELEMENT 1	1				
4	JR7-15123-00	PLATE, BUFFLE 1	1				
5	90159-06107	SCREW, WITH WASHER	1				
6	93306-30709	BEARING	1				
7	93102-35014	OIL SEAL	1				
8	93306-20201	BEARING (B6202)	1				
9	90340-12097	PLUG, STRAIGHT SCREW	1				
10	812-11198-00	GASKET	1				
11	99530-08016	PIN, DOWEL	2				
12	JN6-15411-00	COVER, CRANKCASE 1	1				
13	93306-20714	BEARING	1				
14	93102-35014	OIL SEAL	1				
15	93306-20201	BEARING (B6202)	1				
16	JN6-15451-02	GASKET, CRANKCASE COVER 1	1				
17	95817-08045	BOLT, FLANGE	6				
18	95817-10050	BOLT, FLANGE	2				
19	796-15363-01	PLUG, OIL	1				
20	93210-22344	O-RING	1				
21	J38-15361-00	GAUGE, LEVEL	1				





JW41110-C110

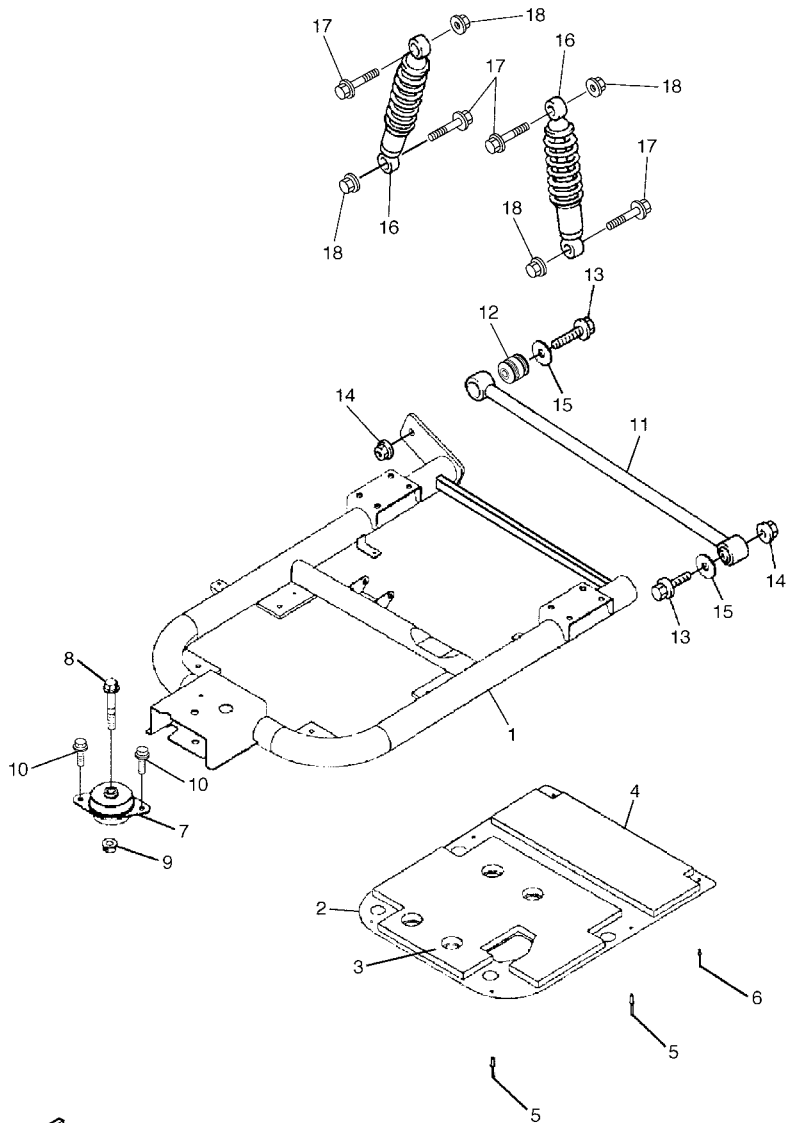
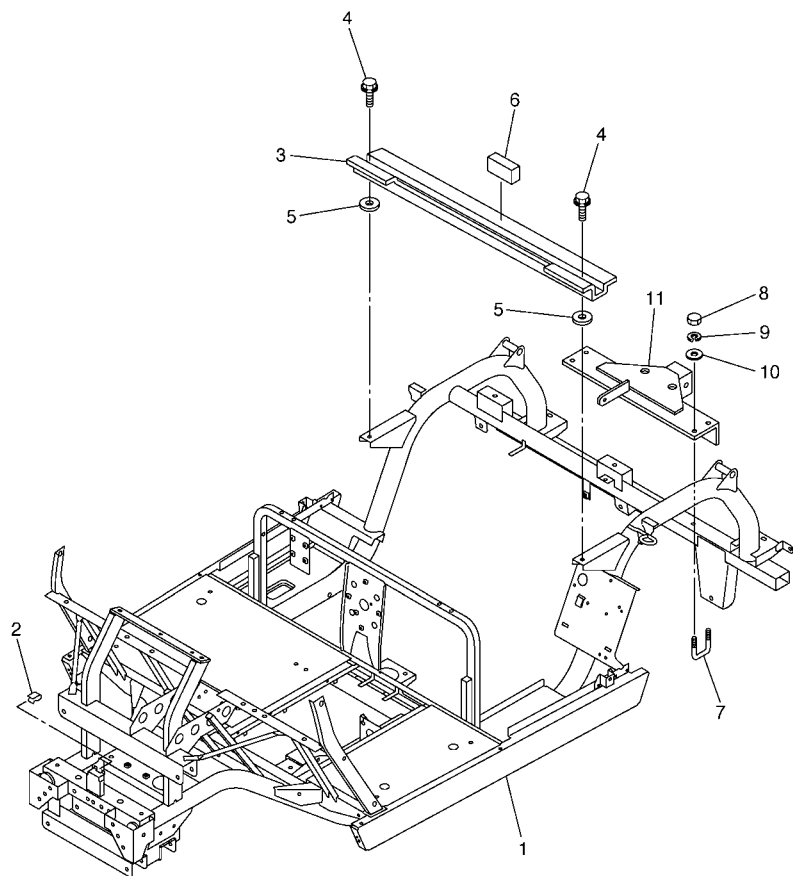

FIG. 11 REAR ARM & SUSPENSION

REF. NO.	PART NO.	DESCRIPTION	JU71				REMARKS
1	JU7-F2110-00	REAR ARM COMP.	1				
2	JN6-F2128-01	COVER, THRUST 1	1				
3	JN6-F211E-01	PANEL, INNER 1	1				
4	JN6-F211G-01	PANEL, INNER 2	1				
5	90267-48850	RIVET, BLIND	4				
6	90267-40851	RIVET, BLIND	2				
7	JN6-F2123-10	BUSH 1	1				
8	90105-13864	BOLT, FLANGE	1				
9	90179-13878	NUT	1				
10	9751P-10620	BOLT, WITH WASHER	2				
11	JN6-F217G-00	ROD, CONNECTING 2	1				
12	JN6-F2124-10	BUSH 2	2				
13	9581P-12065	BOLT, FLANGE	2				
14	9560P-12200	NUT, FLANGE	2				
15	90201-128S4	WASHER, PLATE	2				
16	JU7-F2210-00	SHOCK ABSORBER ASSY, REAR	2				
17	95807-10055	BOLT, FLANGE	4				
18	95607-10200	NUT, U FLANGE	4				



FIG. 12 FRAME



REF. NO.	PART NO.	DESCRIPTION	JU71				REMARKS
1	JU7-F2501-00	FRAME COMP.	1				
2	JU0-F2567-00	SUPPORT 1	1				
3	JU0-F254R-00	SUPPORT, BODY MOUNTING	1				
4	9582P-08020	BOLT, FLANGE	2				
5	90201-088S1	WASHER, PLATE	2				
6	JU7-F4145-00	DAMPER, SIDE COVER	1				
7	90109-10862	BOLT	2				
8	90170-10847	NUT	4				
9	9290P-10100	WASHER	4				
10	9290P-10200	WASHER	4				
11	JW4-F722B-00	BAR, TOW	1				



JU71110-C120

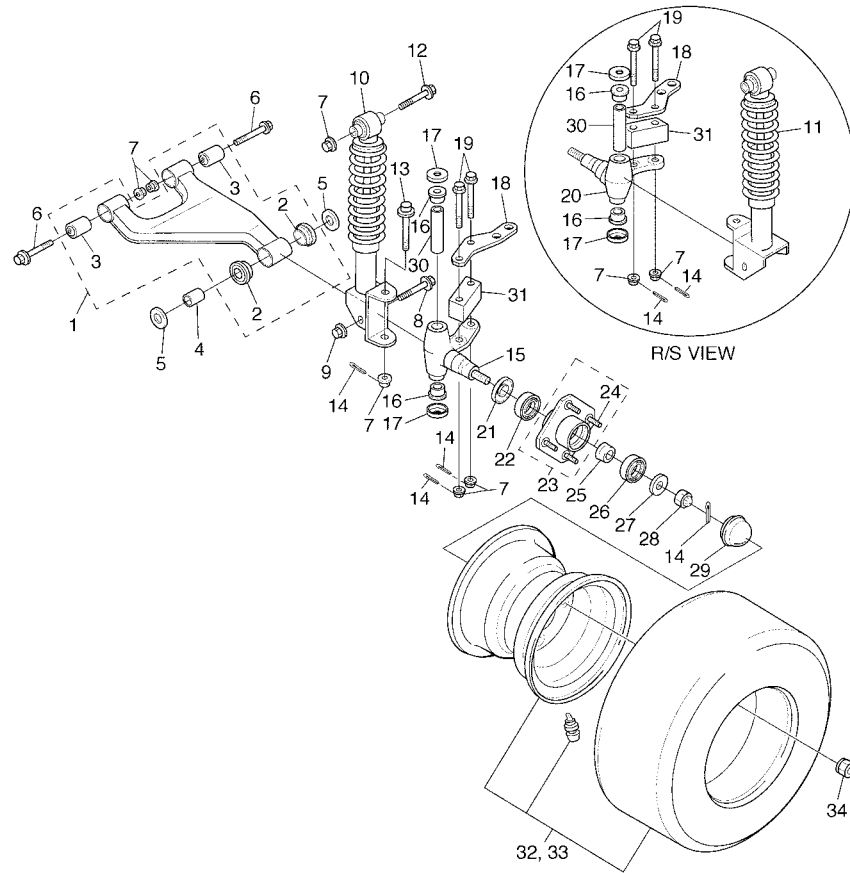

**FIG. 13 FRONT SUSPENSION & WHEEL**

REF. NO.	PART NO.	DESCRIPTION	JU71				REMARKS
1	JU0-F3570-20	FRONT LOWER ARM COMP.	2				
2	90381-18001	.BUSH, SOLID	2				
3	2HR-23526-00	.BUSH	2				
4	90387-12016	COLLAR	2				
5	401-22128-01	COVER, THRUST 1	4				
6	90105-10890	BOLT, FLANGE	4				
7	95607-10200	NUT, U FLANGE	12				
8	95817-12080	BOLT, FLANGE	2				
9	9561P-12100	NUT	2				
10	JU7-F3350-00	SHOCK ABSORBER ASSY	1				LH
11	JU7-F3390-00	SHOCK ABSORBER ASSY 2	1				RH
12	95807-10065	BOLT, FLANGE	2				
13	90105-10064	BOLT, FLANGE	2				
14	91401-25020	PIN, COTTER	8				
15	JU0-F3511-00	KNUCKLE, STEERING 1	1				
16	90381-17067	BUSH, SOLID	4				
17	2NL-23517-00	COVER, THRUST 1	4				
18	JU7-F3512-00	ARM, KNUCKLE 1	2				
19	90105-10774	BOLT, FLANGE	4				
20	JU0-F3521-00	KNUCKLE, STEERING 2	1				
21	93102-30083	OIL SEAL	2				
22	93306-204X0	BEARING	2				
23	JG5-WF511-10	HUB, FRONT	2				
24	90114-12800	.BOLT, SERRATION	4				
25	90387-241M7	COLLAR	2				
26	93306-005Y3	BEARING	2				
27	90209-32832	WASHER	2				



JW41110-C130



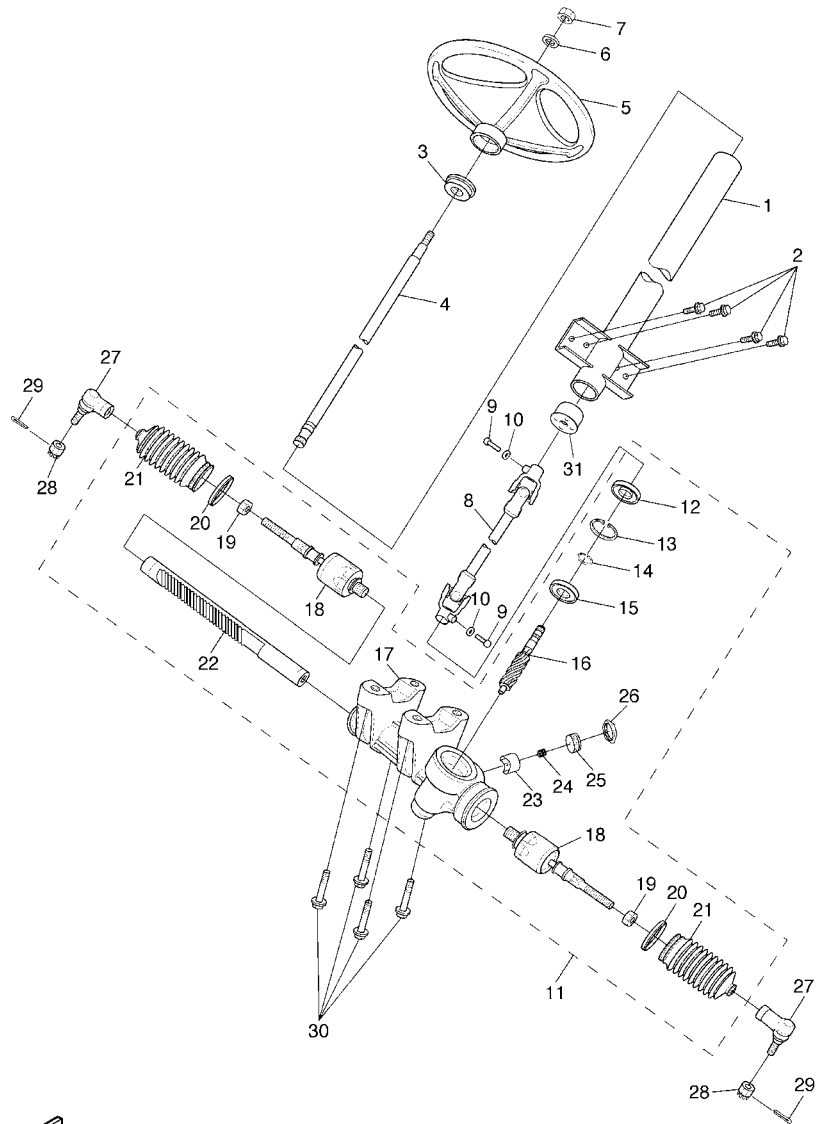

JU71110-C140

FIG. 14 STEERING

REF. NO.	PART NO.	DESCRIPTION	JU71				REMARKS
1	JU0-F3811-00	COLUMN, STEERING	1				
2	9581P-08016	BOLT, FLANGE	4				
3	JN3-F3814-00	HOLDER, HANDLE UPPER	1				
4	JU0-F3828-00	ROD, STEERING	1				
5	JN3-F3838-00	WHEEL, STEERING	1				
6	9290P-12200	WASHER	1				
7	90185-12061	NUT, SELF-LOCKING	1				
8	JU0-F3822-00	JOINT 1	1				
9	97017-08030	BOLT	2				
10	92907-08600	WASHER, PLATE	2				
11	JU7-F3400-00	STEERING ASSY	1				
12	JU0-F3844-00	.SEAL	1				
13	JU0-F387J-00	.RING, STOPPER	1				
14	JU0-F3183-00	.CIRCLIP	1				
15	JU0-F339Y-00	.BEARING	1				
16	JU0-F387A-00	.GEAR, PINION	1				
17	JU0-F620A-01	.HOUSING COMP.	1				
18	JU7-F3837-00	.ROD, TIE 2	2				
19	JU0-F3833-00	.NUT 1	2				
20	JU0-F1338-00	.CLAMP	2				
21	JU0-F3848-00	.BOOT	2				
22	JU0-F387E-00	.GEAR, RACK	1				
23	JU0-F387F-00	.PAD, PRESSURE	1				
24	JU0-F387K-00	.SPRING, PRESSURE	1				
25	JU0-F387G-00	.COVER, ADJUST	1				
26	JU0-F3834-00	.NUT 2	1				
27	JU0-F3841-00	JOINT, UNIVERSAL 1	2				



FIG. 15 FUEL TANK

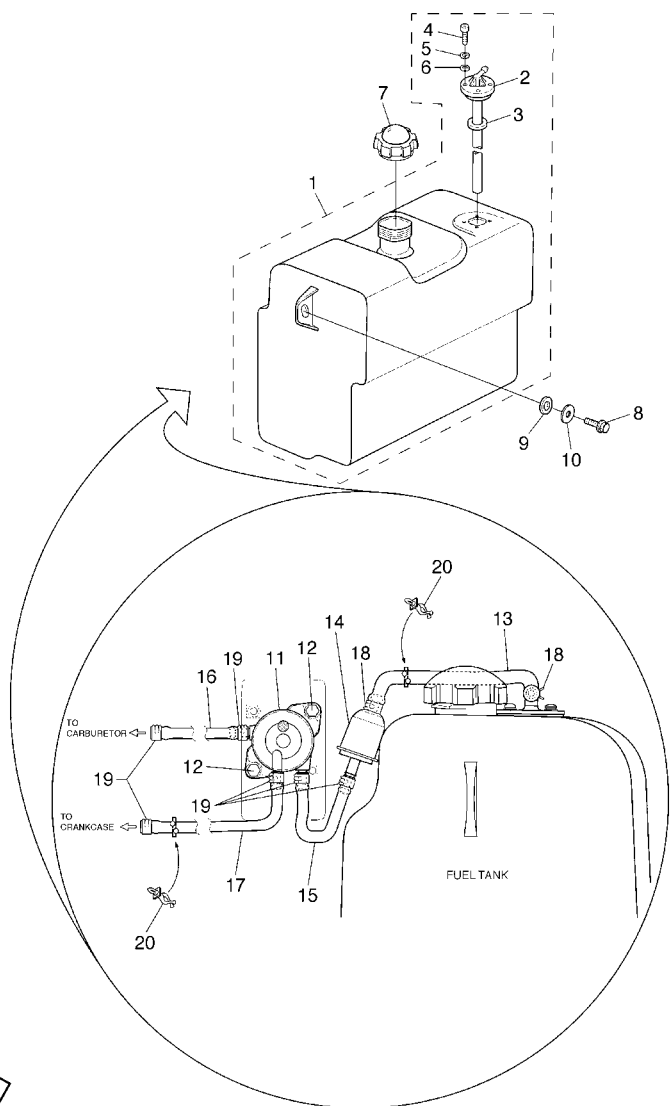

JW41110-C150

REF. NO.	PART NO.	DESCRIPTION	JU71				REMARKS
1	JN6-F4110-01	FUEL TANK COMP.	1				
2	JN3-F4300-02	.FUEL PIPE JOINT	1				
3	93210-228C4	.O-RING	1				
4	98507-05014	.SCREW, PAN HEAD	4				
5	92907-05100	.WASHER, SPRING	4				
6	92907-05600	.WASHER, PLATE	4				
7	JN6-F4610-00	CAP ASSY	1				
8	90105-08878	BOLT, FLANGE	2				
9	90560-08251	SPACER	2				
10	90201-088S2	WASHER, PLATE	2				
11	JN6-F4410-10	FUEL PUMP ASSY	1				
12	JN6-F3394-00	BOLT, SPECIAL	2				
13	JN6-F4312-20	PIPE 2	1				
14	JN6-F4560-00	FILTER ASSY	1				
15	JN6-F4311-20	PIPE, FUEL 1	1				
16	JN6-F4313-20	PIPE 3	1				
17	JU7-F4314-00	PIPE 4	1				
18	90467-12845	CLIP	2				
19	90467-10846	CLIP	6				
20	90464-11816	CLAMP	2				

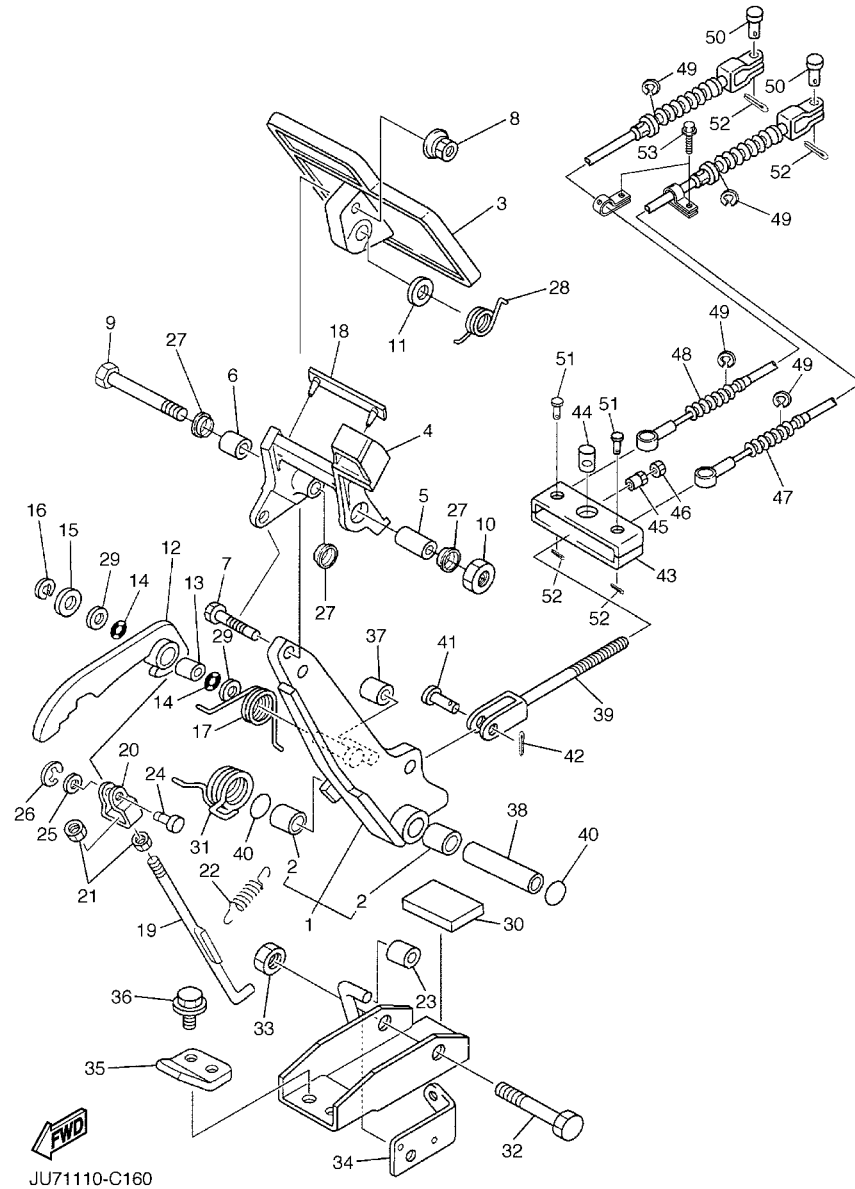

FIG. 16 BRAKE

REF. NO.	PART NO.	DESCRIPTION	JU71				REMARKS
1	J46-27250-03	BRAKE ARM COMP.	1				
2	90384-14080	.BUSH, BIMETAL FORMED	2				
3	JU0-27211-01	PEDAL, BRAKE	1				
4	JU0-25671-00	PEDAL, PARKING BRAKE	1				
5	90387-08014	COLLAR	1				
6	90387-08013	COLLAR	1				
7	97027-06035	BOLT	1				
8	90179-07564	NUT	1				
9	97027-08100	BOLT	1				
10	95307-08600	NUT	1				
11	92907-08200	WASHER	1				
12	J17-25666-02	SECTOR, PARKING BRAKE	1				
13	90384-10162	BUSH, BIMETAL FORMED	1				
14	J17-27221-00	SEAL, SHAFT	2				
15	92907-10600	WASHER, PLATE	1				
16	99001-07600	CIRCLIP	1				
17	90508-14548	SPRING, TORSION	1				
18	J17-25672-01	PAD, PARKING PEDAL	1				
19	J17-27231-03	ROD, BRAKE	1				
20	J17-27232-00	END, ROD 2	1				
21	95307-06700	NUT	2				
22	90506-09001	SPRING, TENSION	1				
23	J17-25673-00	DAMPER, BRAKE	1				
24	J17-27228-00	PIN, JOINT	1				
25	92907-05600	WASHER, PLATE	1				
26	99001-04600	CIRCLIP	1				
27	90387-12009	COLLAR	3				

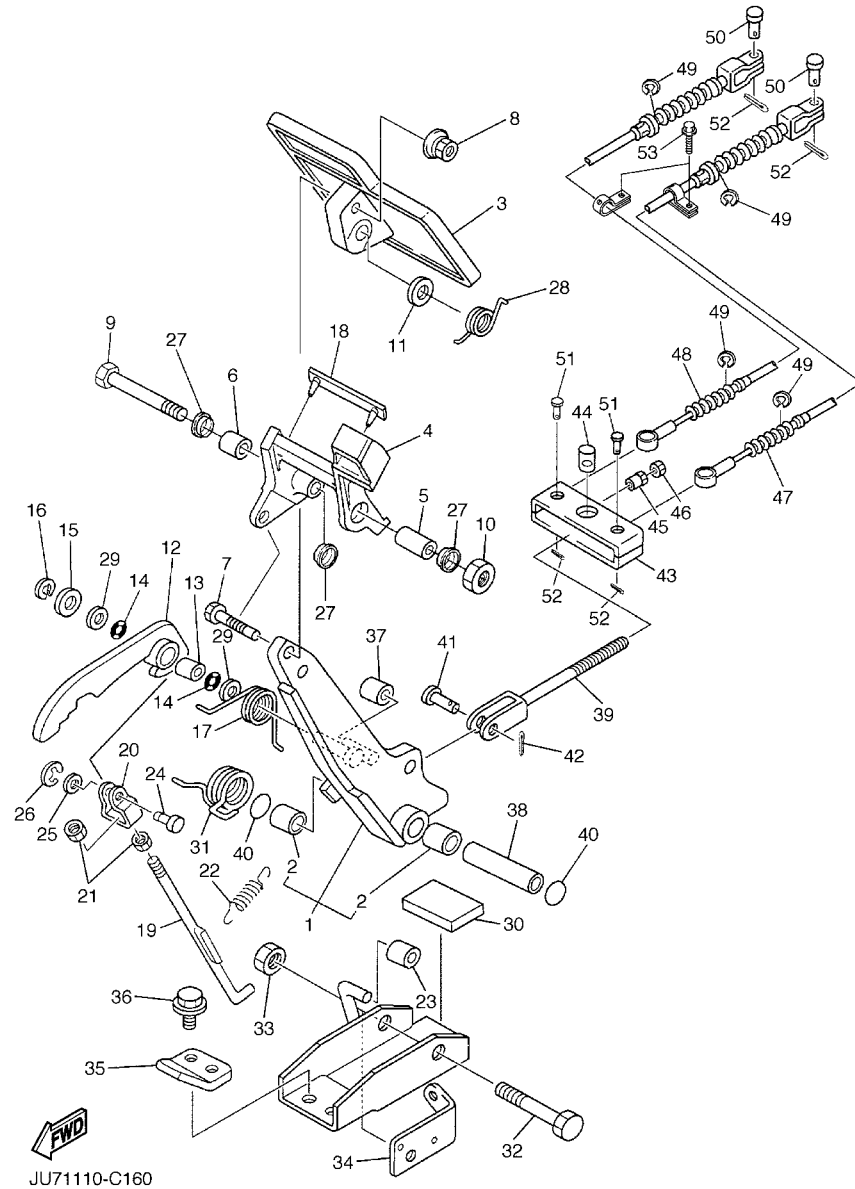

FIG. 16 BRAKE

REF. NO.	PART NO.	DESCRIPTION	JU71				REMARKS
28	90508-32015	SPRING, TORSION	1				
29	90201-104G8	WASHER, PLATE	2				
30	JN3-F7245-00	PAD, BRAKE PEDAL	1				
31	90508-40007	SPRING, TORSION	1				
32	90101-10884	BOLT	1				
33	95607-10200	NUT, U FLANGE	1				
34	J55-2252M-00	BRACKET, 3	1				
35	J17-27246-00	NAIL, BRAKE	1				
36	90105-08878	BOLT, FLANGE	2				
37	J17-25673-00	DAMPER, BRAKE	1				
38	90387-107F8	COLLAR	1				
39	JN6-F5685-00	ROD	1				
40	93210-132A8	O-RING	2				
41	91701-10022	PIN, CLEVIS	1				
42	91490-30015	PIN, COTTER	1				
43	JN6-F5681-00	EQUALIZER, BRAKE	1				
44	90249-14129	PIN	1				
45	90179-08894	NUT	1				
46	95307-08700	NUT	1				
47	JU7-F6341-00	CABLE, BRAKE	1				
48	JU7-F6351-00	CABLE, BRAKE	1				
49	99001-09600	CIRCLIP	4				
50	91701-08018	PIN, CLEVIS	2				
51	91701-08026	PIN, CLEVIS	2				
52	91490-25015	PIN, COTTER	4				
53	90105-06876	BOLT, FLANGE	2				







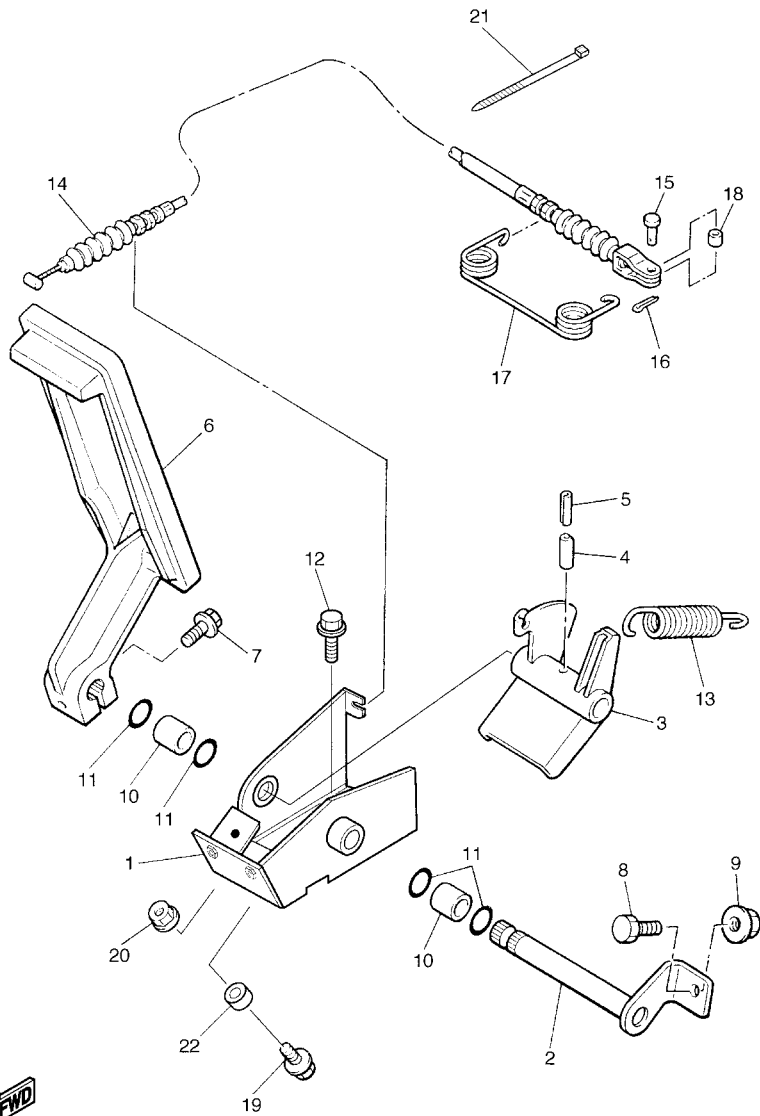

JT71010-B180

FIG. 19 ACCELERATOR

REF. NO.	PART NO.	DESCRIPTION	JU71				REMARKS
1	JN6-F7874-01	BRACKET, ACCELERATOR PEDAL	1				
2	J17-27853-01	SHAFT, PEDAL 1	1				
3	J38-27872-00	ARM, ACCELERATOR PEDAL	1				
4	91609-60028	PIN, SPRING	1				
5	91609-35028	PIN, SPRING	1				
6	J10-27871-01	PEDAL, ACCELERATOR	1				
7	95807-06025	BOLT, FLANGE	1				
8	90106-08806	BOLT	1				
9	95707-08500	NUT, FLANGE	1				
10	90384-14080	BUSH, BIMETAL FORMED	2				
11	93210-14104	O-RING	4				
12	90105-08878	BOLT, FLANGE	3				
13	90506-26282	SPRING, TENSION	1				
14	JN3-F6311-00	CABLE, THROTTLE 1	1				
15	91701-05012	PIN, CLEVIS	1				
16	90468-10049	CLIP	1				
17	90508-16460	SPRING, TORSION	1				
18	90560-05001	SPACER	1				
19	95807-06025	BOLT, FLANGE	1				
20	95707-06500	NUT, FLANGE	1				
21	90464-40825	CLAMP	2				
22	90387-068T4	COLLAR	1				

**FIG. 20 GOVERNOR**

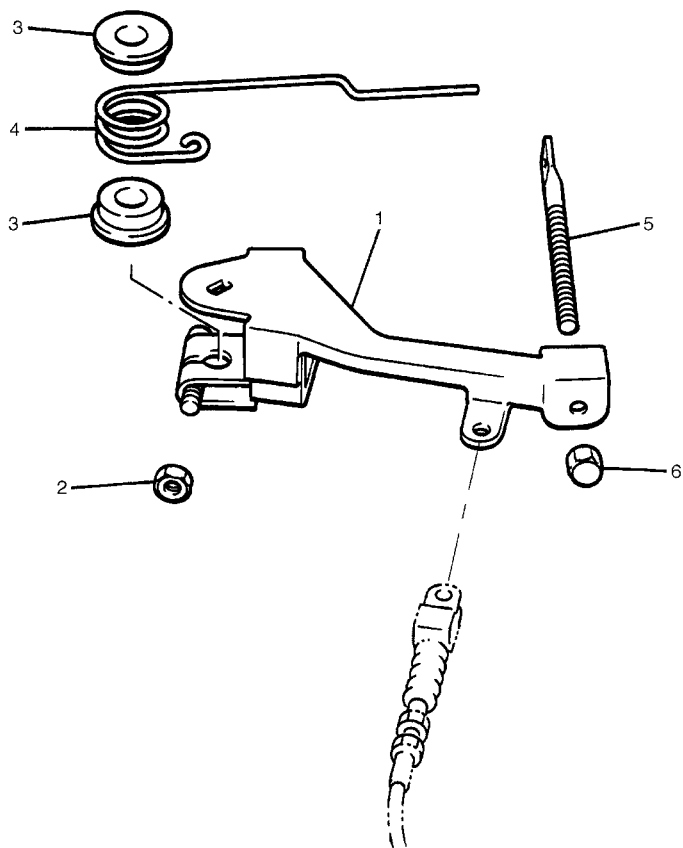

REF. NO.	PART NO.	DESCRIPTION	JU71				REMARKS
1	J38-27951-00	LEVER, SPEED LIMITER	1				
2	95307-06600	NUT	1				
3	90386-08141	BUSH	2				
4	90508-40678	SPRING, TORSION	1				
5	J38-27959-00	SCREW, ADJUSTING	1				
6	9560P-06200	NUT, FLANGE	1				

**FWD**  
JT71010-B190

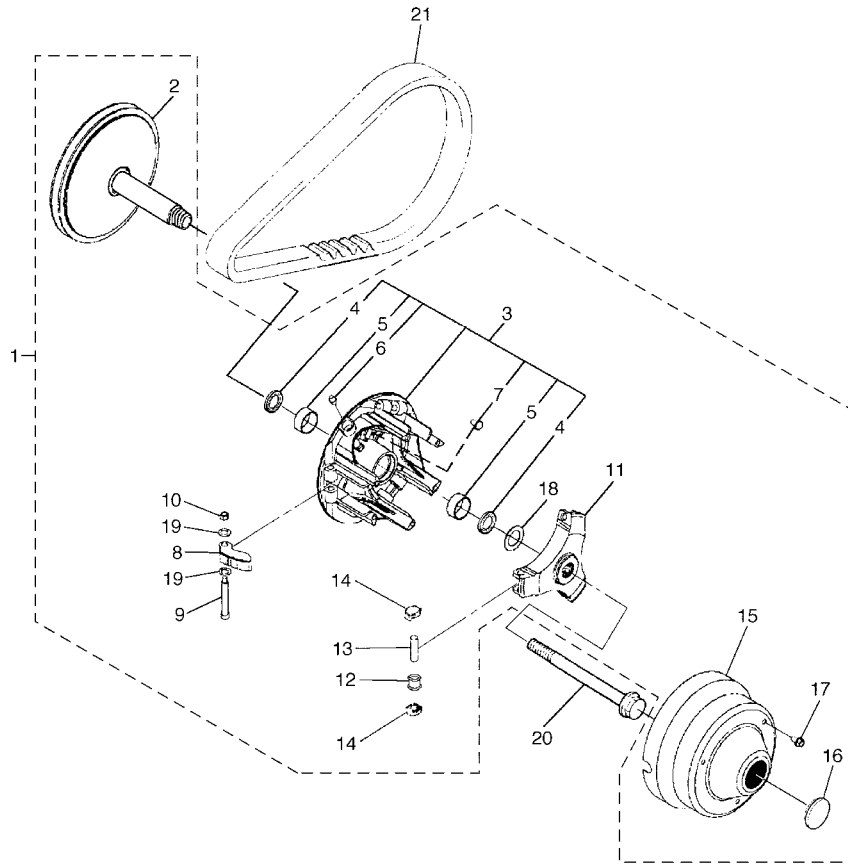
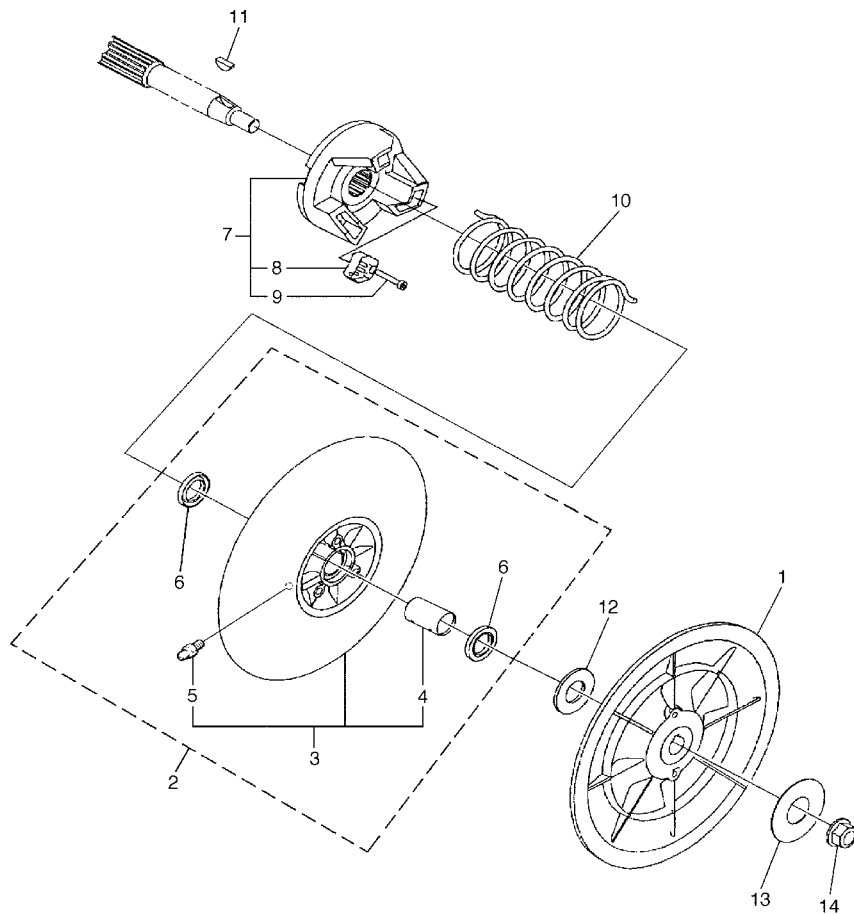

FIG. 21 PRIMARY SHEAVE

REF. NO.	PART NO.	DESCRIPTION	JU71				REMARKS
1	JN6-G6201-04	PRIMARY FIXED SHEAVE ASSY	1				
2	JN6-G6210-00	.PRIMARY FIXED SHEAVE COMP.	1				
3	JN6-G6220-00	.PRIMARY SLIDING SHEAVE COMP.	1				
4	93101-28831	..OIL SEAL	2				
5	90384-27823	..BUSH, BIMETAL FORMED	2				
6	93700-06810	..NIPPLE, GREASE	1				
7	90338-04840	..PLUG	3				
8	JN6-G6232-01	.WEIGHT 1	3				
9	90109-06860	.BOLT	3				
10	90185-06834	.NUT, SELF-LOCKING	3				
11	JN6-G6251-01	.SPIDER	1				
12	JN6-G6258-02	.COLLAR, ROLLER	3				
13	93610-358A3	.PIN, DOWEL	3				
14	JN6-G6253-00	.SLIDER	6				
15	JU0-G6231-00	.CAP	1				
16	JU0-G6297-00	.COVER, DUST	1				
17	90105-06861	.BOLT, FLANGE	3				
18	90201-228K5	.WASHER, PLATE	1				
19	JN6-G621F-00	.SHIM, THRUST	6				
20	JN6-G6249-00	BOLT	1				
21	J55-G6241-00	V-BELT	1				



JT71010-B200



**FWD**  
JT71010-B210

**FIG. 22 SECONDARY SHEAVE**

REF. NO.	PART NO.	DESCRIPTION	JU71				REMARKS
1	JN6-G6260-00	SECONDARY FIXED SHEAVE COMP.	1				
2	JN6-G6270-01	SECONDARY SLIDING SHEAVE COMP.	1				
3	JN6-G6271-02	.SECONDARY SLIDING SHEAVE	1				
4	90384-20824	..BUSH, BIMETAL FORMED	1				
5	93700-06809	..NIPPLE, GREASE	1				
6	93109-20069	.OIL SEAL	2				
7	JN6-G6280-00	SECONDARY SPRING SEAT COMP.	1				
8	JN6-E7688-00	.SHOE, RAMP	3				
9	90110-04834	.BOLT, HEXAGON SOCKET HEAD	3				
10	90508-45844	SPRING, TORSION	1				
11	90280-05022	KEY, WOODRUFF	1				
12	90202-20130	WASHER, PLATE	1				
13	90201-128S5	WASHER, PLATE	1				
14	95607-12200	NUT, SELF-LOCKING	1				

FIG. 23 TRANSMISSION 1

REF. NO.	PART NO.	DESCRIPTION	JU71				REMARKS
1	JN6-G6300-04	TRANS AXLE ASSY	1				
2	JN3-G6313-00	.COVER, TRNSMISSION	1				
3	93102-25868	.OIL SEAL	1				
4	93306-303Y6	.BEARING	3				
5	JN6-G6410-00	.DIFFERENTIAL ASSY.	1				
6	93306-005Y4	.BEARING	1				
7	JN6-G6555-00	.BRACKET 2	1				
8	90105-08859	.BOLT, FLANGE	7				
9	93306-007Y0	.BEARING	2				
10	JN3-G633E-01	.BAR 1	1				
11	91490-25025	.PIN, COTTER	2				
12	90101-10854	.BOLT	4				
13	90170-10840	.NUT	4				
14	90105-10840	.BOLT, FLANGE	4				
15	JU0-F722H-00	.RETAINER	2				
16	JN3-G6432-00	.STOPPER	1				
17	JH7-G6136-00	.SEAL 1	1				
18	JU0-F723F-00	.WASHER, SPECIAL	1				
19	90101-08856	.BOLT	11				
20	JN3-G6314-00	.COVER, TRANSMISSION	1				
21	JN3-G6320-01	.INPUT SHAFT ASSY	1				
22	JN3-G633G-00	.SHAFT	1				
23	JN3-G6355-00	.GEAR, PRIMARY	1				
24	93101-24822	.OIL SEAL	2				
25	JN3-G6511-00	.SHAFT, REAR AXLE 1 (L.H)	1				
26	JN3-G6512-00	.SHAFT, REAR AXLE 2 (R.H)	1				
27	93420-44805	.CIRCLIP	4				

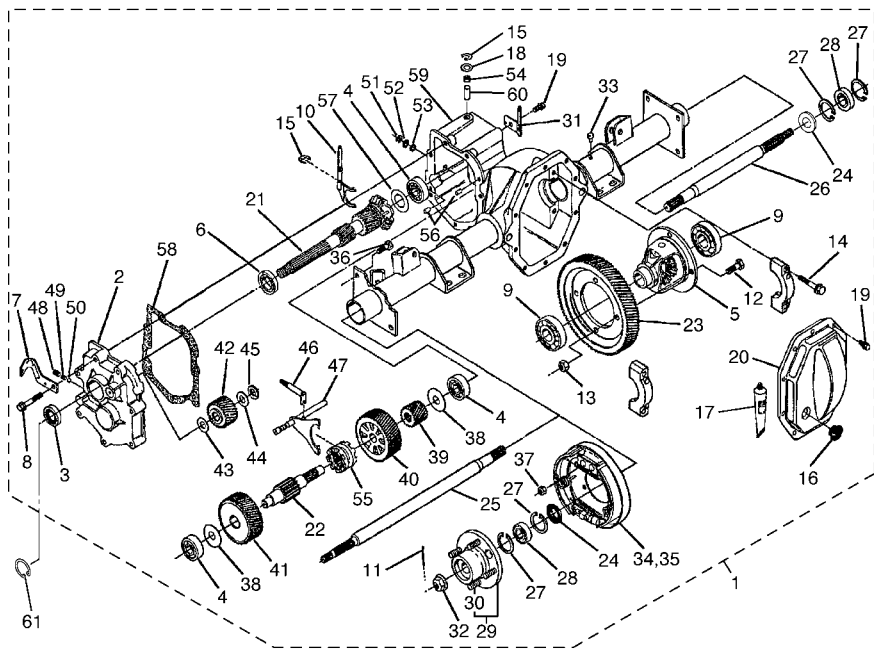

JW41110-C230

FIG. 23 TRANSMISSION 1

REF. NO.	PART NO.	DESCRIPTION	JU71				REMARKS
28	93306-004X5	.BEARING	2				
29	JN3-G6514-00	.HUB, REAR AXLE	2				
30	90114-12804	..BOLT, SERRATION	4				
31	JN3-G6556-00	.BRACKET 3	1				
32	90185-16833	.NUT, SELF-LOCKING	2				
33	JH7-G5619-00	.CAP	1				
34	JN6-F7290-03	.BACKING PLATE ASSY 2	1				SEE FIG 17 (L.H)
35	JN6-F7280-03	.BACKING PLATE ASSY 1	1				SEE FIG 18 (R.H)
36	90101-08855	.BOLT	8				
37	90170-08841	.NUT	8				
38	90201-178H8	.WASHER, PLATE	2				
39	JN3-G6316-00	.GEAR, PINION 1	1				
40	JN3-G6326-00	.GEAR, WHEEL 1	1				
41	JN3-G6327-00	.GEAR, WHEEL 2	1				
42	JN3-G6356-00	.GEAR, IDLER	1				
43	90201-208H9	.WASHER, PLATE	1				
44	90201-208J0	.WASHER, PLATE	1				
45	93440-20813	.CIRCLIP	1				
46	JN3-G638A-00	.BAR, SHIFT 1	1				
47	JN6-G638E-00	.BAR, SHIFT 2	1				
48	90113-08803	.BOLT, SET	1				
49	90501-10852	.SPRING, COMPRESSION	1				
50	93500-06826	.BALL	1				
51	93410-12822	.CIRCLIP	1				
52	90202-12807	.WASHER, PLATE	1				
53	93104-11829	.OIL SEAL	1				
54	93109-10820	.O-RING	1				

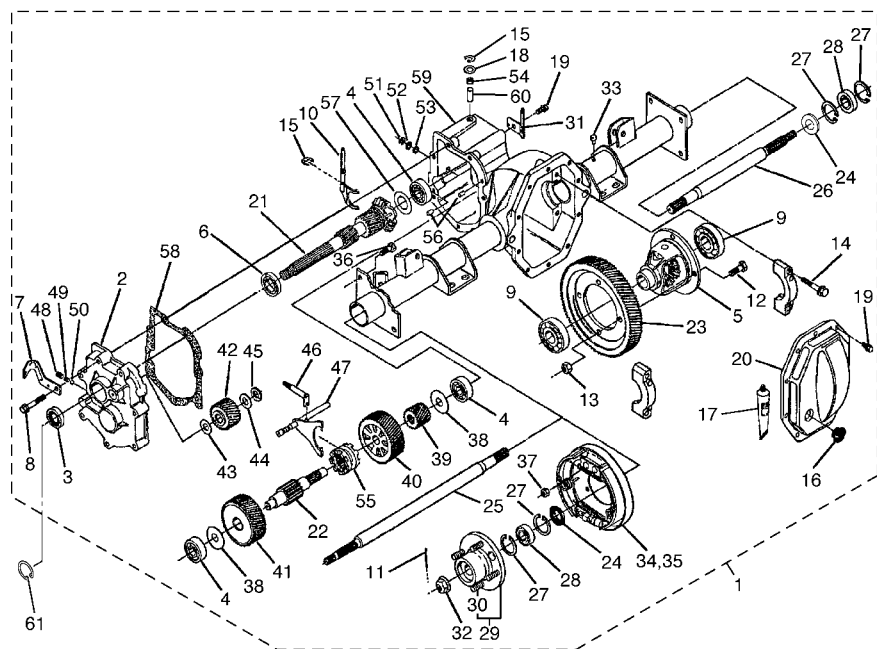

JW41110-C230



FIG. 23 TRANSMISSION 1

REF. NO.	PART NO.	DESCRIPTION	JU71				REMARKS
55	JN3-G6153-00	.COLLAR, GUIDE	1				
56	93606-10842	.PIN, DOWEL	2				
57	JN3-G6344-00	.SHIM, 0.76MM (0.030IN)	1				UR
	JN3-G6344-10	.SHIM, 0.90MM (0.035IN)	1				UR
	JN3-G6344-20	.SHIM, 1.00MM (0.040IN)	1				UR
	JN3-G6344-30	.SHIM, 1.14MM (0.045IN)	1				UR
	JN3-G6344-40	.SHIM, 1.27MM (0.050IN)	1				UR
	JN3-G6344-50	.SHIM, 1.39MM (0.055IN)	1				UR
	JN3-G6344-60	.SHIM, 1.52MM (0.060IN)	1				UR
	JN3-G6344-70	.SHIM, 1.65MM (0.065IN)	1				UR
	JN3-G6344-80	.SHIM, 0.38MM (0.015IN)	1				UR
	JN3-G6344-90	.SHIM, 1.78MM (0.070IN)	1				UR
	JN3-G6344-A0	.SHIM, 1.92MM (0.075IN)	1				UR
	JN3-G6344-B0	.SHIM, 2.03MM (0.080IN)	1				UR
	JN3-G6344-C0	.SHIM, 2.12MM (0.085IN)	1				UR
	JN3-G6344-D0	.SHIM, 2.29MM (0.090IN)	1				UR
58	JN3-G6319-00	.GASKET	1				
59	JN3-G6290-01	.CASEASSY	1				
60	JU0-G6164-00	.BEARING 1	1				
61	93410-25017	CIRCLIP	1				

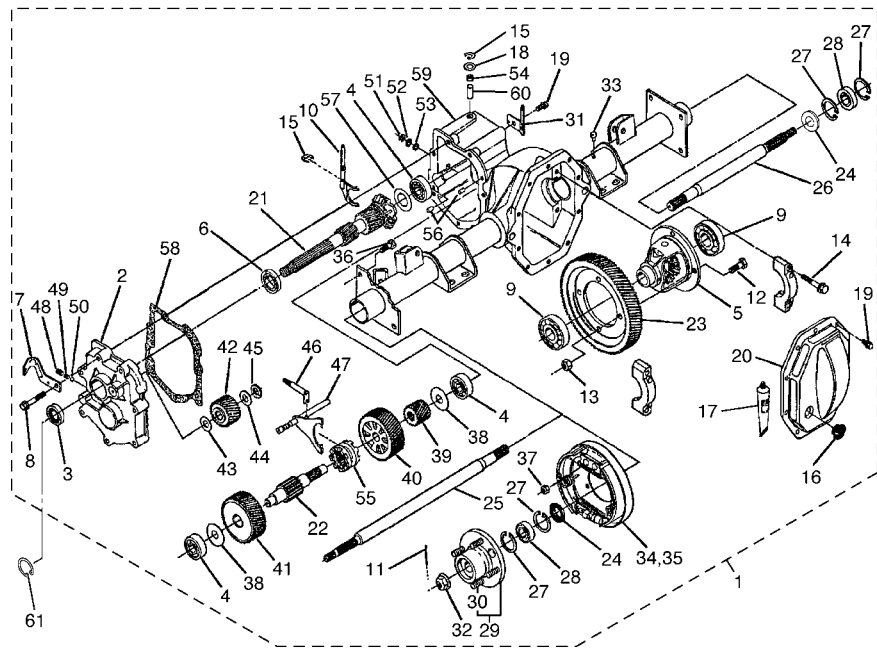

JW41110-C230



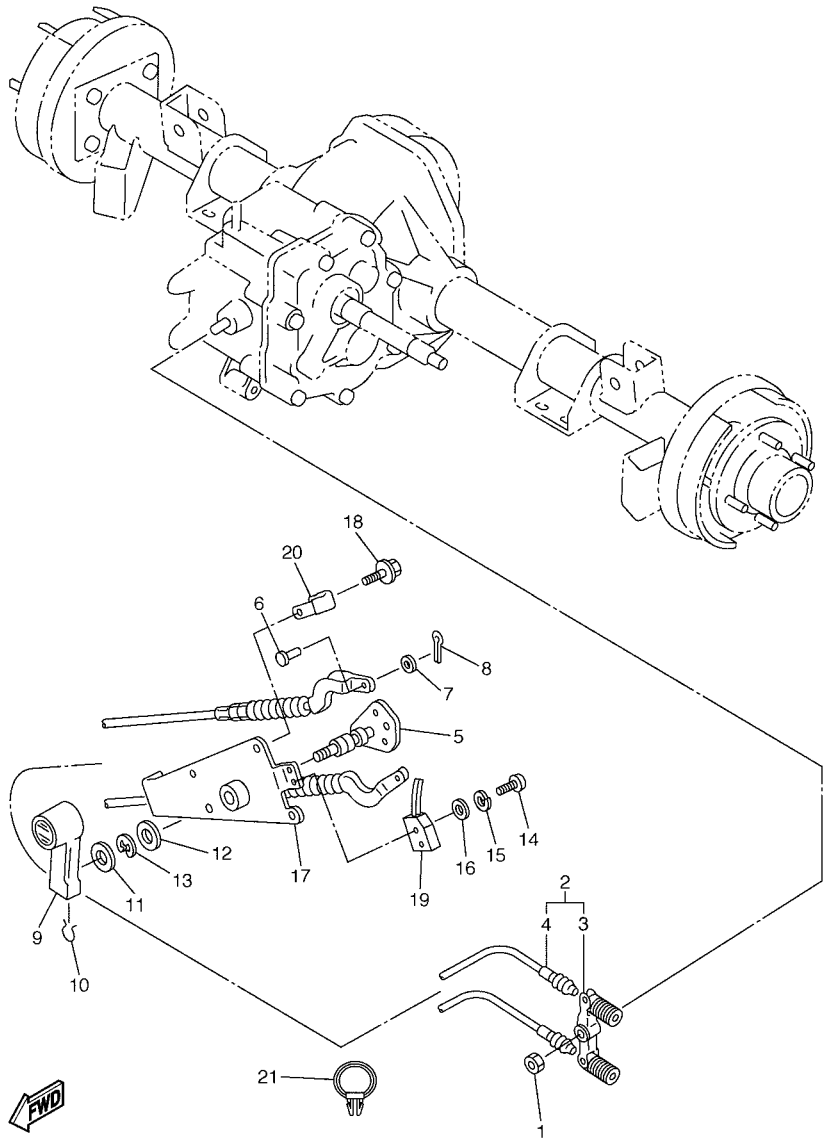

JT71010-B240

FIG. 25 SHIFTER & CABLES

REF. NO.	PART NO.	DESCRIPTION	JU71				REMARKS
1	95607-08100	NUT, U	1				
2	JN3-G8330-00	CABLE END ASSY	1				
3	J55-G6383-00	.LEVER, SHIFT 2	1				
4	JN3-G6371-00	.WIRE, SHIFT	2				
5	JF2-46382-00	LEVER, SHIFT 1	1				
6	91701-06014	PIN, CLEVIS	2				
7	9290P-06600	WASHER	2				
8	91401-20012	PIN, COTTER	2				
9	JN3-G6381-00	KNOB, SHIFT	1				
10	JN3-G6376-00	SPRING SET	1				
11	90201-208S8	WASHER, PLATE	1				
12	90201-198S7	WASHER, PLATE	1				
13	99009-19400	CIRCLIP	1				
14	98507-04016	SCREW, PAN HEAD	2				
15	92907-04100	WASHER, SPRING	2				
16	92907-04600	WASHER	2				
17	JN3-G6372-00	BRACKET, SHIFT WIRE	1				
18	90105-06876	BOLT, FLANGE	4				
19	JN3-82617-01	SWITCH	1				
20	90465-06038	CLAMP	1				
21	90464-19815	CLAMP	2				



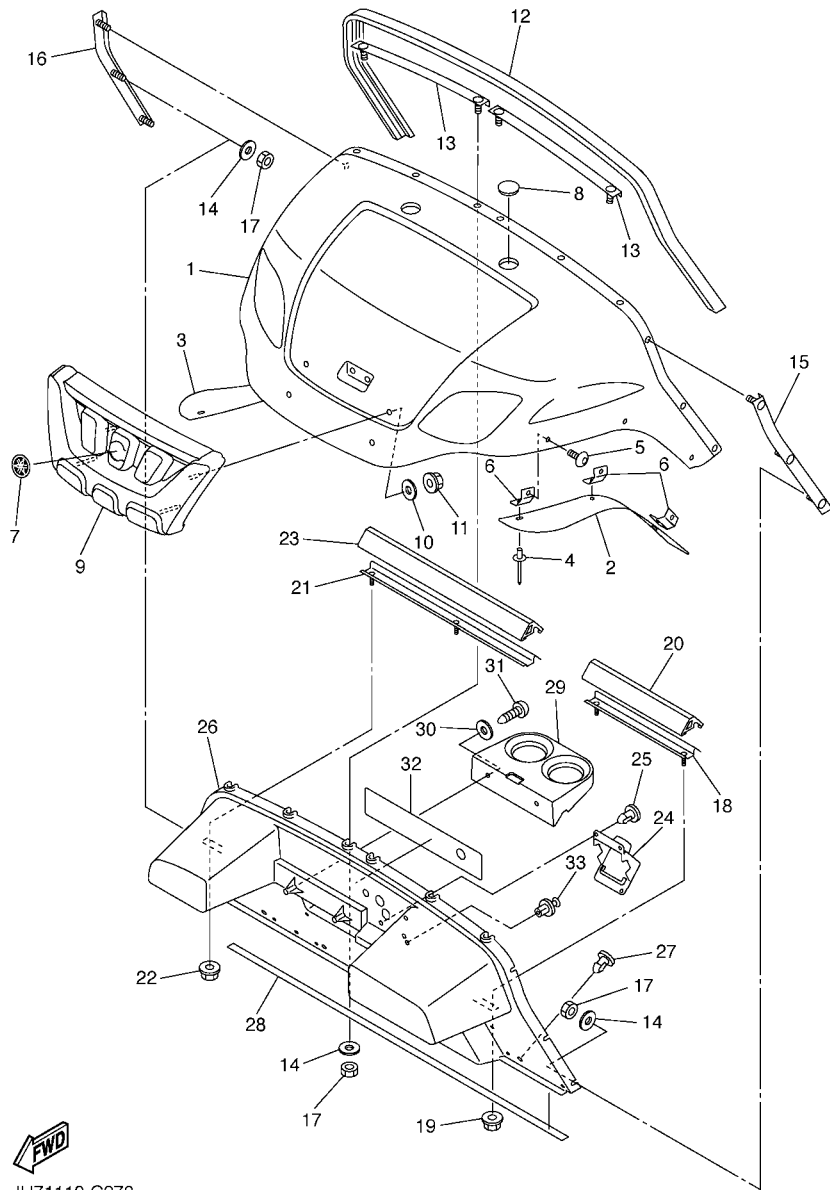

JU71110-C270

FIG. 27 BODY

REF. NO.	PART NO.	DESCRIPTION	JU71				REMARKS
1	JU7-K811A-00	TRIM, UPPER COWL	1				
2	JR6-F1551-00	FENDER, OVER	1				
3	JR6-F1555-00	FENDER, OVER 2	1				
4	90267-48831	RIVET, BLIND	6				
5	90110-06836	BOLT, HEXAGON SOCKET HEAD	6				
6	JR6-F1546-00	STAY, FENDER 3	6				
7	5FU-F175B-01	TUNING FORK MARK	1				
8	JN3-K818E-00	CAP, PROTECTOR END 1	2				
9	JU7-K8217-00	GRILLE, FRONT	1				
10	90201-05800	WASHER, PLATE	4				
11	95607-05200	NUT, U FLANGE	4				
12	JF2-K811V-00	PROTECTOR 1	1				
13	JU0-K8261-00	PLATE, BODY PROTECT 1	2				
14	90201-06829	WASHER, PLATE	10				
15	JF2-K8262-01	PLATE, BODY PROTECT 2	1				
16	JF2-K8263-01	PLATE, BODY PRTOTECT 3	1				
17	90185-06836	NUT, SELF-LOCKING	10				
18	JF2-K8264-00	PLATE, BODY PROTECT 4	1				
19	9560P-06200	NUT, FLANGE	2				
20	JF2-K811W-00	PROTECTOR 2	1				
21	JF2-K8265-00	PLATE, BODY PROTECT 5	1				
22	9560P-06200	NUT, FLANGE	2				
23	JF2-K811X-00	PROTECTOR 3	1				
24	JF2-78273-01	COVER, HOLE	1				
25	90269-11042	RIVET	3				
26	JU7-K8114-00	PANEL, FRONT	1				
27	90269-08066	RIVET	3				



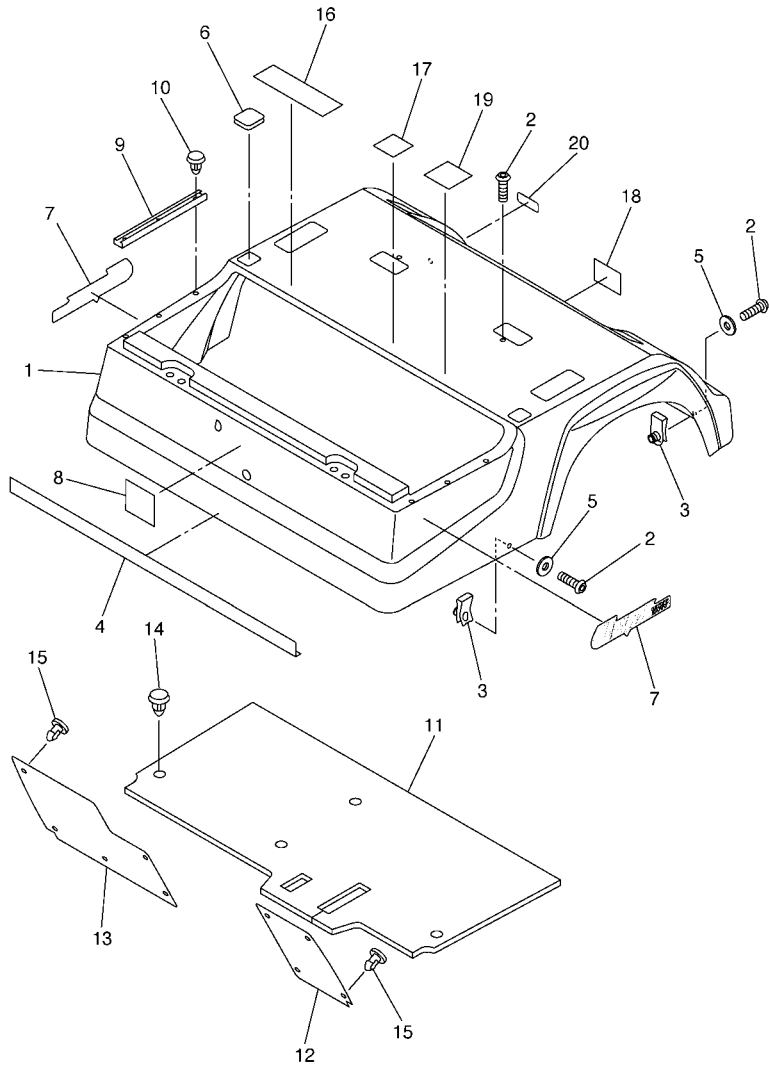

FIG. 28 BODY 2

REF. NO.	PART NO.	DESCRIPTION	JU71				REMARKS
1	JU7-K8142-00	PANEL, REAR BODY	1				
2	90110-06836	BOLT, HEXAGON SOCKET HEAD	6				
3	90183-06811	NUT, SPRING	4				
4	JN6-K824E-00	TRIM, REAR BODY 1	1				
5	90201-068R6	WASHER, PLATE	4				
6	JU7-K8363-00	PROTECTOR	2				
7	JU7-F1781-00	EMBLEM 1	2				
8	JN3-K7741-00	INDICATOR 1	1				
9	JU7-K8425-00	SEAL, SEAT	2				
10	90338-05834	PLUG	6				
11	JN6-K8233-01	MAT, MAIN FLOOR 3	1				
12	JN6-K8231-01	MAT, MAIN FLOOR 1	1				
13	JN6-K8232-01	MAT, MAIN FLOOR 2	1				
14	90269-08813	RIVET	4				
15	90267-63047	RIVET, BLIND	9				
16	JN3-K8297-10	PLATE, CAUTION 1	1				
17	JN3-K8299-10	PLATE, CAUTION	1				
18	JU7-K7768-00	LABEL, WARNING	1				
19	JU7-F1696-00	LABEL, CAUTION	1				
20	JJ3-K7765-00	LABEL, WARNING 5	1				



JU71110-C280

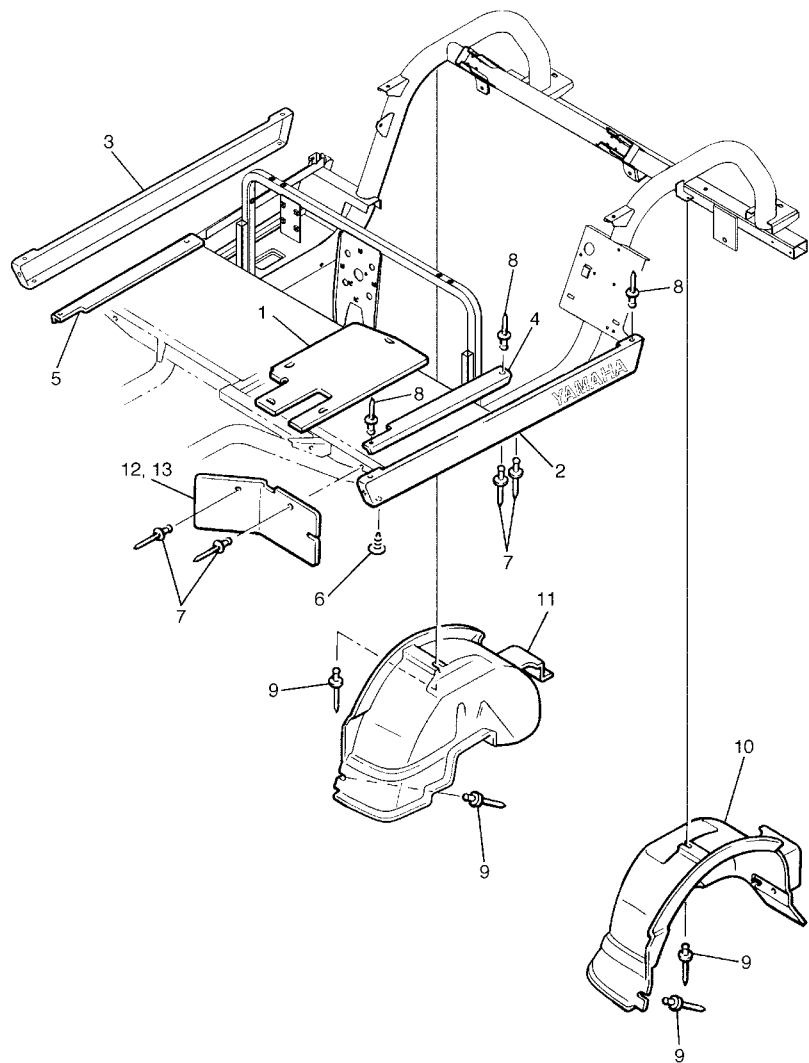

FIG. 29 BODY FITTING

REF. NO.	PART NO.	DESCRIPTION	JU71				REMARKS
1	JN6-K8271-00	SERVICE LID, PEDAL	1				
2	JU0-K818A-00	PROTECTOR, SIDE PLATE	1				
3	JU0-K818B-00	PROTECTOR, SIDE PLATE 2	1				
4	JF2-K8215-10	PLATE, SIDE TRIM	1				
5	JF2-K821F-10	PLATE, SIDE TRIM	1				
6	90338-05829	PLUG	4				
7	90267-48831	RIVET, BLIND	8				
8	90267-48154	RIVET, BLIND	6				
9	90267-48086	RIVET, BLIND	4				
10	JF2-K8191-00	PANEL, REAR FENDER 1	1				
11	JF2-K8192-00	PANEL, REAR FENDER 2	1				
12	JF2-K8187-00	FLAP, FRONT FENDER (L.H)	1				
13	JF2-K8189-00	FLAP, FRONT FENDER (R.H)	1				



JW41110-C290



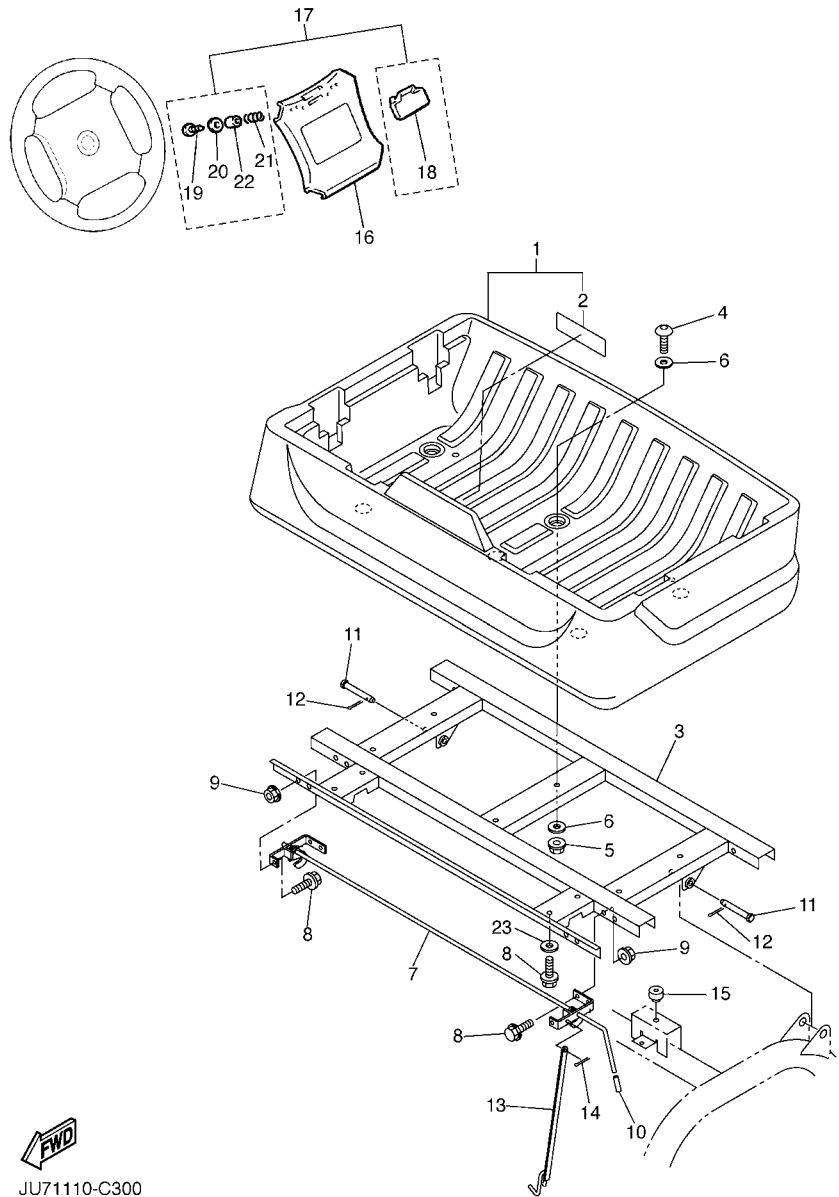

JU71110-C300

FIG. 30 CARRIER

REF. NO.	PART NO.	DESCRIPTION	JU71				REMARKS
1	JU7-K819J-00	SHELL, RR. STORAGE BOX	1				
2	JU7-K7766-00	.LABEL, WARNING 6	1				
3	JU7-K818N-00	BED, BOX	1				
4	92017-10035	BOLT, BUTTON HEAD	6				
5	9560P-10200	NUT, FLANGE	6				
6	90201-10144	WASHER, PLATE	12				
7	JU7-K8380-00	LOCK ASSY	1				
8	9582P-08020	BOLT, FLANGE	8				
9	9560P-08200	NUT	6				
10	JJ3-K818M-00	CAP, PROTECTOR END 4	1				
11	90240-13801	PIN, CLEVIS	2				
12	91401-30025	PIN, SPLIT	2				
13	JU7-K8158-00	ROD, INSPECTION LID	1				
14	91401-20020	PIN, COTTER	1				
15	4XE-F4747-00	DAMPER, SEAT	2				
16	JN3-K8357-00	HOLDER 1	1				
17	JN6-W001D-00	SCORE CARD HOLDER KIT	1				
18	JN6-K8358-01	.HOLDER 2	1				
19	97707-40525	.SCREW, TAPPING	2				
20	90201-048R5	.WASHER, PLATE	2				
21	90502-10013	.SPRING, CONICAL	2				
22	90387-046N7	.COLLAR	2				
23	90201-088P7	WASHER, PLATE	2				

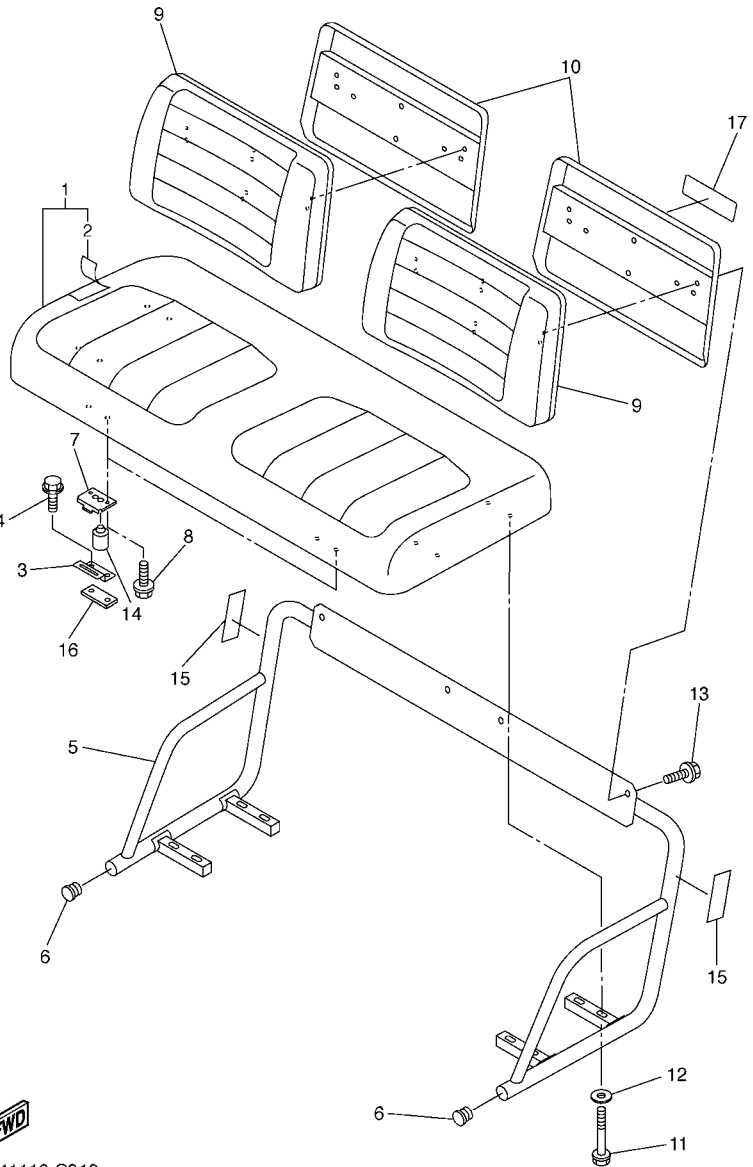

JW41110-C310

FIG. 31 SEAT

REF. NO.	PART NO.	DESCRIPTION	JU71				REMARKS
1	JU7-K8401-00	SEAT SUB-ASSY,CUSHION	1				
2	JU7-K8404-00	.COVER,SEAT	1				
3	JF2-K8427-00	HINGE, SEAT 2	2				
4	90105-06903	BOLT, FLANGE	4				
5	JU7-K8420-00	SEAT ASSY 2	1				
6	JU7-F111A-00	CAP, MAIN PIPE	2				
7	JN3-K8426-02	HINGE, SEAT 1	2				
8	90119-069UD	BOLT, WITH WASHER	4				
9	JU7-K8402-00	SEAT SUB ASSY, BACK	2				
10	JJ3-K8413-10	COVER, SEAT BACK	2				
11	90119-069UW	BOLT, WITH WASHER	8				
12	90201-068G0	WASHER, PLATE	8				
13	90119-06837	BOLT, WITH WASHER	4				
14	JU7-F4747-00	DAMPER, SEAT	2				
15	5UG-K7764-00	LABEL, WARNING 4	2				
16	JU7-K8478-10	WASHER, PLATE	2				
17	JU7-K7767-00	LABEL, WARNING 7	1				

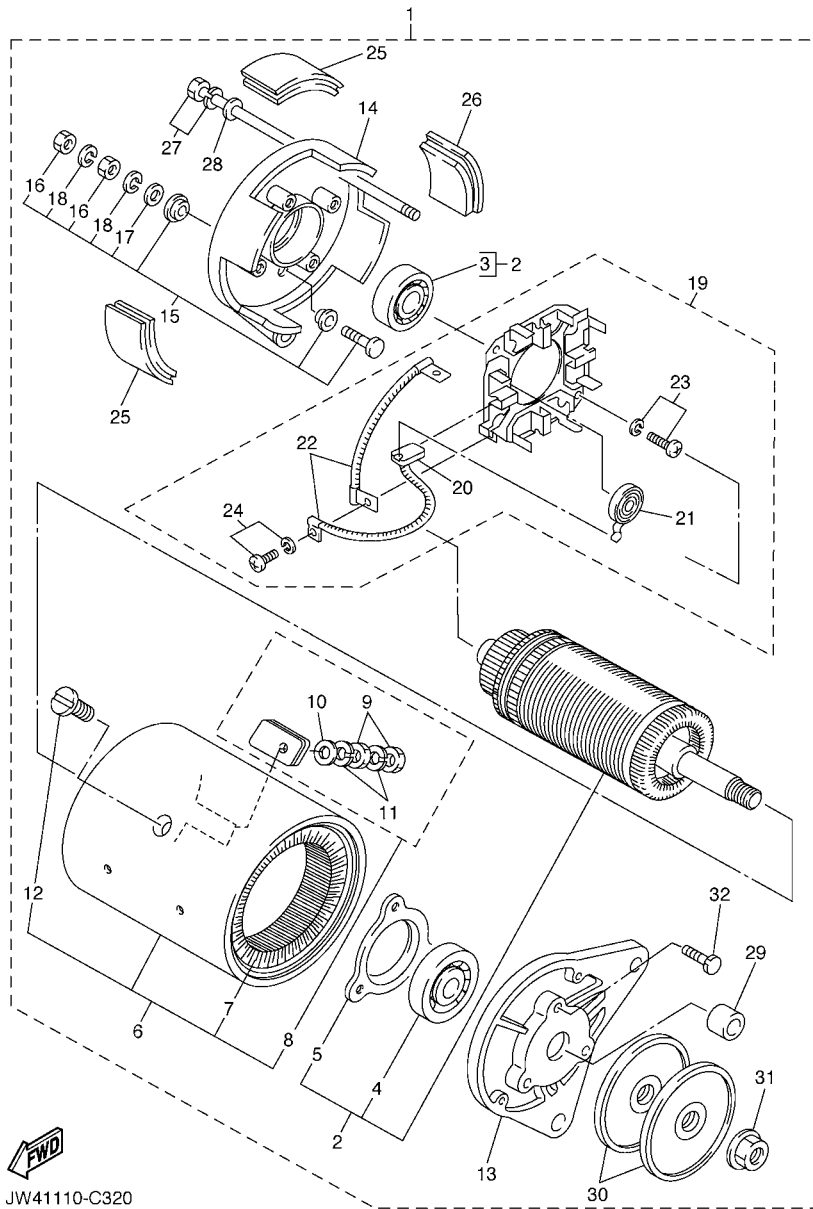

JW41110-C320

FIG. 32 STARTING MOTOR

REF. NO.	PART NO.	DESCRIPTION	JU71				REMARKS
1	JN6-H1100-02	STARTER GENERATOR ASSY	1				
2	JN3-H1150-00	.ARMATURE ASSY	1				
3	J10-H1157-10	..BEARING 1 (6202 SD)	1				
4	J10-H1158-10	..BEARING 2 (6203 SD)	1				
5	J10-H1159-10	..HOLDER, BEARING	1				
6	JN6-H1110-10	..STATOR ASSY	1				
7	JN6-H1160-10	..FIELD COIL ASSY	1				
8	J10-81148-10	..SCREW SET 4	2				
9	9530N-06600	...NUT	2				
10	9290N-06600	...WASHER	1				
11	9290N-06100	...WASHER, SPRING	2				
12	J10-81146-10	..SCREW 2	4				
13	J38-H1165-10	.BRACKET, STARTER GENERATOR 1	1				
14	J10-H1166-10	.BRACKET, STARTER GENERATOR 2	1				
15	J10-H1147-10	.SCREW 3	2				
16	9530N-06600	..NUT	2				
17	9290N-06600	..WASHER	1				
18	9290N-06100	..WASHER, SPRING	2				
19	JN6-H1119-00	.BRUSH HOLDER ASSY	1				
20	JF2-H1111-00	..BRUSH	4				
21	JN6-H1113-00	..SPRING, BRUSH	4				
22	J10-H1115-10	..WIRE, LEAD	2				
23	9850N-05016	..SCREW, PAN HEAD	2				
24	9850N-04010	..SCREW, PAN HEAD	4				
25	J10-H1129-10	.COVER, BRUSH	3				
26	J10-H1139-10	..COVER, BRUSH 2	1				
27	J10-81145-10	.SCREW 1	2				



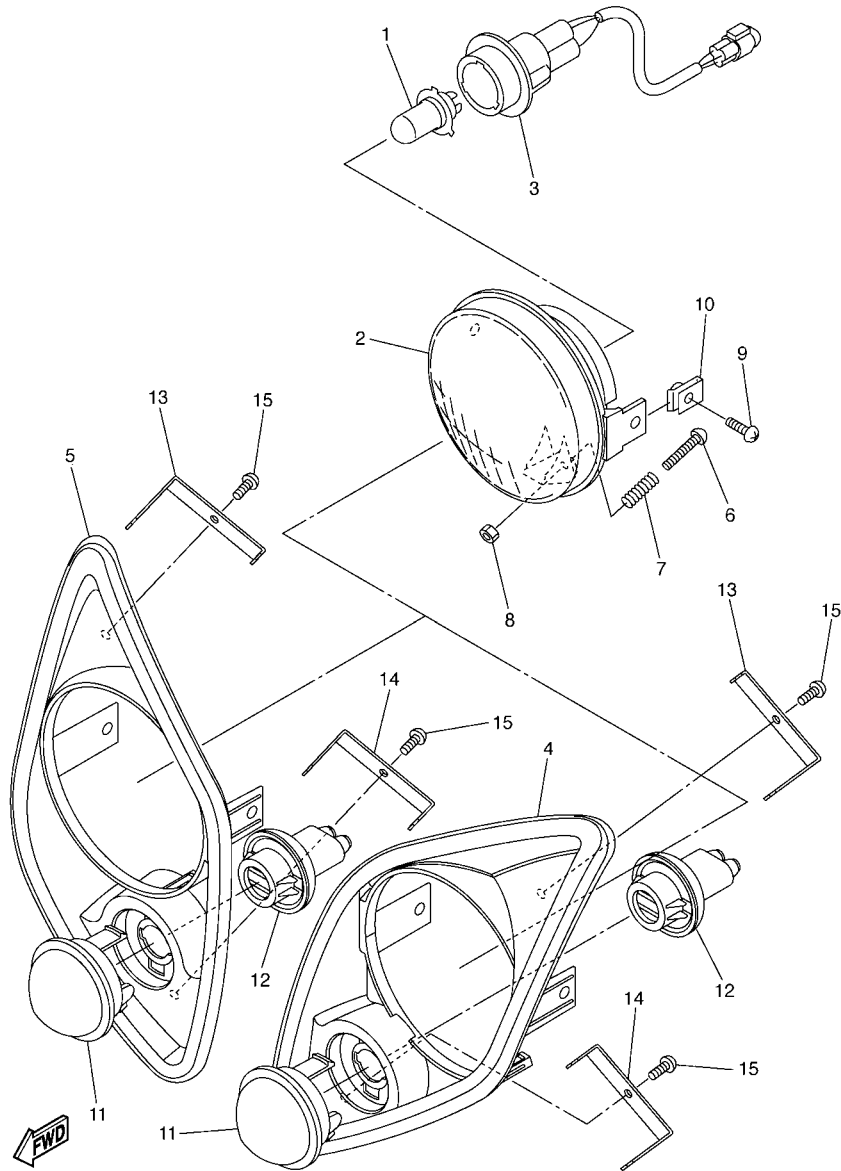

JU71110-C330

FIG. 33 HEADLIGHT

REF. NO.	PART NO.	DESCRIPTION	JU71				REMARKS
1	5FU-H4314-00	BULB, HEADLIGHT (12V-30/30W)	2				
2	5FU-H4320-00	LENS ASSY	2				
3	5FU-H4340-00	SOCKET CORD ASSY 1	2				
4	JU7-H411T-00	HOLDER, 1	1				LH
5	JU7-H411U-00	HOLDER, 2	1				RH
6	98507-03540	SCREW, PAN HEAD	2				
7	90501-10060	SPRING, COMPRESSION	2				
8	2GU-84334-00	NUT, ADJUSTING	2				
9	90150-05802	SCREW, ROUND HEAD	4				
10	90183-05008	NUT, SPRING	4				
11	JU7-H5415-00	MARK, SIGNAL LAMP	2				
12	JU7-H3547-00	COVER, SOCKET	2				
13	JU7-H4118-00	STAY, HEADLIGHT 1	2				
14	JU7-H4119-00	STAY, HEADLIGHT 2	2				
15	97707-40112	SCREW, TAPPING	4				

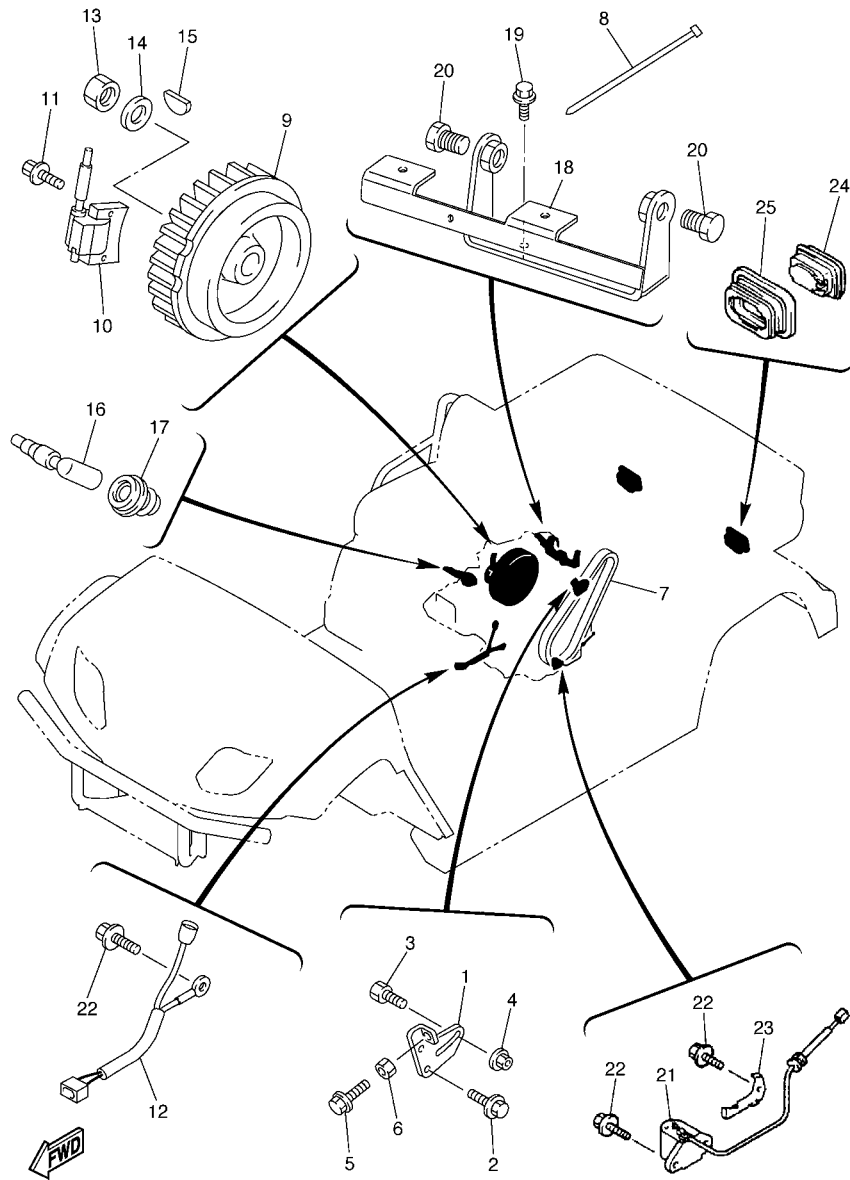

JW41110-C340

FIG. 34 ELECTRICAL 1

REF. NO.	PART NO.	DESCRIPTION	JU71				REMARKS
1	JN6-H1170-00	TENSIONER ASSY	1				
2	9582P-08020	BOLT, FLANGE	2				
3	90109-08875	BOLT	1				
4	95707-08500	NUT, FLANGE	1				
5	90101-06478	BOLT	1				
6	95307-06600	NUT	1				
7	JN6-H1173-00	BELT	1				
8	90464-09823	CLAMP	1				
9	JR7-85650-00	ROTOR ASSY	1				
10	JN6-85640-01	T.C.I. UNIT ASSY	1				
11	95827-06025	BOLT, FLANGE	2				
12	JN6-82318-00	WIRE, SUB-LEAD	1				
13	95307-18600	NUT	1				
14	90201-18620	WASHER, PLATE	1				
15	90280-04052	KEY, WOODRUFF	1				
16	JN6-82370-00	PLUG CAP ASSY	1				
17	JE8-82372-00	SEAL, PLUG CAP	1				
18	JN6-H1171-00	BRACKET, STARTER GENERATOR	1				
19	9582P-08020	BOLT, FLANGE	2				
20	9581P-12025	BOLT, FLANGE	2				
21	JN6-85720-12	OIL LEVEL GAUGE ASSY	1				
22	95827-06012	BOLT, FLANGE	4				
23	JN6-85724-00	CLAMP	1				
24	JN3-H4700-00	TAILLIGHT ASSY	2				
25	JN3-H4718-00	GROMMET	2				

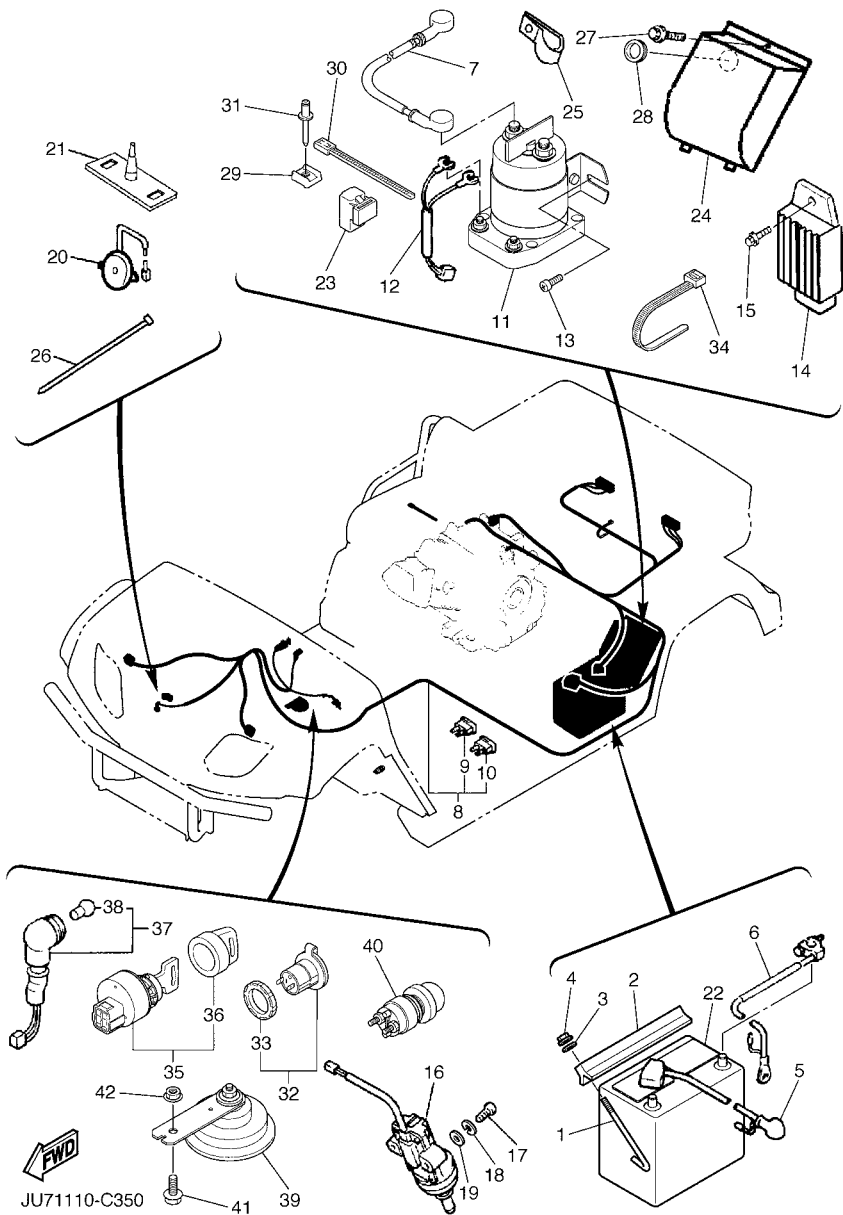

**FIG. 35 ELECTRICAL 2**

REF. NO.	PART NO.	DESCRIPTION	JU71				REMARKS
1	JN3-H2133-00	SCREW, FITTING	2				
2	J55-H2136-00	PLATE, BATTERY FITTING	1				
3	9290P-06200	WASHER	2				
4	95707-06500	NUT, FLANGE	2				
5	JU7-H2115-00	WIRE, PLUS LEAD	1				
6	JN6-H2116-01	WIRE, MINUS LEAD	1				
7	JN6-H2117-00	WIRE, LEAD	1				
8	JU7-H2590-00	WIRE HARNESS ASSY	1				
9	JN6-H2151-00	.FUSE (10 A)	2				
10	JU7-H2151-00	.FUSE (20 A)	1				
11	JR3-H1950-00	RELAY ASSY	1				
12	JN6-H2105-00	WIRE HARNESS	1				
13	90163-06005	SCREW, TAPPING	2				
14	JF2-81910-01	VOLTAGE REGULATOR ASSY	1				
15	90105-06876	BOLT, FLANGE	1				
16	JF7-82817-20	SWITCH	1				
17	98507-05025	SCREW, PAN HEAD	2				
18	92907-05100	WASHER, SPRING	2				
19	92907-05600	WASHER, PLATE	2				
20	JR1-H3383-01	BUZZER	1				
21	JN6-H3386-01	STAY, BUZZER	1				
22	JG5-H2110-01	BATTERY ASSY (GC-24, 12V)	1				
23	4U8-81950-02	RELAY ASSY	1				
24	JN6-H1942-00	COVER	1				
25	90461-16802	CLAMP	1				
26	90464-31827	CLAMP	3				
27	90105-06876	BOLT, FLANGE	2				





FIG. 36 ALTERNATE FOR WINDSHIELD

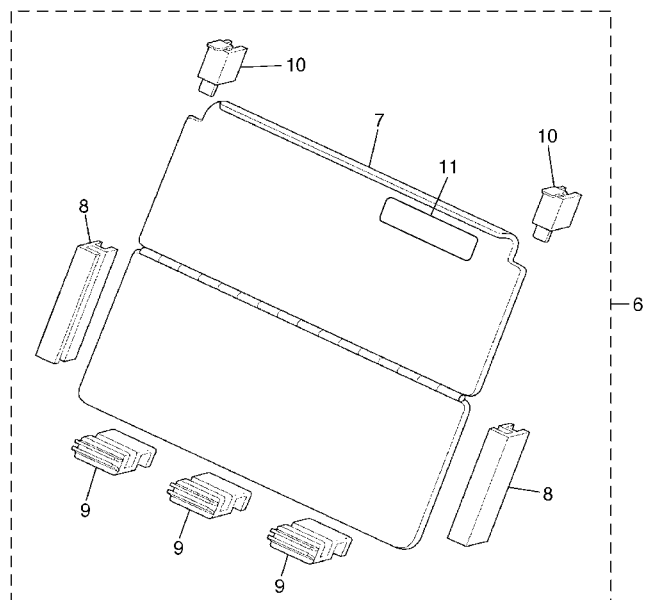
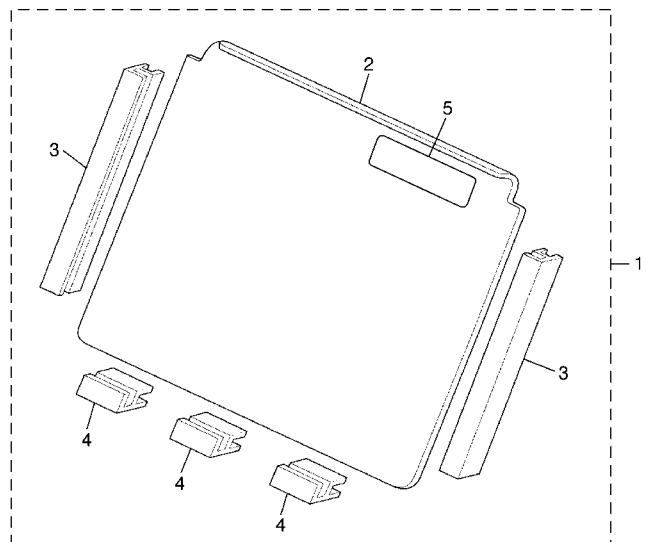

JW41110-C360

REF. NO.	PART NO.	DESCRIPTION	JU71				REMARKS
1	JU0-K7200-02	WINDSHIELD ASSY, SOLID (CLEAR)	1				UR AP
	JU0-K7200-12	WINDSHIELD ASSY, SOLID(TINTED)	1				UR AP
2	JU0-K7211-00	.WINDSHIELD (CLEAR)	1				UR
	JU0-K7211-10	.WINDSHIELD (TINTED)	1				UR
3	JU0-K838C-00	.HOLDER SHIELD 1	2				
4	JU0-K722A-00	.FASTENER 2	3				
5	JU0-K7458-00	.LABEL, WARNING	1				
6	JU0-K7200-21	WINDSHIELD ASSY, HINGED(CLEAR)	1				UR AP
	JU0-K7200-31	WINDSHIELD ASSY, HINGED(SMOKE)	1				UR AP
7	JU0-K7211-21	.WINDSHIELD (CLEAR)	1				UR
	JU0-K7211-31	.WINDSHIELD (SMOKE)	1				UR
8	JU0-K838A-00	.RETAINER 1	2				
9	JU0-K7222-00	.BRKT.,WIND SHIELD	3				
10	JU0-K722E-00	.FASTENER 3	2				
11	JU0-K7458-00	.LABEL, WARNING	1				

NUMERICAL INDEX

PART NO.	REF. NO.	PART NO.	REF. NO.	PART NO.	REF. NO.	PART NO.	REF. NO.	PART NO.	REF. NO.	PART NO.	REF. NO.
JT0-11111-00	2 - 1	7E1-14191-00	7 - 22	JF2-46382-00	25 - 5	JN6-F2123-10	11 - 7	4XE-F4747-00	30 - 15	JN6-G6232-01	21 - 8
JN6-11116-00	2 - 9	1KT-14197-01	7 - 25	JF2-78273-01	27 - 24	JN6-F2124-10	11 - 12	JU7-F4747-00	31 - 14	J55-G6241-00	21 - 21
JN6-11133-10	2 - 2	127-14198-00	7 - 14	J10-81145-10	32 - 27	JN6-F2128-01	11 - 2	JU7-F5100-00	13 - 32	JN6-G6249-00	21 - 20
JR7-11163-00	2 - 16	7NJ-14211-00	7 - 6	J10-81146-10	32 - 12	JN6-F217G-00	11 - 11		13 - 33	JN6-G6251-01	21 - 11
JN6-11168-00	2 - 10	73A-14212-00	7 - 23	J10-81148-10	32 - 8	JU7-F2210-00	11 - 16		24 - 2	JN6-G6253-00	21 - 14
JN6-11169-00	2 - 11	73A-14212-10	7 - 7	JF2-81910-01	35 - 14	5UG-F2417-00	26 - 2		24 - 3	JN6-G6258-02	21 - 12
JT0-11181-00	2 - 3		7 - 19	4U8-81950-02	35 - 23	JU7-F2501-00	12 - 1	JU7-F5100-10	13 - 32	JN6-G6260-00	22 - 1
JN6-11191-01	2 - 8	J10-14227-00	7 - 5	JN6-82318-00	34 - 12	JU0-F254R-00	12 - 3		24 - 2	JN6-G6270-01	22 - 2
JN6-11193-00	2 - 12	3G2-1423A-67	7 - 11	JN6-82370-00	34 - 16	JU0-F2567-00	12 - 2	JU7-F5109-10	13 - 33	JN6-G6271-02	22 - 3
812-11198-00	9 - 10	3G2-1423A-68-A0	7 - 11	JE8-82372-00	34 - 17	JU7-F3118-00	13 - 31		24 - 3	JN6-G6280-00	22 - 7
JN6-11400-00	3 - 1	3G2-1423E-33-A0	7 - 11	JN3-82617-01	25 - 19	JU0-F3183-00	14 - 14	JN6-F5118-00	13 - 29	JN3-G6290-01	23 - 59
JN6-11454-00	3 - 8	JN6-14291-00	7 - 4	JF7-82817-20	35 - 16	JU7-F3350-00	13 - 10		24 - 5	JU0-G6297-00	21 - 16
JR7-11610-00	3 - 3	7KY-14613-01	8 - 2	4LR-83371-10	35 - 39	JU7-F3390-00	13 - 11	JN6-F5331-01	17 - 2	JN6-G6300-04	23 - 1
JR7-11610-10	3 - 3	1WG-14922-00	7 - 18	123-83516-21	35 - 38	JN6-F3394-00	15 - 12	JN6-F5341-01	18 - 2	JN3-G6313-00	23 - 2
JR7-11610-20	3 - 3	JN6-1495H-3B	7 - 9	JN6-83530-00	35 - 37	JU0-F339Y-00	14 - 15	JN6-F5681-00	16 - 43	JN3-G6314-00	23 - 20
JR7-11631-00-A0	3 - 2	JR7-15100-00	9 - 1	2GU-84334-00	33 - 8	JU7-F3400-00	14 - 11	JN6-F5685-00	16 - 39	JN3-G6316-00	23 - 39
583-11633-00	3 - 4	JR7-15123-00	9 - 4	JN6-85640-01	34 - 10	JU0-F3511-00	13 - 15	JU0-F620A-01	14 - 17	JN3-G6319-00	23 - 58
JR7-11635-00	3 - 2	JN6-15155-00	9 - 2	JR7-85650-00	34 - 9	JU7-F3512-00	13 - 18	JN3-F6311-00	19 - 14	JN3-G6320-01	23 - 21
JR7-11636-00	3 - 2	J38-15361-00	9 - 21	JN6-85720-12	34 - 21	JU0-F3521-00	13 - 20	JN6-F6312-01	6 - 19	JN3-G6326-00	23 - 40
JN6-11650-00	3 - 6	796-15363-01	9 - 19	JN6-85724-00	34 - 23	JU0-F3570-20	13 - 1	JN6-F6331-11	6 - 18	JN3-G6327-00	23 - 41
JN6-11654-00	3 - 7	JR7-15407-00	9 - 3	JN6-E1166-00	2 - 14	JU0-F3811-00	14 - 1	JN6-F6333-10	6 - 20	JN3-G633E-01	23 - 10
JN6-12111-01	4 - 2	JN6-15411-00	9 - 12	JN6-E2691-00	5 - 11	JN3-F3814-00	14 - 3	JU7-F6341-00	16 - 47	JN3-G633G-00	23 - 22
J38-12117-01	4 - 6	JN6-15451-02	9 - 16	JN6-E3586-01	6 - 14	JU0-F3822-00	14 - 8	JU7-F6351-00	16 - 48	JN3-G6344-00	23 - 57
J38-12118-00	4 - 7	JR6-19001-00	1 - 1	JN6-E4411-02	6 - 10	JU0-F3828-00	14 - 4	JW4-F722B-00	12 - 11	JN3-G6344-10	23 - 57
4G0-12119-00	4 - 13	7UH-2111F-00	5 - 10	JN6-E4412-01	6 - 11	JU0-F3833-00	14 - 19	JN6-F722E-00	17 - 5	JN3-G6344-20	23 - 57
7RH-12121-00	4 - 3	JR6-2179R-01	5 - 9	JN6-E4424-00	6 - 15	JU0-F3834-00	14 - 26	JN6-F722F-00	18 - 5	JN3-G6344-30	23 - 57
JN6-12151-00	4 - 8	401-22128-01	13 - 5	JN6-E4450-01	6 - 12	JU7-F3837-00	14 - 18	JU0-F722H-00	23 - 15	JN3-G6344-40	23 - 57
JN6-12153-00	4 - 4	J55-2252M-00	16 - 34	JN6-E445E-00	6 - 13	JN3-F3838-00	14 - 5	JU0-F723F-00	23 - 18	JN3-G6344-50	23 - 57
JR7-12154-01	4 - 12	2NL-23448-00	13 - 30	JU0-E4710-10	8 - 1	JU0-F3841-00	14 - 27	JN3-F7245-00	16 - 30	JN3-G6344-60	23 - 57
J38-12156-00	4 - 11	2NL-23517-00	13 - 17	JN6-E7688-00	22 - 8	JU0-F3844-00	14 - 12	JN6-F7280-03	18 - 1	JN3-G6344-70	23 - 57
22F-12159-00	4 - 9	2HR-23526-00	13 - 3	JU7-F111A-00	31 - 6	JU0-F3848-00	14 - 21		23 - 35	JN3-G6344-80	23 - 57
JR7-12170-00	4 - 1	J17-25666-02	16 - 12	JU0-F1338-00	14 - 20	JU0-F3857-00	14 - 31	JN6-F7286-00	17 - 4	JN3-G6344-90	23 - 57
JN6-12616-00	5 - 3	JU0-25671-00	16 - 4	JN6-F1411-00	10 - 1	JU0-F387A-00	14 - 16		18 - 4	JN3-G6344-A0	23 - 57
JN6-12621-00	5 - 1	J17-25672-01	16 - 18	JN6-F1419-02	10 - 2	JU0-F387E-00	14 - 22	JN6-F7290-03	17 - 1	JN3-G6344-B0	23 - 57
JN6-12651-00	5 - 5	J17-25673-00	16 - 23	JN6-F1435-10	8 - 6	JU0-F387F-00	14 - 23		23 - 34	JN3-G6344-C0	23 - 57
JN6-12652-00	5 - 7		16 - 37	JN6-F1459-00	10 - 9	JU0-F387G-00	14 - 25	JN6-F7874-01	19 - 1	JN3-G6344-D0	23 - 57
JR7-12658-00	5 - 6	JU0-27211-01	16 - 3	JN6-F1459-10	10 - 10	JU0-F387J-00	14 - 13	JN6-F819G-00	17 - 3	JN3-G6355-00	23 - 23
JN6-13567-00	6 - 3	J17-27221-00	16 - 14	JN6-F1481-00	10 - 3	JU0-F387K-00	14 - 24		18 - 3	JN3-G6356-00	23 - 42
JN6-13595-00	6 - 1	J17-27228-00	16 - 24	JN6-F1486-10	10 - 8	JN6-F4110-01	15 - 1	JU7-F845N-00	26 - 1	JN3-G6371-00	25 - 4
JR6-14101-00	7 - 1	J17-27231-03	16 - 19	JR6-F1546-00	27 - 6	JU7-F4145-00	12 - 6	JH7-G5619-00	23 - 33	JN3-G6372-00	25 - 17
7LV-14118-00	7 - 24	J17-27232-00	16 - 20	JR6-F1551-00	27 - 2	JN3-F4300-02	15 - 2	JH7-G6136-00	23 - 17	JN3-G6376-00	25 - 10
732-14142-65-A0	7 - 8	J17-27246-00	16 - 35	JR6-F1555-00	27 - 3	JN6-F4311-20	15 - 15	JN3-G6153-00	23 - 55	JN3-G6381-00	25 - 9
73A-1414G-00	7 - 10	J46-27250-03	16 - 1	JU7-F1696-00	28 - 19	JN6-F4312-20	15 - 13	JU0-G6164-00	23 - 60	J55-G6383-00	25 - 3
JN5-14150-00	7 - 16	J17-27853-01	19 - 2	5FU-F175B-01	27 - 7	JN6-F4313-20	15 - 16	JN6-G6201-04	21 - 1	JN3-G638A-00	23 - 46
7R1-14162-00	7 - 15	J10-27871-01	19 - 6	JU7-F1781-00	28 - 7	JU7-F4314-00	15 - 17	JN6-G6210-00	21 - 2	JN6-G638E-00	23 - 47
796-14184-00	7 - 12	J38-27872-00	19 - 3	JU7-F2110-00	11 - 1	JN6-F4410-10	15 - 11	JN6-G621F-00	21 - 19	JN6-G6410-00	23 - 5
JN6-14185-00	7 - 13	J38-27951-00	20 - 1	JN6-F211E-01	11 - 3	JN6-F4560-00	15 - 14	JN6-G6220-00	21 - 3	JN3-G6432-00	23 - 16
22F-14186-00	7 - 17	J38-27959-00	20 - 5	JN6-F211G-01	11 - 4	JN6-F4610-00	15 - 7	JU0-G6231-00	21 - 15	JN3-G6511-00	23 - 25

NUMERICAL INDEX

PART NO.	REF. NO.	PART NO.	REF. NO.	PART NO.	REF. NO.	PART NO.	REF. NO.	PART NO.	REF. NO.	PART NO.	REF. NO.
JN3-G6512-00	23 - 26	JU7-H4119-00	33 - 14	JU7-K8217-00	27 - 9	90105-08878	19 - 12	90201-068R6	27 - 30	90384-20824	22 - 4
JN3-G6514-00	23 - 29	JU7-H411T-00	33 - 4	JF2-K821F-10	29 - 5	90105-10064	13 - 13		28 - 5	90384-27823	21 - 5
J55-G6521-10	24 - 4	JU7-H411U-00	33 - 5	JN6-K8231-01	28 - 12	90105-10774	13 - 19	90201-088K6	10 - 7	90386-08141	20 - 3
JN6-G6555-00	23 - 7	5FU-H4314-00	33 - 1	JN6-K8232-01	28 - 13	90105-10810	14 - 30	90201-088P7	26 - 4	90387-046N7	30 - 22
JN3-G6556-00	23 - 31	5FU-H4320-00	33 - 2	JN6-K8233-01	28 - 11	90105-10840	23 - 14		30 - 23	90387-068T4	19 - 22
JN3-G8330-00	25 - 2	5FU-H4340-00	33 - 3	JN6-K824E-00	28 - 4	90105-10890	13 - 6	90201-088S1	12 - 5	90387-08013	16 - 6
JN6-H1100-02	32 - 1	JN3-H4700-00	34 - 24	JU0-K8261-00	27 - 13	90105-13864	11 - 8	90201-088S2	15 - 10	90387-08014	16 - 5
JN6-H1110-10	32 - 6	JN3-H4718-00	34 - 25	JU0-K8262-01	27 - 15	90106-08806	19 - 8	90201-10144	30 - 6	90387-107F8	16 - 38
JF2-H1111-00	32 - 20	JU7-H5415-00	33 - 11	JF2-K8263-01	27 - 16	90109-06860	21 - 9	90201-104G8	16 - 29	90387-12009	16 - 27
JN6-H1113-00	32 - 21	JU0-K7200-02	36 - 1	JF2-K8264-00	27 - 18	90109-08875	34 - 3	90201-128S4	11 - 15	90387-12016	13 - 4
J10-H1115-10	32 - 22	JU0-K7200-12	36 - 1	JF2-K8265-00	27 - 21	90109-10862	12 - 7	90201-128S5	22 - 13	90387-241M7	13 - 25
JN6-H1119-00	32 - 19	JU0-K7200-21	36 - 6	JN6-K8271-00	29 - 1	90110-04834	22 - 9	90201-178H8	23 - 38	90461-16802	35 - 25
J10-H1129-10	32 - 25	JU0-K7200-31	36 - 6	JN3-K8297-10	28 - 16	90110-06836	27 - 5	90201-18620	34 - 14	90464-09823	34 - 8
J10-H1139-10	32 - 26	JU0-K7211-00	36 - 2	JN3-K8299-10	28 - 17		28 - 2	90201-198S7	25 - 12	90464-11816	15 - 20
J10-H1147-10	32 - 15	JU0-K7211-10	36 - 2	JN3-K8357-00	30 - 16	90113-08803	23 - 48	90201-208H9	23 - 43	90464-14806	35 - 34
JN3-H1150-00	32 - 2	JU0-K7211-21	36 - 7	JN6-K8358-01	30 - 18	90114-12800	13 - 24	90201-208J0	23 - 44	90464-19815	25 - 21
J10-H1157-10	32 - 3	JU0-K7211-31	36 - 7	JF2-K835E-00	27 - 29	90114-12804	23 - 30	90201-208S8	25 - 11	90464-31827	35 - 26
J10-H1158-10	32 - 4	JU0-K7222-00	36 - 9	JU7-K8363-00	28 - 6	90119-06837	31 - 13	90201-228K5	21 - 18	90464-40825	19 - 21
J10-H1159-10	32 - 5	JU0-K722A-00	36 - 4	JU7-K8380-00	30 - 7	90119-06838	6 - 4	90202-12807	23 - 52		35 - 30
JN6-H1160-10	32 - 7	JU0-K722E-00	36 - 10	JU0-K838A-00	36 - 8	90119-069UD	31 - 8	90202-20130	22 - 12	90465-06038	25 - 20
JN3-H1161-00	32 - 30	JU0-K7458-00	36 - 5	JU0-K838C-00	36 - 3	90119-069UW	31 - 11	90207-05800	35 - 29	90467-10846	15 - 19
J38-H1165-10	32 - 13		36 - 11	JU7-K8401-00	31 - 1	90119-08825	8 - 5	90209-32832	13 - 27	90467-12845	15 - 18
J10-H1166-10	32 - 14	JN3-K7741-00	28 - 8	JU7-K8402-00	31 - 9	90150-05802	33 - 9	90240-13801	30 - 11	90467-13847	2 - 17
JN6-H1170-00	34 - 1	JU7-K7761-00	27 - 32	JU7-K8404-00	31 - 2	90159-06107	9 - 5	90249-14129	16 - 44	90468-10049	6 - 6
JN6-H1171-00	34 - 18	5UG-K7764-00	31 - 15	JJ3-K8413-10	31 - 10	90163-06005	35 - 13	90267-40851	11 - 6		6 - 9
JN6-H1173-00	34 - 7	JJ3-K7765-00	28 - 20	JU7-K8420-00	31 - 5	90170-05302	4 - 10	90267-48086	29 - 9		19 - 16
JN3-H1661-00	32 - 29	JU7-K7766-00	30 - 2	JU7-K8425-00	28 - 9	90170-08841	23 - 37	90267-48154	29 - 8	90480-25856	35 - 28
5FU-H191B-10	35 - 33	JU7-K7767-00	31 - 17	JN3-K8426-02	31 - 7	90170-10840	23 - 13	90267-48831	27 - 4	90501-10060	33 - 7
5FU-H1920-10	35 - 32	JU7-K7768-00	28 - 18	JF2-K8427-00	31 - 3	90170-10847	12 - 8		29 - 7	90501-10852	23 - 49
JN6-H1942-00	35 - 24	JU7-K8114-00	27 - 26	JU7-K8478-10	31 - 16	90179-07564	16 - 8	90267-48850	11 - 5	90501-264A9	4 - 5
JR3-H1950-00	35 - 11	JU7-K811A-00	27 - 1	JN6-W001D-00	30 - 17	90179-08879	8 - 3	90267-489U9	35 - 31	90502-10013	30 - 21
JN6-H2105-00	35 - 12	JF2-K811V-00	27 - 12	JG5-WF511-10	13 - 23	90179-08885	10 - 11	90267-63047	28 - 15	90506-09001	16 - 22
JG5-H2110-01	35 - 22	JF2-K811W-00	27 - 20	90101-06478	34 - 5	90179-08894	16 - 45	90269-08066	27 - 27	90506-26282	19 - 13
JU7-H2115-00	35 - 5	JF2-K811X-00	27 - 23	90101-08855	23 - 36	90179-12262	13 - 34	90269-08069	27 - 33	90508-14548	16 - 17
JN6-H2116-01	35 - 6	JU7-K8142-00	28 - 1	90101-08856	23 - 19		24 - 1	90269-08813	5 - 12	90508-16460	19 - 17
JN6-H2117-00	35 - 7	JU7-K8158-00	30 - 13	90101-08870	10 - 6	90179-13878	11 - 9		28 - 14	90508-32015	16 - 28
JN3-H2133-00	35 - 1	JN3-K815G-00	27 - 28	90101-10854	23 - 12	90179-16889	32 - 31	90269-11042	27 - 25	90508-40007	16 - 31
J55-H2136-00	35 - 2	JF2-K8187-00	29 - 12	90101-10884	16 - 32	90183-05008	33 - 10	90280-04052	34 - 15	90508-40678	20 - 4
JN6-H2151-00	35 - 9	JF2-K8189-00	29 - 13	90105-06861	21 - 17	90183-06811	28 - 3	90280-05022	22 - 11	90508-45844	22 - 10
JU7-H2151-00	35 - 10	JU0-K818A-00	29 - 2	90105-06862	6 - 17	90185-06834	21 - 10	90338-04840	21 - 7	90560-05001	19 - 18
JU7-H2510-00	35 - 35	JU0-K818B-00	29 - 3	90105-06876	16 - 53	90185-06836	27 - 17	90338-05829	29 - 6	90560-08251	15 - 9
5UG-H2579-00	35 - 36	JN3-K818E-00	27 - 8		25 - 18	90185-08841	8 - 4	90338-05834	28 - 10	91401-20012	25 - 8
JU7-H2590-00	35 - 8	JJ3-K818M-00	30 - 10		35 - 15	90185-12061	14 - 7	90340-12097	9 - 9	91401-20020	30 - 14
JR6-H270X-00	35 - 40	JU7-K818N-00	30 - 3		35 - 27	90185-16833	23 - 32	90381-17067	13 - 16	91401-25020	13 - 14
JR1-H3383-01	35 - 20	JF2-K8191-00	29 - 10	90105-06903	31 - 4	90201-048R5	30 - 20	90381-18001	13 - 2		14 - 29
JN6-H3386-01	35 - 21	JF2-K8192-00	29 - 11	90105-06859	23 - 8	90201-05800	27 - 10	90384-10162	16 - 13	91401-30025	30 - 12
JU7-H3547-00	33 - 12	JU7-K819J-00	30 - 1	90105-08878	15 - 8	90201-06829	27 - 14	90384-14080	16 - 2	91490-25015	16 - 52
JU7-H4118-00	33 - 13	JF2-K8215-10	29 - 4		16 - 36	90201-068G0	31 - 12		19 - 10	91490-25025	23 - 11

NUMERICAL INDEX

PART NO.	REF. NO.	PART NO.	REF. NO.	PART NO.	REF. NO.	PART NO.	REF. NO.	PART NO.	REF. NO.	PART NO.	REF. NO.
91490-30015	16 - 42	93306-004X5	23 - 28	95707-06500	19 - 20	99001-04600	16 - 26				
91609-35028	19 - 5	93306-005Y3	13 - 26		35 - 4	99001-07600	6 - 7				
91609-60028	19 - 4	93306-005Y4	23 - 6		35 - 42		16 - 16				
91701-05010	6 - 5	93306-007Y0	23 - 9	95707-08500	6 - 2	99001-09600	16 - 49				
	6 - 8	93306-20201	9 - 8		19 - 9	99009-19400	25 - 13				
91701-05012	19 - 15		9 - 15		24 - 7	99530-08016	9 - 11				
91701-06014	25 - 6	93306-204X0	13 - 22		34 - 4	99530-14016	2 - 5				
91701-08018	16 - 50	93306-20714	9 - 13	95807-06020	5 - 2						
91701-08026	16 - 51	93306-303Y6	23 - 4		5 - 8						
91701-10022	16 - 41	93306-30709	9 - 6	95807-06025	19 - 7						
92017-10035	30 - 4	93410-12822	23 - 51		19 - 19						
92902-04100	7 - 21	93410-25017	23 - 61	95807-10055	11 - 17						
92907-04100	25 - 15	93420-44805	23 - 27	95807-10065	13 - 12						
92907-04600	25 - 16	93440-20813	23 - 45	95817-08045	9 - 17						
92907-05100	15 - 5	93450-21053	3 - 5	95817-10050	9 - 18						
	35 - 18	93500-06826	23 - 50	95817-10070	2 - 4						
92907-05600	15 - 6	93606-10842	23 - 56	95817-12080	13 - 8						
	16 - 25	93610-358A3	21 - 13	9581P-08016	14 - 2						
	35 - 19	93700-06809	22 - 5		26 - 3						
92907-08200	16 - 11	93700-06810	21 - 6	9581P-08075	24 - 6						
92907-08600	14 - 10	94702-00343	2 - 7	9581P-12025	34 - 20						
92907-10600	16 - 15	94702-00348	2 - 7	9581P-12065	11 - 13						
9290N-06100	32 - 11	95307-06600	20 - 2	95827-06012	34 - 22						
	32 - 18		34 - 6	95827-06025	34 - 11						
9290N-06600	32 - 10	95307-06700	16 - 21	95827-06030	2 - 13						
	32 - 17	95307-08600	16 - 10	9582P-06016	35 - 41						
	32 - 28	95307-08700	16 - 46	9582P-08020	12 - 4						
9290P-06200	35 - 3	95307-18600	34 - 13		30 - 8						
9290P-06600	25 - 7	9530N-06600	32 - 9		34 - 2						
9290P-10100	12 - 9		32 - 16		34 - 19						
9290P-10200	10 - 4	95607-05200	27 - 11	97017-08030	14 - 9						
	12 - 10	95607-08100	25 - 1	97027-06035	16 - 7						
9290P-12200	14 - 6	95607-08710	2 - 15	97027-08100	16 - 9						
92990-05100	7 - 3	95607-10200	11 - 18	9751P-10620	11 - 10						
93101-24822	23 - 24		13 - 7		24 - 8						
93101-28831	21 - 4		16 - 33	97707-40112	33 - 15						
93102-25868	23 - 3	95607-12200	14 - 28	97707-40525	30 - 19						
93102-30083	13 - 21		22 - 14	97707-60520	5 - 4						
93102-35014	9 - 7	95607-14100	13 - 28	9770P-60130	27 - 31						
	9 - 14	9560P-06200	20 - 6	98507-03540	33 - 6						
93104-11829	23 - 53		27 - 19	98507-04010	7 - 20						
93109-10820	23 - 54		27 - 22	98507-04016	25 - 14						
93109-20069	22 - 6	9560P-08200	30 - 9	98507-05008	7 - 2						
93210-132A8	16 - 40	9560P-10200	10 - 5	98507-05014	15 - 4						
93210-14104	19 - 11		30 - 5	98507-05025	35 - 17						
93210-22344	9 - 20	9560P-12200	11 - 14	9850N-04010	32 - 24						
93210-228C4	15 - 3	9561P-12100	13 - 9	9850N-05016	32 - 23						
93210-398D6	6 - 16	95627-08618	2 - 6	9850N-05018	32 - 32						