



PARTS CATALOGUE

G27-E (JU81) U.S.A.



1CJU8-110E1

()

G27-E
PARTS CATALOGUE
©2004 by Yamaha Motor Co., Ltd.
1st edition, January 2004
All rights reserved.
Any reprinting or unauthorized use
without the written permission of
Yamaha Motor Co., Ltd.
is expressly prohibited.
Printed in Japan.

FOREWORD

This Parts Catalogue is related to the parts for the model(s) on the cover page. When you are ordering replacement parts, please refer to this Parts Catalogue and quote both part numbers and part names correctly.

1. Modifications or additions which have been made after the issue of the Parts Catalogue will be announced in the Parts News.

It is advisable that you make the necessary corrections to the Parts Catalogue according to the Parts News.

2. Abbreviations

The following abbreviations are used in this Parts Catalogue.

“UR” Use specified parts number.

“UN” Use as many as needed.

“AP” Alternate Parts

“LM” Locally Made (Parts need to be ordered locally)

“F#” Frame No. (Applicable machine No.)

“O/S” Over Size

3. The number of components for assembly

- Parts, which are to be supplied in an assembly, are listed with a dot (.) in front of the part name as shown below.
- The numeral appearing to the right of each component part indicates the quantity of parts for each assembly unit.

PART NO.	DESCRIPTION	Q'TY	REMARKS
2F5-83310-60	FRONT FLASHER LIGHT ASSY	2	
115-83311-60	.BULB (6V-18W)	1	

4. Applicable colours of graphics are represented in the “REMARKS” as shown below.

PART NO.	DESCRIPTION	Q'TY	REMARKS
2N4-24110-00-X5	FUEL TANK COMP.	2	MXR
3J1-24240-10	.GRAPHIC, FUEL TANK	1	FOR MXR

5. Note that the illustrations for reference in finding parts numbers are not to be used for assembling. When assembling, please use the applicable service manual.

6. The asterisk (*) before a reference number indicates modified items after the first edition.

FOREWORD

7. Applicable Serial No.

Frame Serial No.

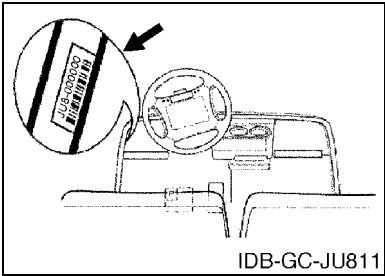

8. Applicable Colour Code (The (*) mark shows Model colour.)

Abbreviation	Colour Name	Colour Code

9. Quantity Column Information

Column No.	Name Of Q'ty Column	Destination
1	JU81	U.S.A

10. Applicable Starting Serial No.

Frame Serial No.

Serial No.	Name Of Q'ty Column	Model Code
JU8-*****	JU81	JU81

CONTENTS

BODY

REAR ARM & SUSPENSION	1
FRAME	2
FRONT SUSPENSION & WHEEL	3
STEERING	5
BRAKE	7
BRAKE 2	9
BRAKE 3	10
ACCELERATOR	11

DRIVE

TRANSAXLE	12
REAR AXLE MOUNT & WHEEL	14
BUMPER	15
BODY	16
BODY 2	18
BODY FITTING	19
CARRIER	20
SEAT	21

ELECTRICAL

ELECTRIC MOTOR	22
HEADLIGHT	23
CONTROLLER 1	24
ELECTRICAL 1	26
ALTERNATE FOR WINDSHIELD	29

INDEX

NUMERICAL INDEX	30
-----------------------	----

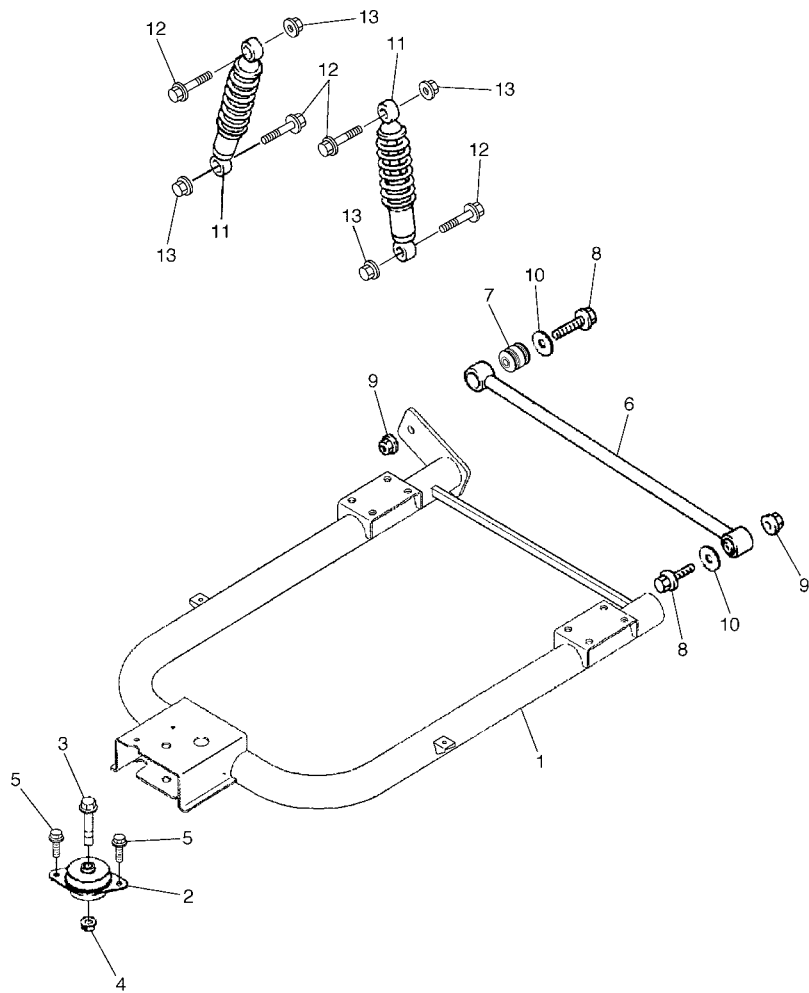

JU81110-C010

FIG. 1 REAR ARM & SUSPENSION

REF. NO.	PART NO.	DESCRIPTION	JU81				REMARKS
1	JU8-F2110-00	REAR ARM COMP.	1				
2	JN6-F2123-10	BUSH 1	1				
3	90105-13864	BOLT, FLANGE	1				
4	90179-13878	NUT	1				
5	9751P-10620	BOLT, WITH WASHER	2				
6	JN6-F217G-00	ROD, CONNECTING 2	1				
7	JN6-F2124-10	BUSH 2	2				
8	9581P-12065	BOLT, FLANGE	2				
9	9560P-12200	NUT, FLANGE	2				
10	90201-128S4	WASHER, PLATE	2				
11	JU7-F2210-00	SHOCK ABSORBER ASSY, REAR	2				
12	95807-10055	BOLT, FLANGE	4				
13	95607-10200	NUT, U FLANGE	4				

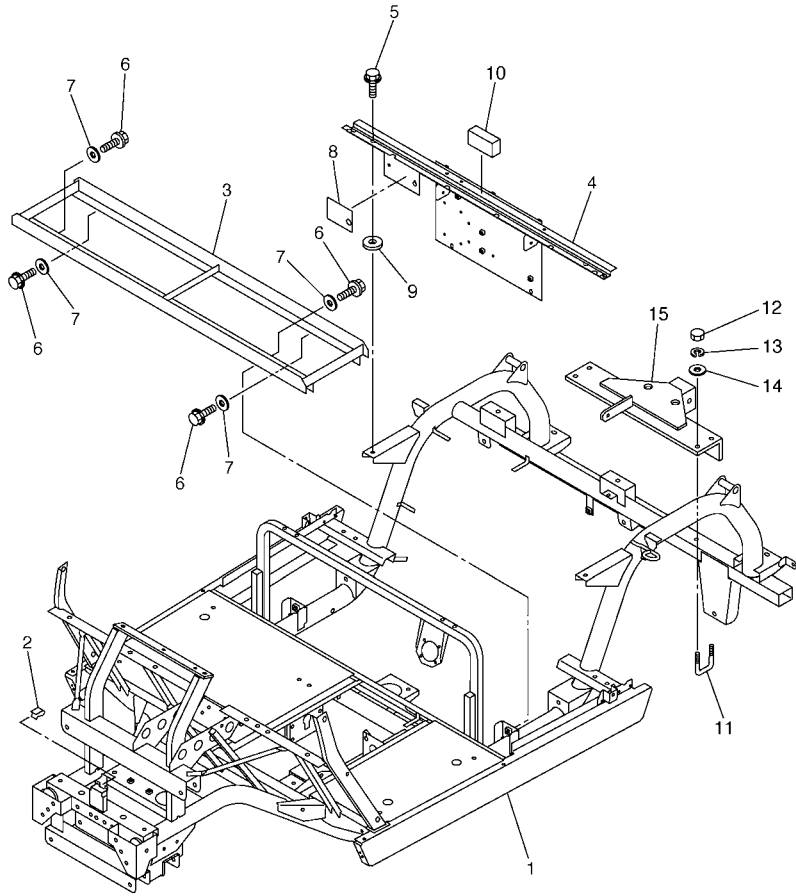

FIG. 2 FRAME

REF. NO.	PART NO.	DESCRIPTION	JU81				REMARKS
1	JU8-F2501-00	FRAME COMP.	1				
2	JU0-F2567-00	SUPPORT 1	1				
3	JU2-F2554-10	BASE, BATTERY	1				
4	JU8-F252M-00	BRACKET, 3	1				
5	9582P-08020	BOLT, FLANGE	2				
6	90105-10881	BOLT, FLANGE	4				
7	90201-11800	WASHER, PLATE	4				
8	JR1-K8298-10	PLATE, CAUTION 2	1				
9	90201-088S1	WASHER, PLATE	2				
10	JU7-F4145-00	DAMPER, SIDE COVER	1				
11	90109-10862	BOLT	2				
12	90170-10847	NUT	4				
13	9290P-10100	WASHER	4				
14	9290P-10200	WASHER	4				
15	JW4-F722B-00	BAR, TOW	1				



JU81110-C020

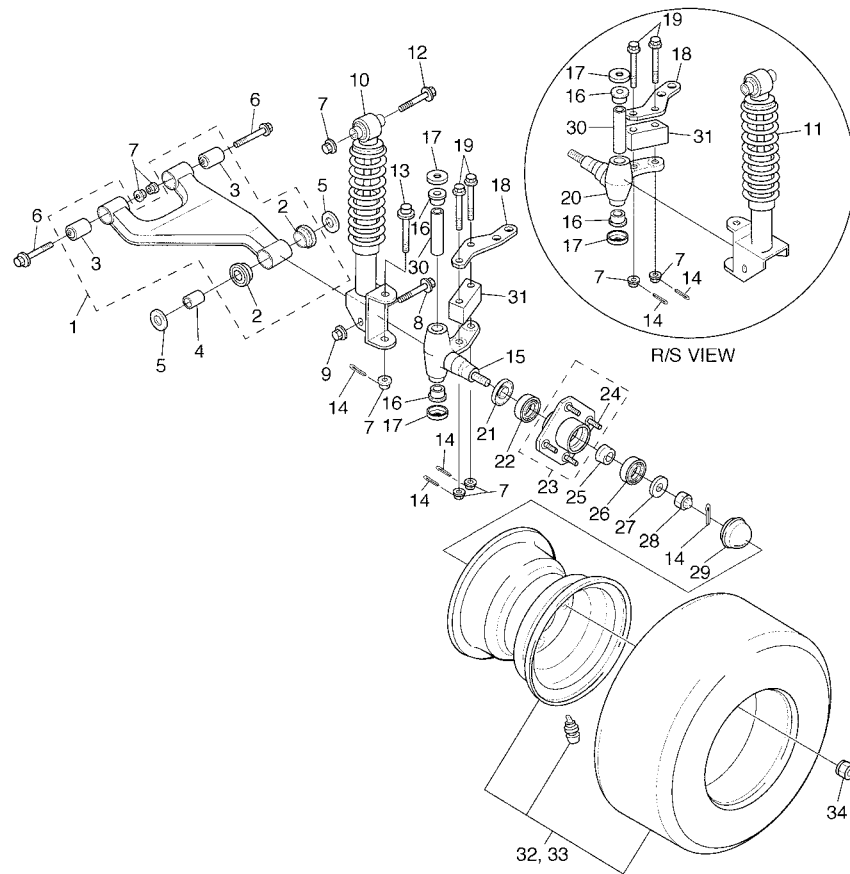

FIG. 3 FRONT SUSPENSION & WHEEL

REF. NO.	PART NO.	DESCRIPTION	JUB1				REMARKS
1	JU0-F3570-20	FRONT LOWER ARM COMP.	2				
2	90381-18001	.BUSH, SOLID	2				
3	2HR-23526-00	.BUSH	2				
4	90387-12016	COLLAR	2				
5	401-22128-01	COVER, THRUST 1	4				
6	90105-10890	BOLT, FLANGE	4				
7	95607-10200	NUT, U FLANGE	12				
8	95817-12080	BOLT, FLANGE	2				
9	9561P-12100	NUT	2				
10	JU7-F3350-00	SHOCK ABSORBER ASSY	1				LH
11	JU7-F3390-00	SHOCK ABSORBER ASSY 2	1				RH
12	95807-10065	BOLT, FLANGE	2				
13	90105-10064	BOLT, FLANGE	2				
14	91401-25020	PIN, COTTER	8				
15	JU0-F3511-00	KNUCKLE, STEERING 1	1				
16	90381-17067	BUSH, SOLID	4				
17	2NL-23517-00	COVER, THRUST 1	4				
18	JU7-F3512-00	ARM, KNUCKLE 1	2				
19	90105-10774	BOLT, FLANGE	4				
20	JU0-F3521-00	KNUCKLE, STEERING 2	1				
21	93102-30083	OIL SEAL	2				
22	93306-204X0	BEARING	2				
23	JG5-WF511-10	HUB, FRONT	2				
24	90114-12800	.BOLT, SERRATION	4				
25	90387-241M7	COLLAR	2				
26	93306-005Y3	BEARING	2				
27	90209-32832	WASHER	2				



JW41110-C130

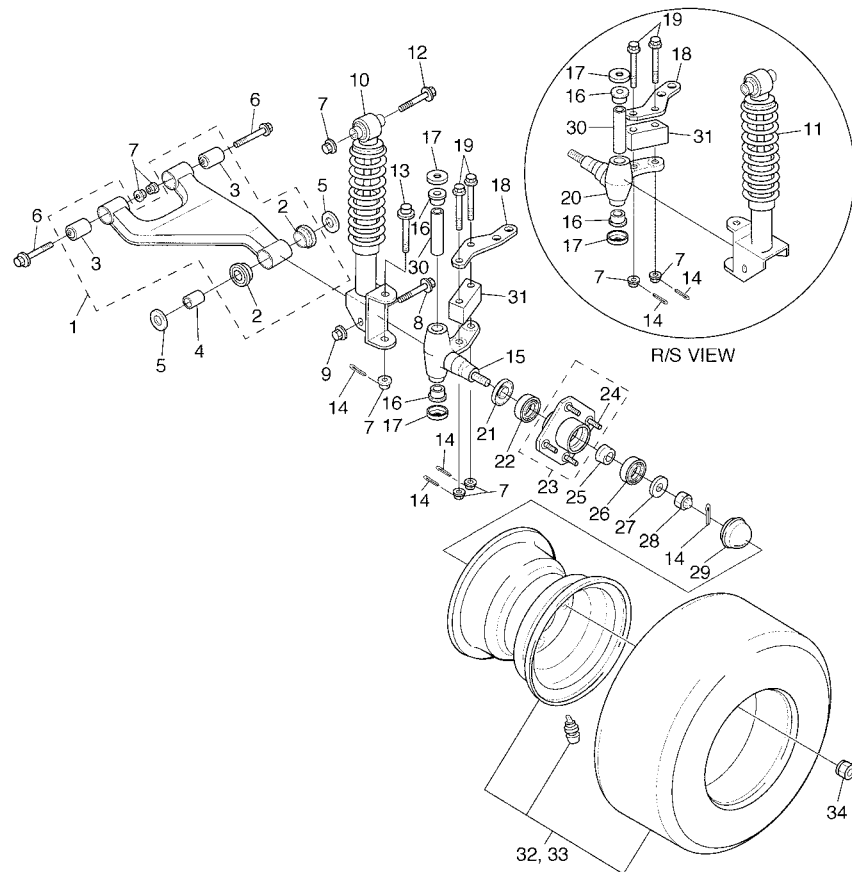
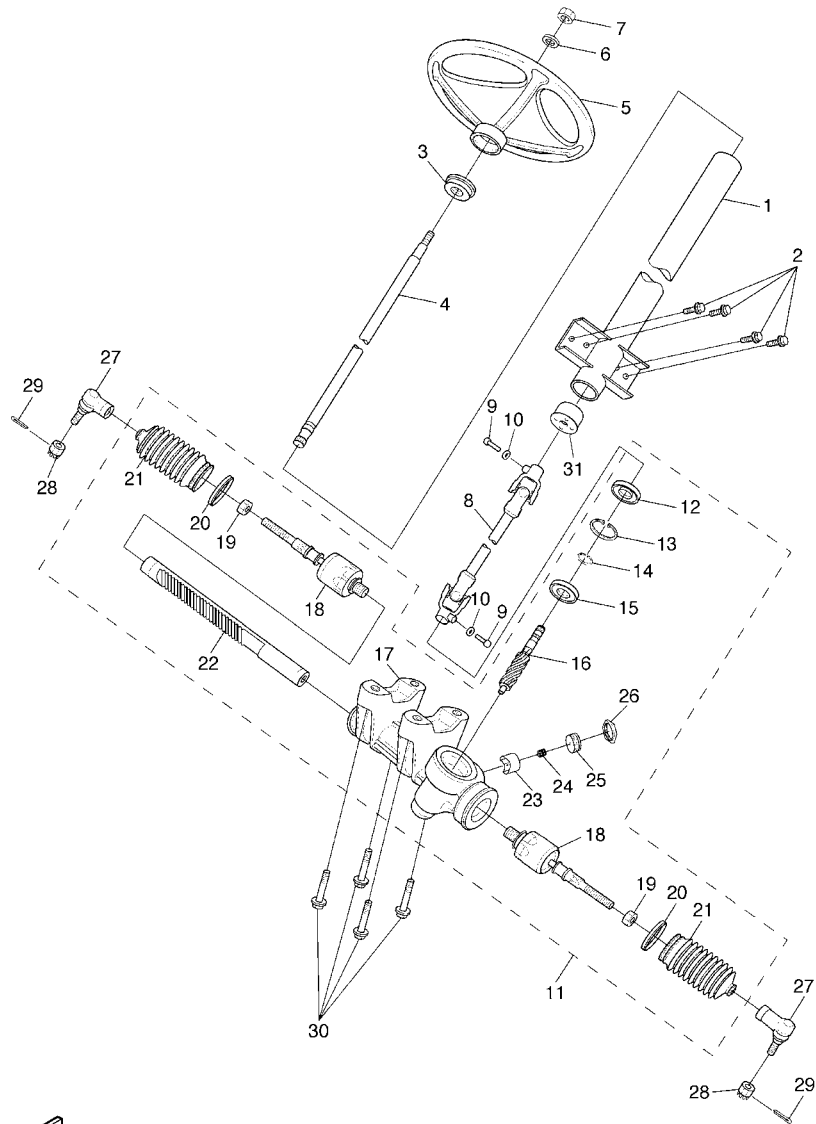

FIG. 3 FRONT SUSPENSION & WHEEL

REF. NO.	PART NO.	DESCRIPTION	JU81			REMARKS
28	95607-14100	NUT, U	2			
29	JN6-F5118-00	COVER, HUB DUST	2			
30	2NL-23448-00	SPACER	2			
31	JU7-F3118-00	SPACER	2			
32	JU7-F5100-00	WHEEL ASSY (20X10-8 4PLY 224)	1			UR DORO TURF,LH
	JU7-F5100-10	WHEEL ASSY (20X10-8/4/244)	1			UR DORO DESERT,LH
33	JU7-F5100-00	WHEEL ASSY (20X10-8 4PLY 224)	1			UR DORO TURF,RH
	JU7-F5109-10	WHEEL ASSY., 2 (20X10-8/4/244)	1			UR DORO DESERT,RH
34	90179-12262	NUT	8			



JU71110-C140

FIG. 4 STEERING

REF. NO.	PART NO.	DESCRIPTION	JU81				REMARKS
1	JU0-F3811-00	COLUMN, STEERING	1				
2	9581P-08016	BOLT, FLANGE	4				
3	JN3-F3814-00	HOLDER, HANDLE UPPER	1				
4	JU0-F3828-00	ROD, STEERING	1				
5	JN3-F3838-00	WHEEL, STEERING	1				
6	9290P-12200	WASHER	1				
7	90185-12061	NUT, SELF-LOCKING	1				
8	JU0-F3822-00	JOINT 1	1				
9	97017-08030	BOLT	2				
10	92907-08600	WASHER, PLATE	2				
11	JU7-F3400-00	STEERING ASSY	1				
12	JU0-F3844-00	.SEAL	1				
13	JU0-F387J-00	.RING, STOPPER	1				
14	JU0-F3183-00	.CIRCLIP	1				
15	JU0-F339Y-00	.BEARING	1				
16	JU0-F387A-00	.GEAR, PINION	1				
17	JU0-F620A-01	.HOUSING COMP.	1				
18	JU7-F3837-00	.ROD, TIE 2	2				
19	JU0-F3833-00	.NUT 1	2				
20	JU0-F1338-00	.CLAMP	2				
21	JU0-F3848-00	.BOOT	2				
22	JU0-F387E-00	.GEAR, RACK	1				
23	JU0-F387F-00	.PAD, PRESSURE	1				
24	JU0-F387K-00	.SPRING, PRESSURE	1				
25	JU0-F387G-00	.COVER, ADJUST	1				
26	JU0-F3834-00	.NUT 2	1				
27	JU0-F3841-00	JOINT, UNIVERSAL 1	2				

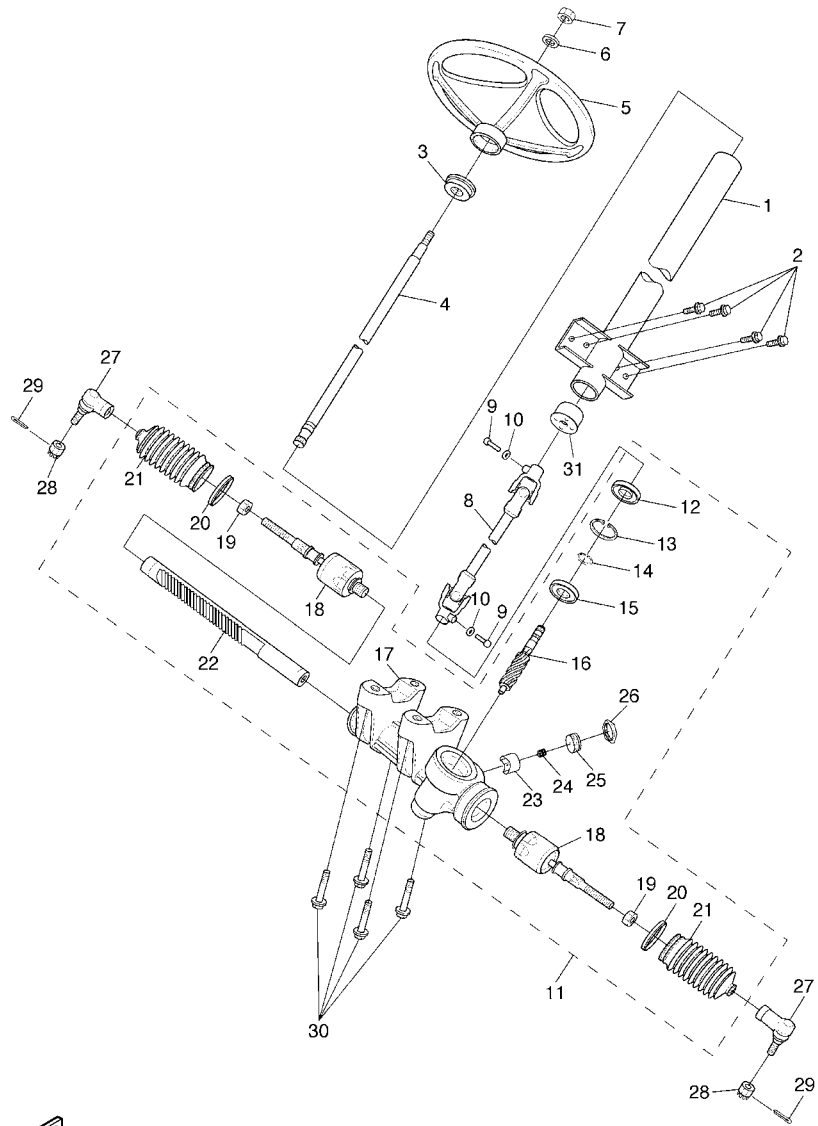

JU71110-C140

FIG. 4 STEERING

REF. NO.	PART NO.	DESCRIPTION	JU81				REMARKS
28	95607-12200	NUT, SELF-LOCKING	2				
29	91401-25020	PIN, COTTER	2				
30	90105-10810	BOLT, FLANGE	4				
31	JU0-F3857-00	HOLDER	1				

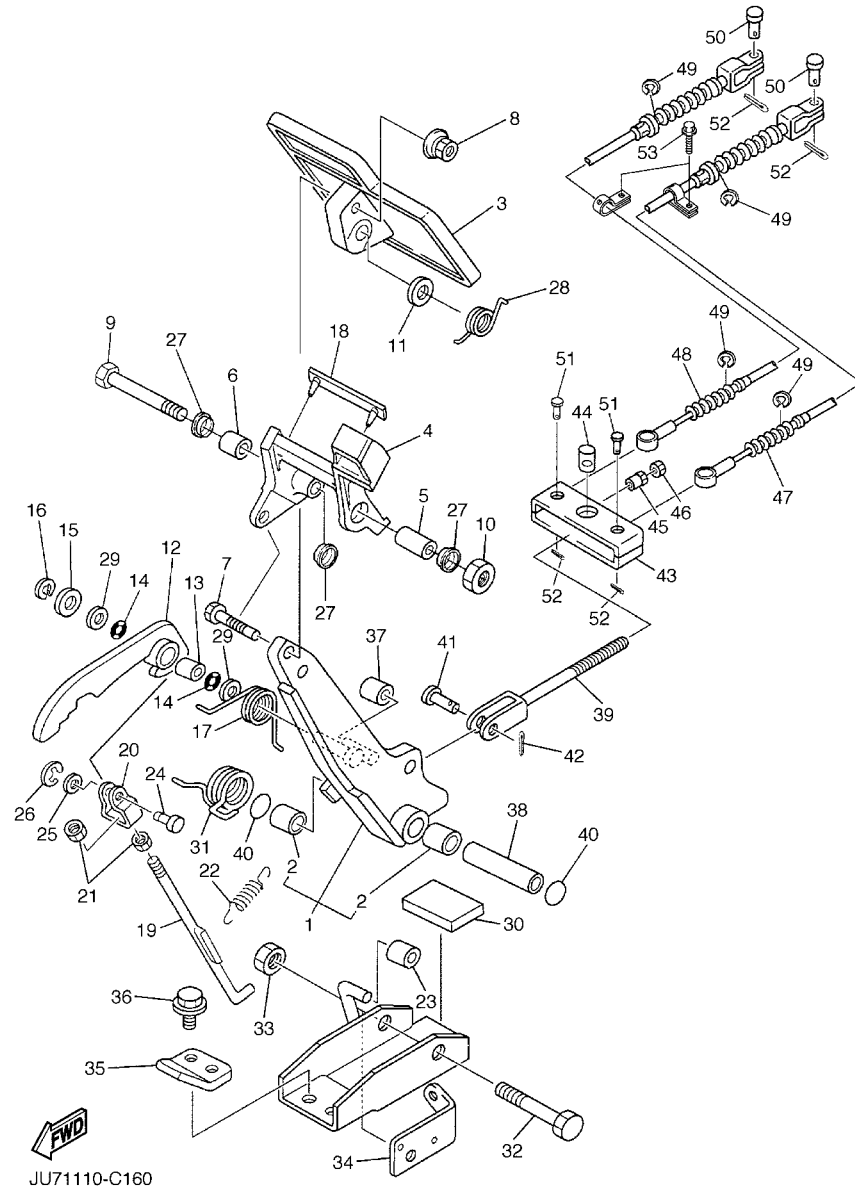

FIG. 5 BRAKE

REF. NO.	PART NO.	DESCRIPTION	JU81				REMARKS
1	J46-27250-03	BRAKE ARM COMP.	1				
2	90384-14080	.BUSH, BIMETAL FORMED	2				
3	JU0-27211-01	PEDAL, BRAKE	1				
4	JU0-25671-00	PEDAL, PARKING BRAKE	1				
5	90387-08014	COLLAR	1				
6	90387-08013	COLLAR	1				
7	97027-06035	BOLT	1				
8	90179-07564	NUT	1				
9	97027-08100	BOLT	1				
10	95307-08600	NUT	1				
11	92907-08200	WASHER	1				
12	J17-25666-02	SECTOR, PARKING BRAKE	1				
13	90384-10162	BUSH, BIMETAL FORMED	1				
14	J17-27221-00	SEAL, SHAFT	2				
15	92907-10600	WASHER, PLATE	1				
16	99001-07600	CIRCLIP	1				
17	90508-14548	SPRING, TORSION	1				
18	J17-25672-01	PAD, PARKING PEDAL	1				
19	J17-27231-03	ROD, BRAKE	1				
20	J17-27232-00	END, ROD 2	1				
21	95307-06700	NUT	2				
22	90506-09001	SPRING, TENSION	1				
23	J17-25673-00	DAMPER, BRAKE	1				
24	J17-27228-00	PIN, JOINT	1				
25	92907-05600	WASHER, PLATE	1				
26	99001-04600	CIRCLIP	1				
27	90387-12009	COLLAR	3				

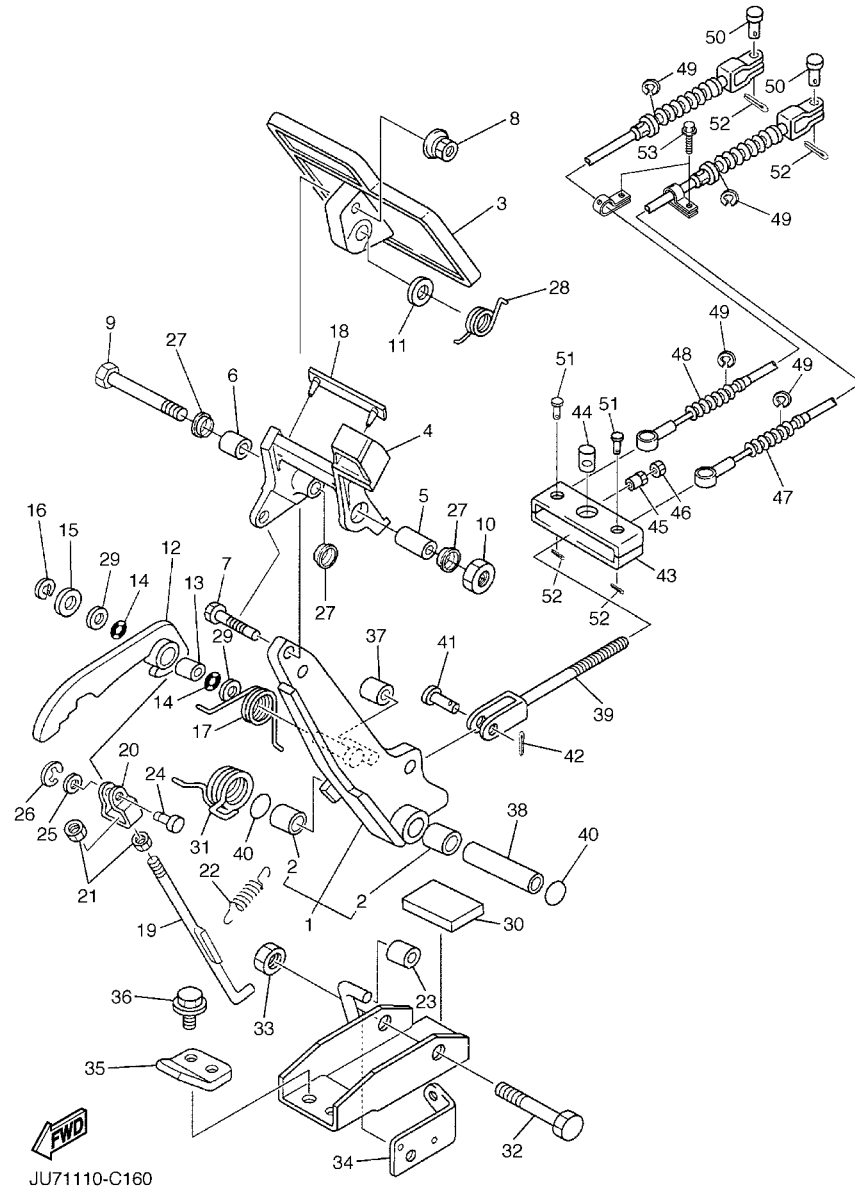
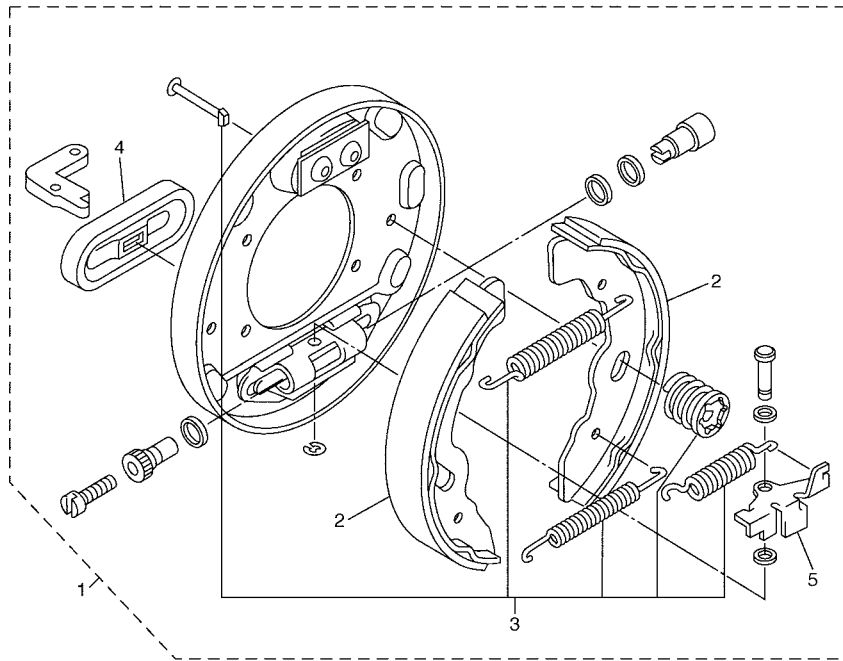

FIG. 5 BRAKE

REF. NO.	PART NO.	DESCRIPTION	JU81				REMARKS
28	90508-32015	SPRING, TORSION	1				
29	90201-104G8	WASHER, PLATE	2				
30	JN3-F7245-00	PAD, BRAKE PEDAL	1				
31	90508-40007	SPRING, TORSION	1				
32	90101-10884	BOLT	1				
33	95607-10200	NUT, U FLANGE	1				
34	J55-2252M-00	BRACKET, 3	1				
35	J17-27246-00	NAIL, BRAKE	1				
36	90105-08878	BOLT, FLANGE	2				
37	J17-25673-00	DAMPER, BRAKE	1				
38	90387-107F8	COLLAR	1				
39	JN6-F5685-00	ROD	1				
40	93210-132A8	O-RING	2				
41	91701-10022	PIN, CLEVIS	1				
42	91490-30015	PIN, COTTER	1				
43	JN6-F5681-00	EQUALIZER, BRAKE	1				
44	90249-14129	PIN	1				
45	90179-08894	NUT	1				
46	95307-08700	NUT	1				
47	JU7-F6341-00	CABLE, BRAKE	1				
48	JU7-F6351-00	CABLE, BRAKE	1				
49	99001-09600	CIRCLIP	4				
50	91701-08018	PIN, CLEVIS	2				
51	91701-08026	PIN, CLEVIS	2				
52	91490-25015	PIN, COTTER	4				
53	90105-06876	BOLT, FLANGE	2				

FIG. 6 BRAKE 2



REF. NO.	PART NO.	DESCRIPTION	JUB1				REMARKS
1	JN6-F7290-03	BACKING PLATE ASSY 2	1				(L.H)
2	JN6-F5331-01	.SHOE, BRAKE 1	2				
3	JN6-F819G-00	.REPAIR PARTS KIT	1				
4	JN6-F7286-00	.COVER, DUST	1				
5	JN6-F722E-00	.LEVER, ADJUSTOR (LH)	1				



JT71010-B160

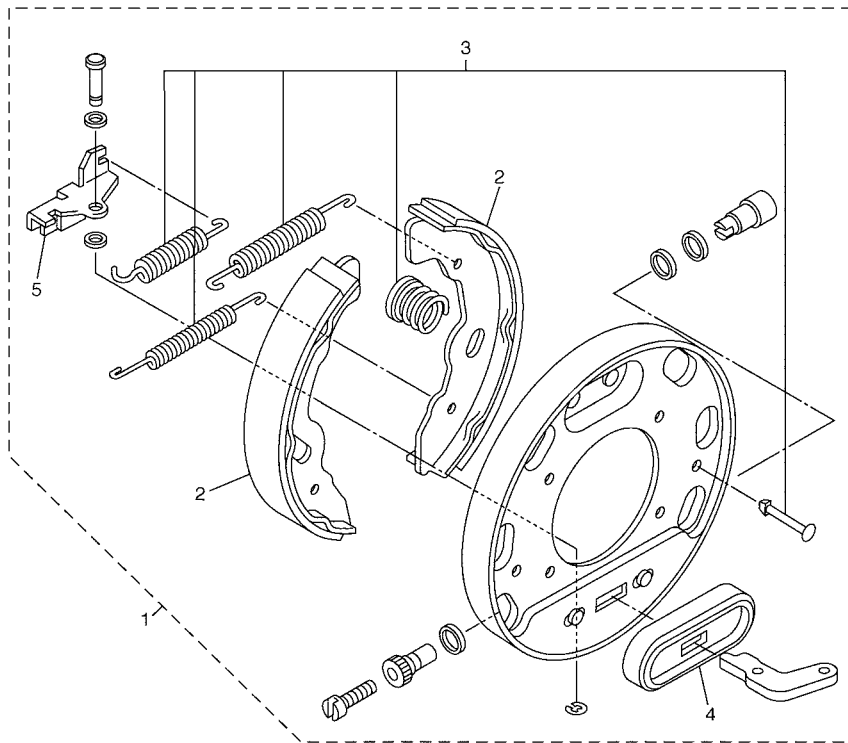

JT71010-B170

FIG. 7 BRAKE 3

REF. NO.	PART NO.	DESCRIPTION	JU81				REMARKS
1	JN6-F7280-03	BACKING PLATE ASSY 1	1				(R.H)
2	JN6-F5341-01	.SHOE, BRAKE 2	2				
3	JN6-F819G-00	.REPAIR PARTS KIT	1				
4	JN6-F7286-00	.COVER, DUST	1				
5	JN6-F722F-00	.LEVER, ADJUSTOR (RH)	1				

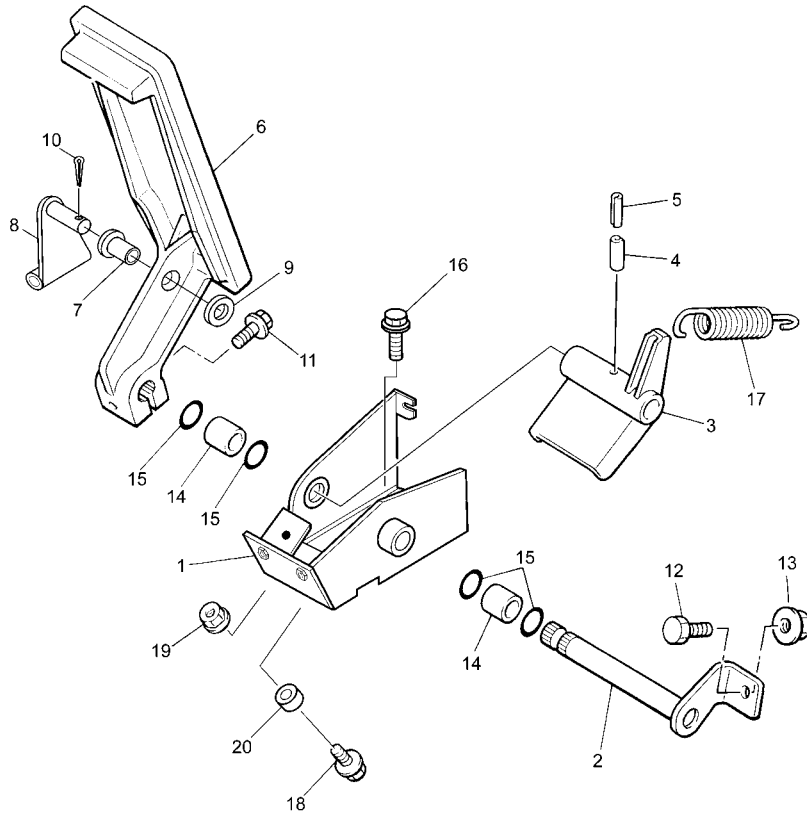

JU2100-5080

FIG. 8 ACCELERATOR

REF. NO.	PART NO.	DESCRIPTION	JU81				REMARKS
1	JN6-F7874-01	BRACKET, ACCELERATOR PEDAL	1				
2	J17-27853-01	SHAFT, PEDAL 1	1				
3	J22-27872-00	ARM, ACCELERATOR PEDAL	1				
4	91609-60028	PIN, SPRING	1				
5	91609-35028	PIN, SPRING	1				
6	JF3-27871-00	PEDAL, ACCELERATOR	1				
7	90381-06033	BUSH, SOLID	1				
8	J14-27815-00	LEVER, CRANK PEDAL	1				
9	9290P-06600	WASHER	1				
10	91401-20012	PIN, COTTER	1				
11	95807-06025	BOLT, FLANGE	1				
12	90106-08806	BOLT	1				
13	95707-08500	NUT, FLANGE	1				
14	90384-14080	BUSH, BIMETAL FORMED	2				
15	93210-14104	O-RING	4				
16	90105-08878	BOLT, FLANGE	3				
17	90506-26282	SPRING, TENSION	1				
18	95807-06025	BOLT, FLANGE	1				
19	95707-06500	NUT, FLANGE	1				
20	90387-068T4	COLLAR	1				

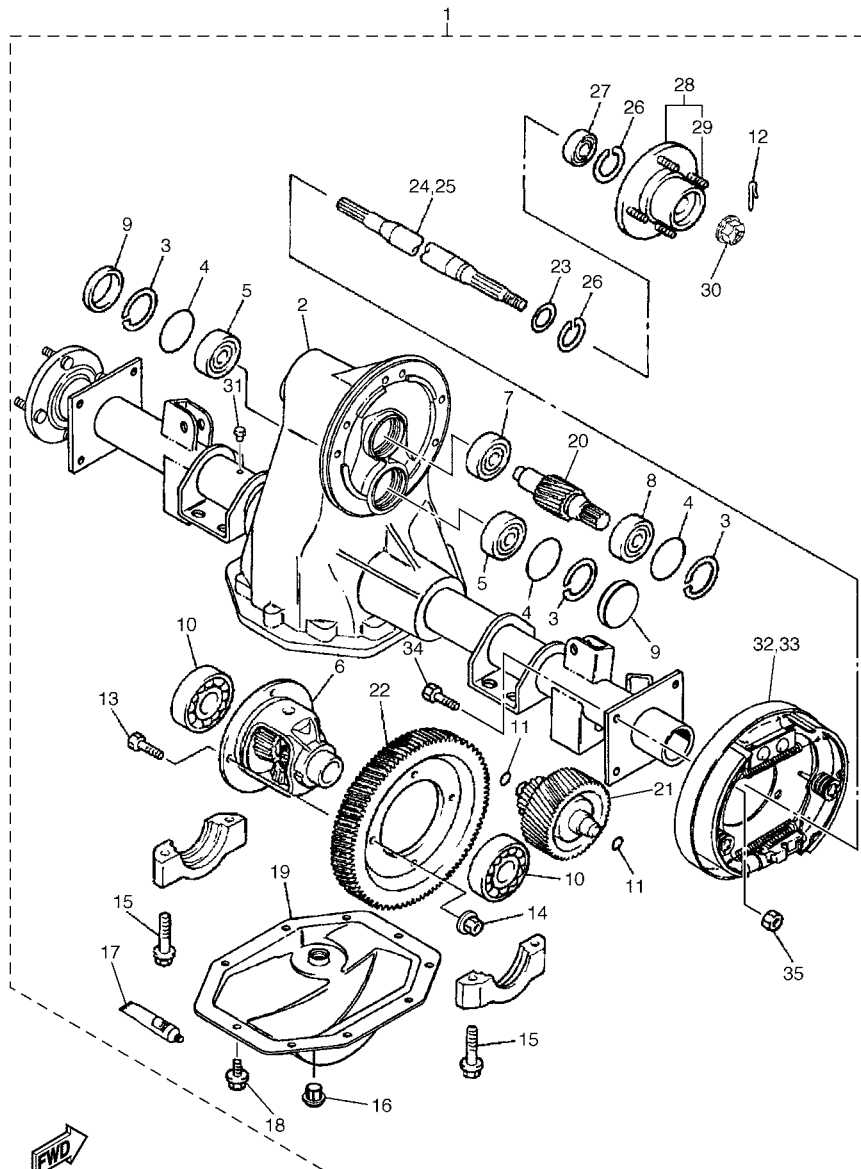

JU81110-C090

FIG. 9 TRANSAXLE

REF. NO.	PART NO.	DESCRIPTION	JU81				REMARKS
1	JR1-G6300-05	TRANS AXLE ASSY	1				
2	JR1-G6310-20	.CASE ASSY	1				
3	93420-50804	.CIRCLIP	3				
4	93210-478B8	.O-RING	3				
5	93306-303Y6	.BEARING	2				
6	JN6-G6410-00	.DIFFERENTIAL ASSY.	1				
7	93306-203X1	.BEARING	1				
8	93306-005Y1	.BEARING	1				
9	JH7-G3396-01	.PLUG, BLIND	2				
10	93306-007Y0	.BEARING	2				
11	93210-148B9	.O-RING	2				
12	91490-25025	.PIN, COTTER	2				
13	90101-10854	.BOLT	4				
14	90170-10840	.NUT	4				
15	90105-10840	.BOLT, FLANGE	4				
16	JN3-G6432-00	.STOPPER	1				
17	JH7-G6136-00	.SEAL 1	1				
18	90101-08856	.BOLT	10				
19	JR1-G6312-11	.CASE, TRANSMISSION 2	1				
20	JH7-G6321-00	.SHAFT, INPUT	1				
21	JR1-G6350-00	.COUNTER GEAR ASSY	1				
22	JH7-G6421-00	.GEAR, RING	1				
23	93101-24822	.OIL SEAL	2				
24	JR1-G6512-00	.SHAFT, REAR AXLE 2 (R.H)	1				
25	JR1-G6511-00	.SHAFT, REAR AXLE 1 (L.H)	1				
26	93420-44805	.CIRCLIP	4				
27	93306-004X5	.BEARING	2				

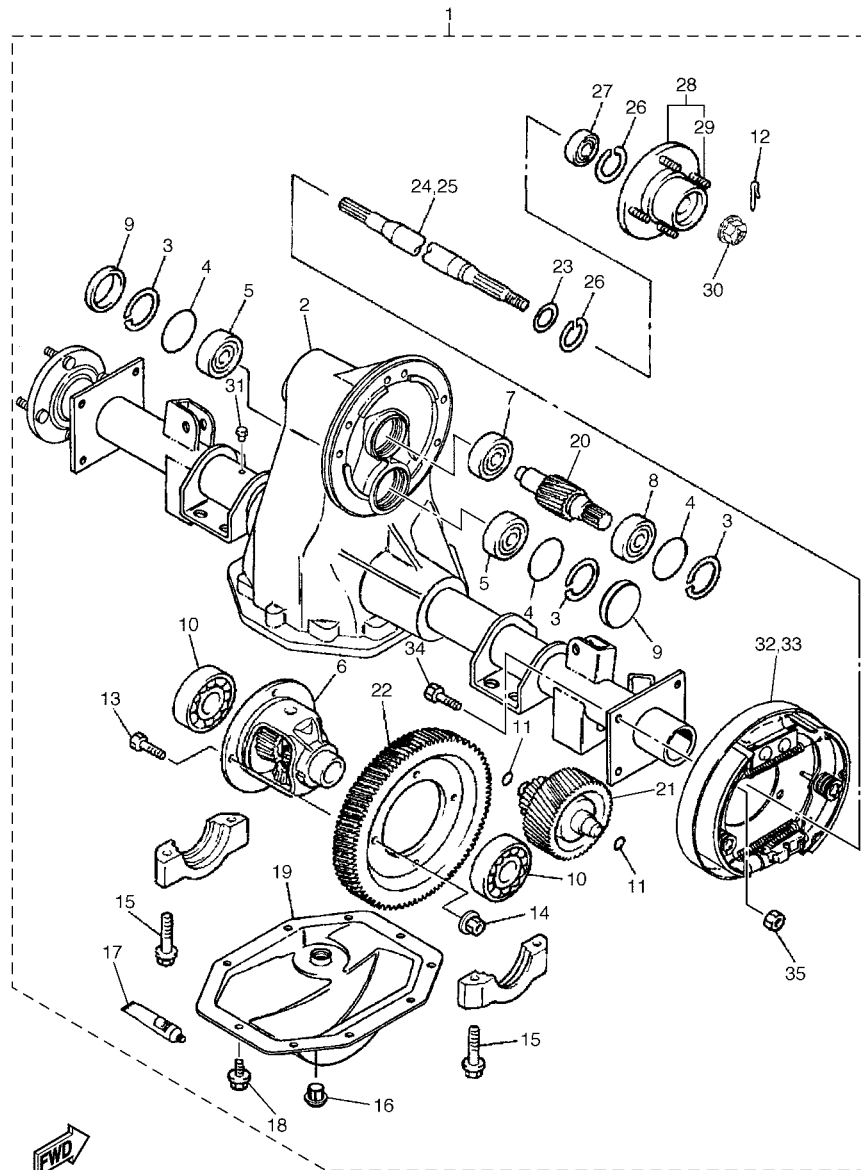

JU81110-C090

FIG. 9 TRANSAXLE

REF. NO.	PART NO.	DESCRIPTION	JU81				REMARKS
28	JN3-G6514-00	.HUB, REAR AXLE	2				
29	90114-12804	.BOLT, SERRATION	4				
30	90185-16833	.NUT, SELF-LOCKING	2				
31	JH7-G5619-00	.CAP	1				
32	JN6-F7280-03	.BACKING PLATE ASSY 1	1				SEE FIG.7 (R.H)
33	JN6-F7290-03	.BACKING PLATE ASSY 2	1				SEE FIG.6 (L.H)
34	90101-08855	.BOLT	8				
35	90170-08841	.NUT	8				

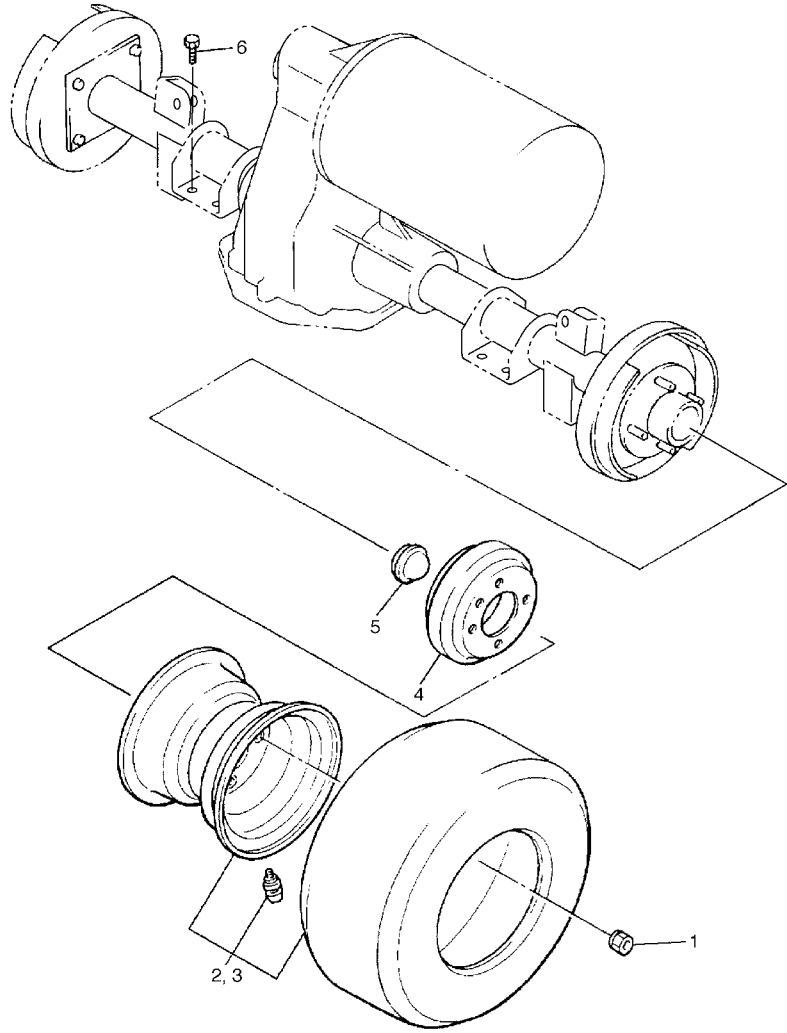
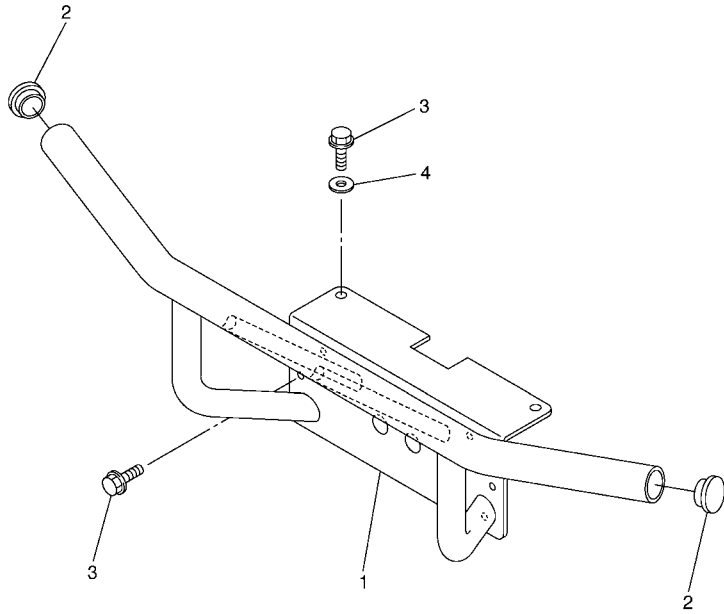

FIG. 10 REAR AXLE MOUNT & WHEEL

REF. NO.	PART NO.	DESCRIPTION	JU81	REMARKS
1	90179-12262	NUT	8	
2	JU7-F5100-00	WHEEL ASSY (20X10-8 4PLY 224)	1	UR DURO TURF,LH
	JU7-F5100-10	WHEEL ASSY (20X10-8/4/244)	1	UR DURO DESERT,LH
3	JU7-F5100-00	WHEEL ASSY (20X10-8 4PLY 224)	1	UR DURO TURF,RH
	JU7-F5109-10	WHEEL ASSY., 2 (20X10-8/4/244)	1	UR DURO DESERT,RH
4	J55-G6521-10	DRUM	2	
5	JN6-F5118-00	COVER, HUB DUST	2	
6	9751P-10620	BOLT, WITH WASHER	8	

FIG. 11 BUMPER



REF. NO.	PART NO.	DESCRIPTION	JU81					REMARKS
1	JU7-F845N-00	BAR, CARRY FRONT	1					
2	5UG-F2417-00	PLUG	2					
3	9581P-08016	BOLT, FLANGE	6					
4	90201-08784	WASHER, PLATE	2					

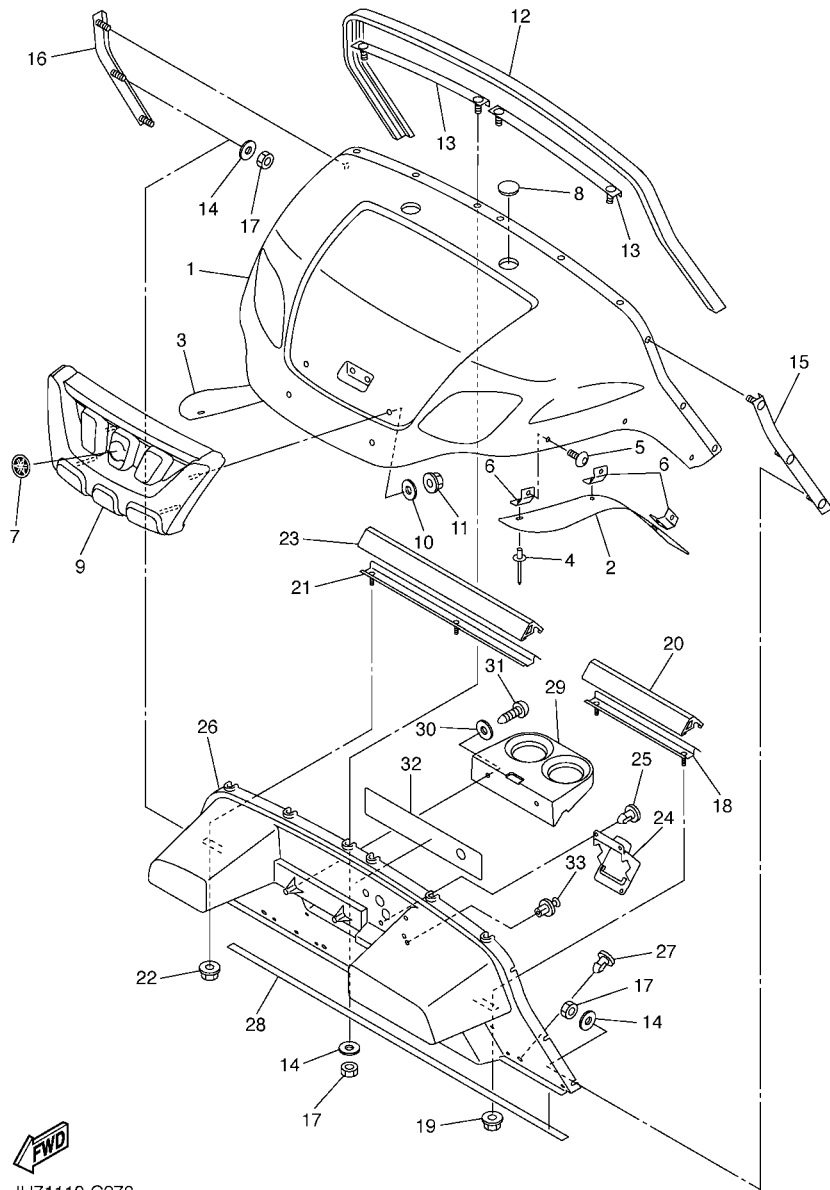

JU71110-C270

FIG. 12 BODY

REF. NO.	PART NO.	DESCRIPTION	JU81				REMARKS
1	JU7-K811A-00	TRIM, UPPER COWL	1				
2	JR6-F1551-00	FENDER, OVER	1				
3	JR6-F1555-00	FENDER, OVER 2	1				
4	90267-48831	RIVET, BLIND	6				
5	90110-06836	BOLT, HEXAGON SOCKET HEAD	6				
6	JR6-F1546-00	STAY, FENDER 3	6				
7	5FU-F175B-01	TUNING FORK MARK	1				
8	JN3-K818E-00	CAP, PROTECTOR END 1	2				
9	JU7-K8217-00	GRILLE, FRONT	1				
10	90201-05800	WASHER, PLATE	4				
11	95607-05200	NUT, U FLANGE	4				
12	JF2-K811V-00	PROTECTOR 1	1				
13	JU0-K8261-00	PLATE, BODY PROTECT 1	2				
14	90201-06829	WASHER, PLATE	10				
15	JF2-K8262-01	PLATE, BODY PROTECT 2	1				
16	JF2-K8263-01	PLATE, BODY PRTOTECT 3	1				
17	90185-06836	NUT, SELF-LOCKING	10				
18	JF2-K8264-00	PLATE, BODY PROTECT 4	1				
19	9560P-06200	NUT, FLANGE	2				
20	JF2-K811W-00	PROTECTOR 2	1				
21	JF2-K8265-00	PLATE, BODY PROTECT 5	1				
22	9560P-06200	NUT, FLANGE	2				
23	JF2-K811X-00	PROTECTOR 3	1				
24	JF2-78273-01	COVER, HOLE	1				
25	90269-11042	RIVET	3				
26	JU8-K8114-00	PANEL, FRONT	1				
27	90269-08066	RIVET	3				

FIG. 12 BODY

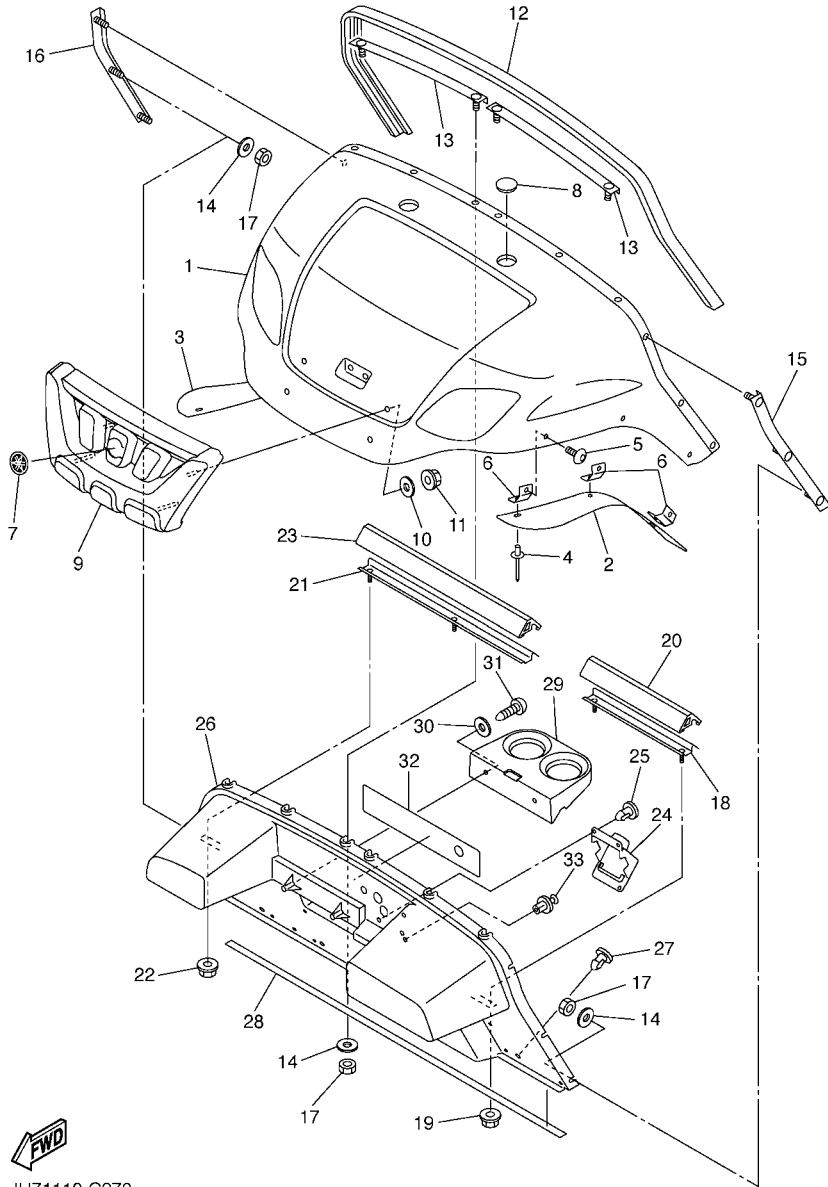

JU71110-C270

REF. NO.	PART NO.	DESCRIPTION	JU81				REMARKS
28	JN3-K815G-00	SEAL, FRONT STORAGE	1				
29	JF2-K835E-00	HOLDER, BEVERAGE	1				
30	90201-068R6	WASHER, PLATE	2				
31	9770P-60130	SCREW, TAPPING	2				
32	JU8-K7761-00	LABEL, WARNING 1	1				
33	90269-08069	RIVET	2				

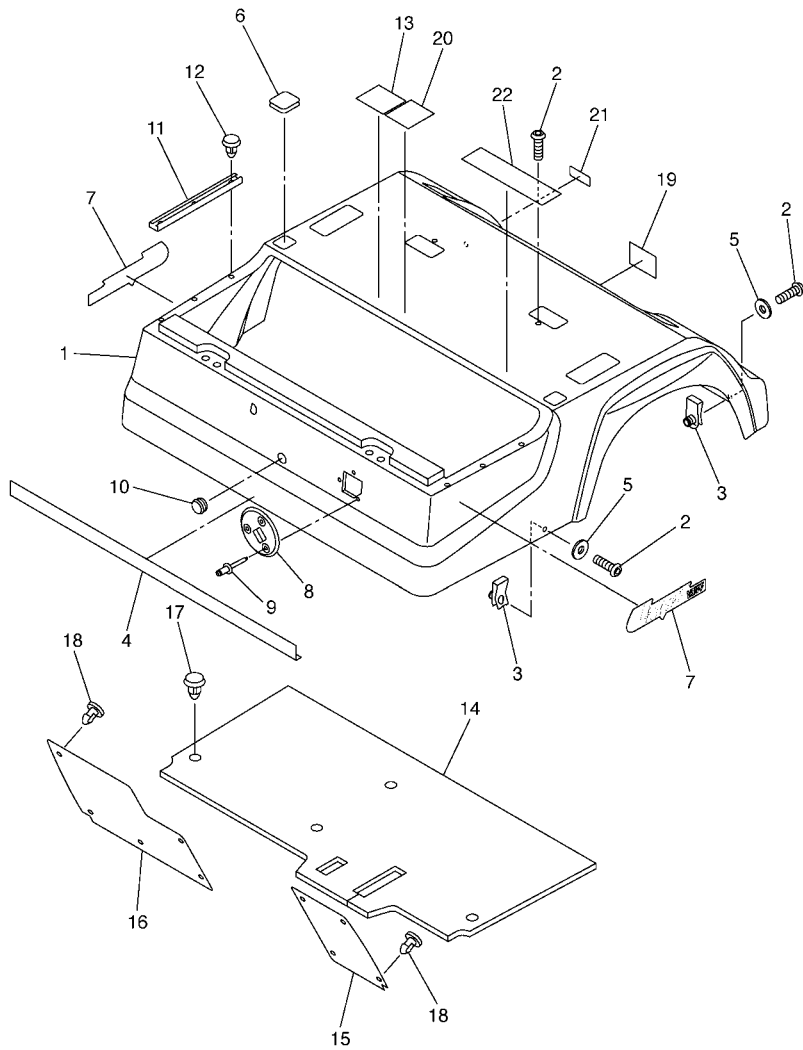

JU81110-C130

FIG. 13 BODY 2

REF. NO.	PART NO.	DESCRIPTION	JU81				REMARKS
1	JU8-K8142-00	PANEL, REAR BODY	1				
2	90110-06836	BOLT, HEXAGON SOCKET HEAD	6				
3	90183-06811	NUT, SPRING	4				
4	JN6-K824E-00	TRIM, REAR BODY 1	1				
5	90201-068R6	WASHER, PLATE	4				
6	JU7-K8363-00	PROTECTOR	2				
7	JU7-F1781-00	EMBLEM 1	2				
8	JN4-K827A-00	GUIDE 1	1				
9	90267-60840	RIVET, BLIND	3				
10	90338-25836	PLUG	1				
11	JU7-K8425-00	SEAL, SEAT	2				
12	90338-05834	PLUG	6				
13	JU2-K7765-00	LABEL, WARNING 5	1				
14	JN6-K8233-01	MAT, MAIN FLOOR 3	1				
15	JN6-K8231-01	MAT, MAIN FLOOR 1	1				
16	JN6-K8232-01	MAT, MAIN FLOOR 2	1				
17	90269-08813	RIVET	4				
18	90267-63047	RIVET, BLIND	9				
19	JU7-K7768-00	LABEL, WARNING	1				
20	JU7-F1696-00	LABEL, CAUTION	1				
21	JJ3-K7765-00	LABEL, WARNING 5	1				
22	JN4-K8297-10	PLATE, CAUTION 1	1				

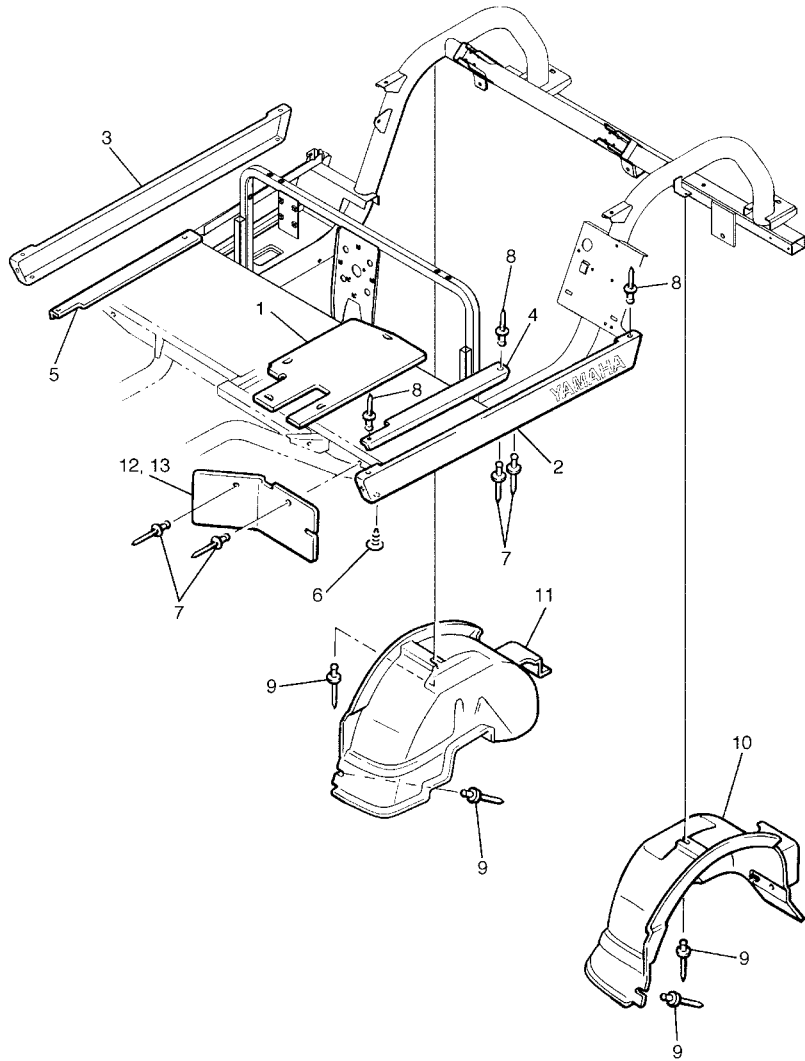
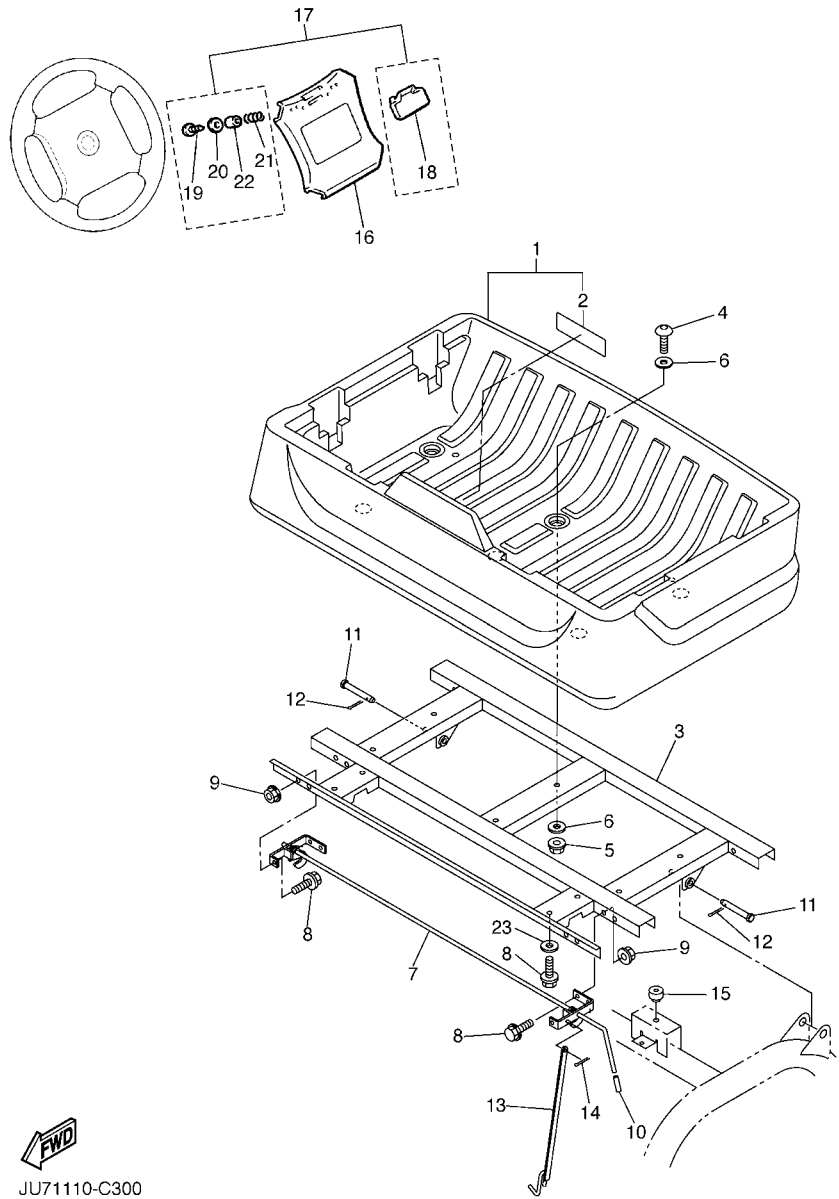

FIG. 14 BODY FITTING

REF. NO.	PART NO.	DESCRIPTION	JUB1				REMARKS
1	JN6-K8271-00	SERVICE LID, PEDAL	1				
2	JU0-K818A-00	PROTECTOR, SIDE PLATE	1				
3	JU0-K818B-00	PROTECTOR, SIDE PLATE 2	1				
4	JF2-K8215-10	PLATE, SIDE TRIM	1				
5	JF2-K821F-10	PLATE, SIDE TRIM	1				
6	90338-05829	PLUG	4				
7	90267-48831	RIVET, BLIND	8				
8	90267-48154	RIVET, BLIND	6				
9	90267-48086	RIVET, BLIND	4				
10	JF2-K8191-00	PANEL, REAR FENDER 1	1				
11	JF2-K8192-00	PANEL, REAR FENDER 2	1				
12	JF2-K8187-00	FLAP, FRONT FENDER (L.H)	1				
13	JF2-K8189-00	FLAP, FRONT FENDER (R.H)	1				



JW41110-C290



JU71110-C300

FIG. 15 CARRIER

REF. NO.	PART NO.	DESCRIPTION	JU81			REMARKS
1	JU7-K819J-00	SHELL, RR. STORAGE BOX	1			
2	JU7-K7766-00	.LABEL, WARNING 6	1			
3	JU7-K818N-00	BED, BOX	1			
4	92017-10035	BOLT, BUTTON HEAD	6			
5	9560P-10200	NUT, FLANGE	6			
6	90201-10144	WASHER, PLATE	12			
7	JU7-K8380-00	LOCK ASSY	1			
8	9582P-08020	BOLT, FLANGE	8			
9	9560P-08200	NUT	6			
10	JJ3-K818M-00	CAP, PROTECTOR END 4	1			
11	90240-13801	PIN, CLEVIS	2			
12	91401-30025	PIN, SPLIT	2			
13	JU7-K8158-00	ROD, INSPECTION LID	1			
14	91401-20020	PIN, COTTER	1			
15	4XE-F4747-00	DAMPER, SEAT	2			
16	JN3-K8357-00	HOLDER 1	1			
17	JN6-W001D-00	SCORE CARD HOLDER KIT	1			
18	JN6-K8358-01	.HOLDER 2	1			
19	97707-40525	.SCREW, TAPPING	2			
20	90201-048R5	.WASHER, PLATE	2			
21	90502-10013	.SPRING, CONICAL	2			
22	90387-046N7	.COLLAR	2			
23	90201-088P7	WASHER, PLATE	2			

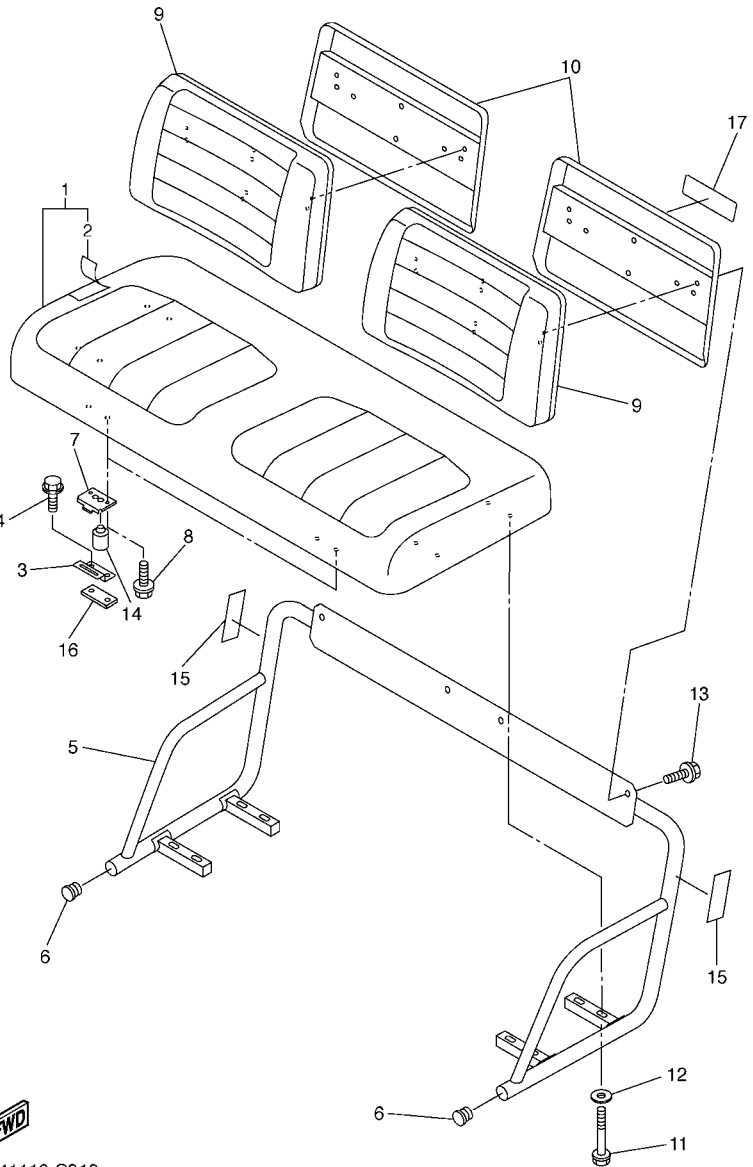

JW41110-C310

FIG. 16 SEAT

REF. NO.	PART NO.	DESCRIPTION	JUB1				REMARKS
1	JU7-K8401-00	SEAT SUB-ASSY,CUSHION	1				
2	JU7-K8404-00	.COVER,SEAT	1				
3	JF2-K8427-00	HINGE, SEAT 2	2				
4	90105-06903	BOLT, FLANGE	4				
5	JU7-K8420-00	SEAT ASSY 2	1				
6	JU7-F111A-00	CAP, MAIN PIPE	2				
7	JN3-K8426-02	HINGE, SEAT 1	2				
8	90119-069UD	BOLT, WITH WASHER	4				
9	JU7-K8402-00	SEAT SUB ASSY, BACK	2				
10	JJ3-K8413-10	COVER, SEAT BACK	2				
11	90119-069UW	BOLT, WITH WASHER	8				
12	90201-068G0	WASHER, PLATE	8				
13	90119-06837	BOLT, WITH WASHER	4				
14	JU7-F4747-00	DAMPER, SEAT	2				
15	5UG-K7764-00	LABEL, WARNING 4	2				
16	JU7-K8478-10	WASHER, PLATE	2				
17	JU7-K7767-00	LABEL, WARNING 7	1				

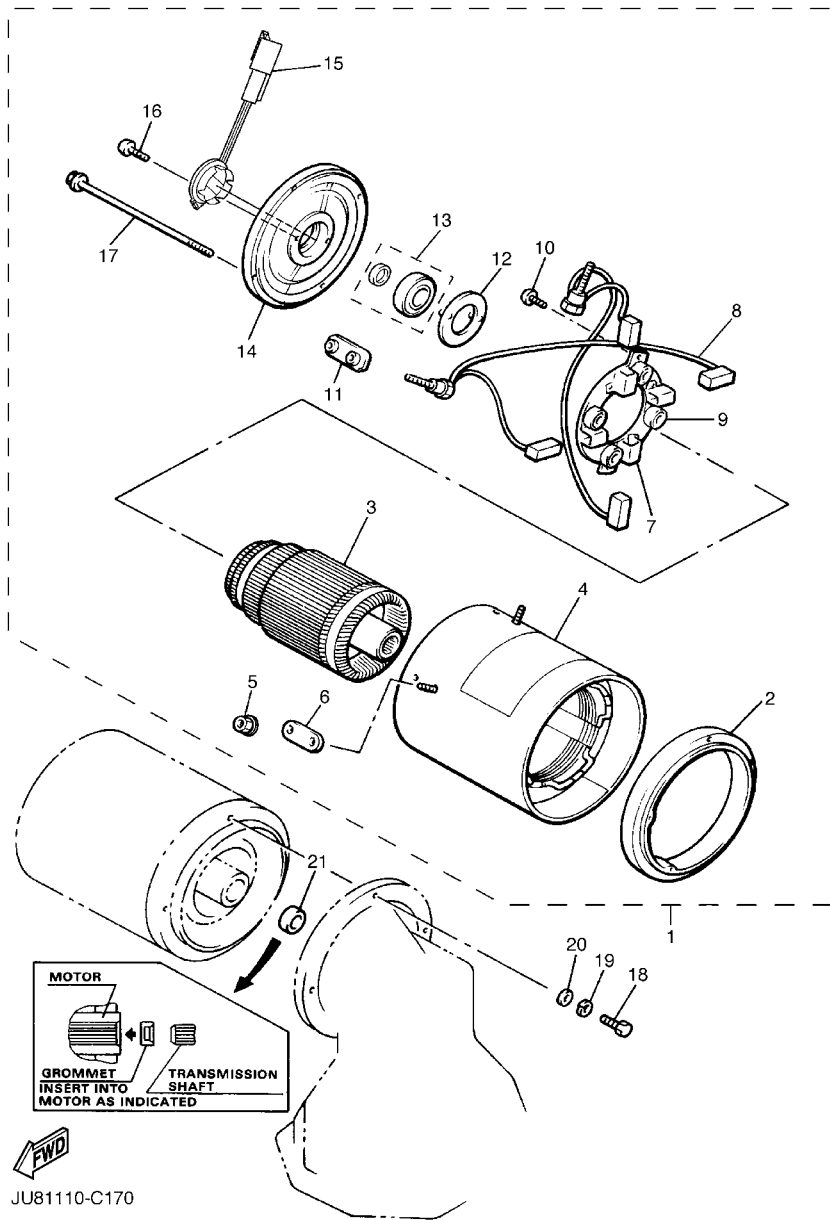

JU81110-C170

FIG. 17 ELECTRIC MOTOR

REF. NO.	PART NO.	DESCRIPTION	JU81				REMARKS
1	JU2-H1890-00	MOTOR ASSY	1				
2	JH7-H183J-00	.BRACKET, FRONT	1				
3	JU2-H1850-00	.ARMATURE ASSY	1				
4	JU2-H1160-00	.FIELD COIL ASSY	1				
5	JH7-H1872-00	.NUT, SPECIAL	4				
6	J51-H1843-00	.WASHER 1	2				
7	JU2-H1840-00	.BRUSH HOLDER ASSY	1				
8	JU2-H1801-00	.BRUSH SET	1				
9	JU2-H1617-00	.SPRING, BRUSH	1				
10	JH7-H1848-00	.SCREW, BRUSH HOLDER	2				
11	JG6-H1824-00	.WASHER 2	2				
12	JH7-H1856-10	.BEARING	1				
13	JU2-H185B-00	.BEARING 1	1				
14	JU2-H1822-00	.BRACKET, STARTING MOTOR	1				
15	JU2-H1670-00	.PICK-UP ASSY	1				
16	JH7-H1846-00	.SCREW	2				
17	JR1-H1828-00	.BOLT 2	4				
18	90101-06857	BOLT	3				
19	90215-06811	WASHER, LOCK	3				
20	90201-068E2	WASHER, PLATE	2				
21	JH7-H1829-00	GROMMET	1				

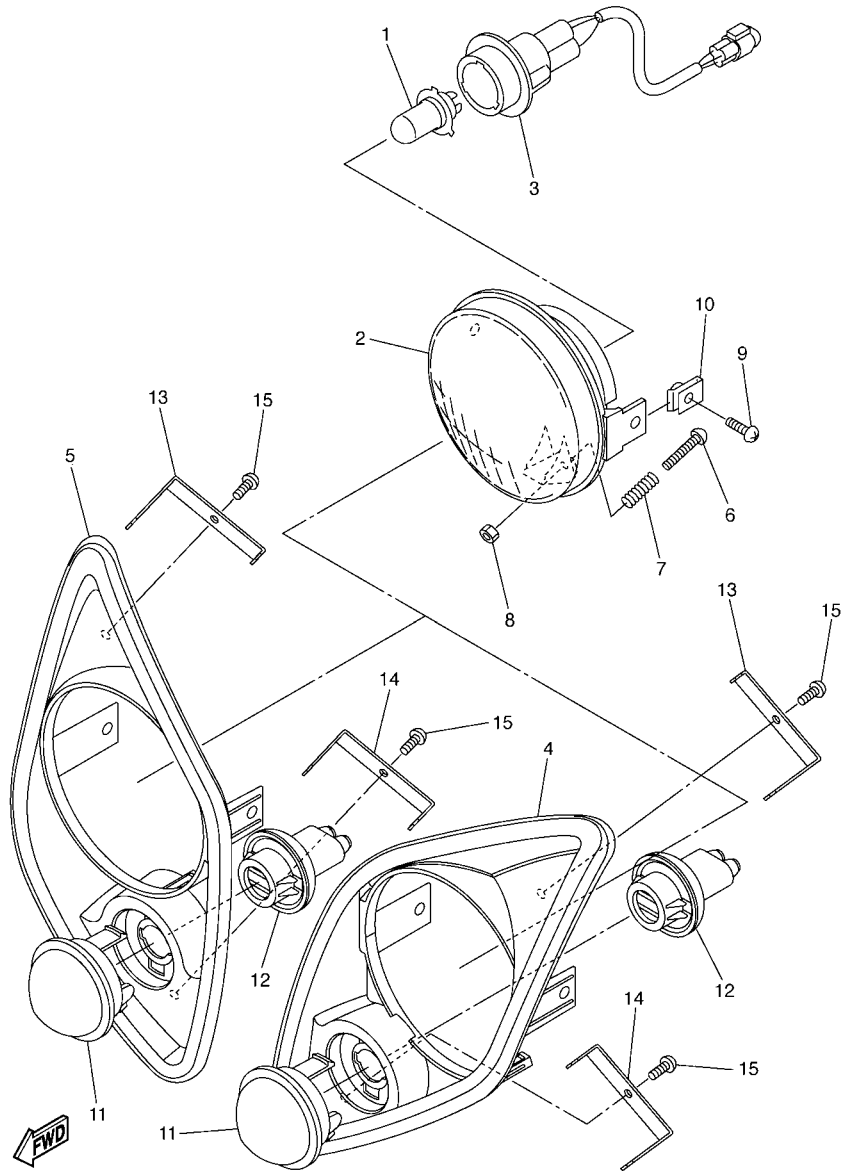

JU71110-C330

FIG. 18 HEADLIGHT

REF. NO.	PART NO.	DESCRIPTION	JU81				REMARKS
1	5FU-H4314-00	BULB, HEADLIGHT (12V-30/30W)	2				
2	5FU-H4320-00	LENS ASSY	2				
3	5FU-H4340-00	SOCKET CORD ASSY 1	2				
4	JU7-H411T-00	HOLDER, 1	1				LH
5	JU7-H411U-00	HOLDER, 2	1				RH
6	98507-03540	SCREW, PAN HEAD	2				
7	90501-10060	SPRING, COMPRESSION	2				
8	2GU-84334-00	NUT, ADJUSTING	2				
9	90150-05802	SCREW, ROUND HEAD	4				
10	90183-05008	NUT, SPRING	4				
11	JU7-H5415-00	MARK, SIGNAL LAMP	2				
12	JU7-H3547-00	COVER, SOCKET	2				
13	JU7-H4118-00	STAY, HEADLIGHT 1	2				
14	JU7-H4119-00	STAY, HEADLIGHT 2	2				
15	97707-40112	SCREW, TAPPING	4				

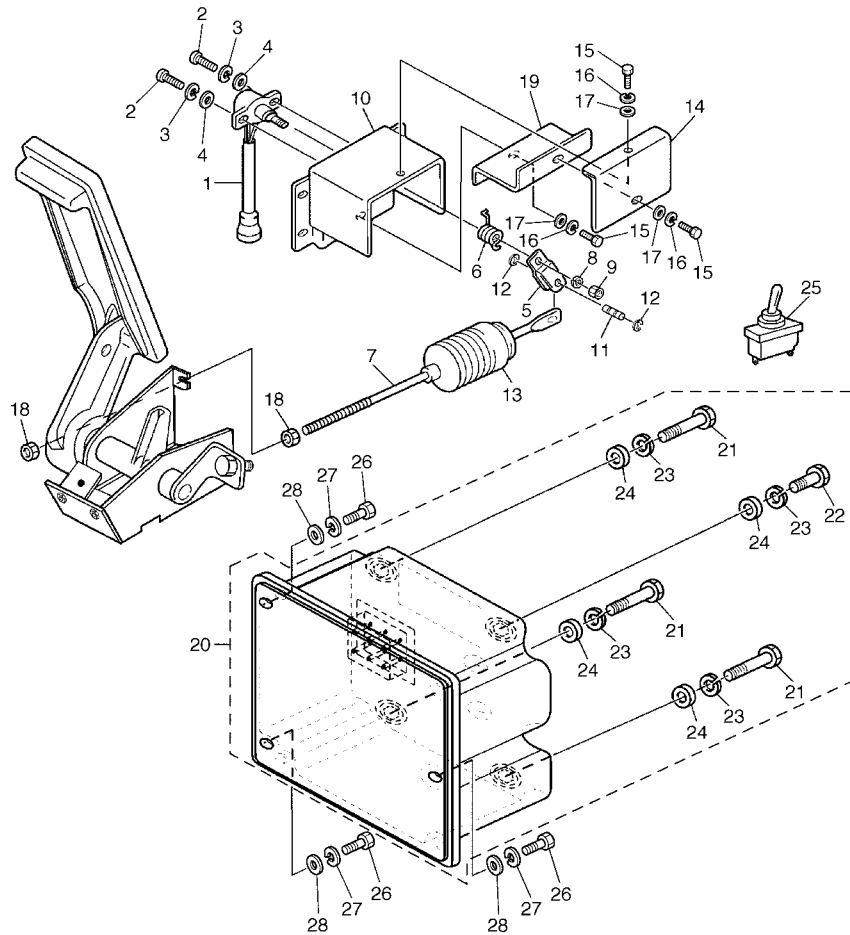

JU81110-C190

FIG. 19 CONTROLLER 1

REF. NO.	PART NO.	DESCRIPTION	JU81				REMARKS
1	JR1-85885-00	THROTTLE SENSOR ASSY	1				
2	98507-05016	SCREW, PAN HEAD	3				
3	92907-05100	WASHER, SPRING	3				
4	92907-05600	WASHER, PLATE	3				
5	JF3-2625H-00	ARM, THROTTLE	1				
6	JF3-27825-00	SPRING, RETURN	1				
7	JU2-F7241-00	ROD, JOINT	1				
8	9290P-06100	WASHER	1				
9	95307-06600	NUT	1				
10	JF3-27981-00	BRACKET, THROTTLE	1				
11	JF3-27813-00	PIN, PEDAL CRANK	1				
12	99001-04600	CIRCLIP	2				
13	JN4-F7486-00	COVER 1	1				
14	JF3-27487-00	COVER 2	1				
15	97007-05016	BOLT	6				
16	92907-05100	WASHER, SPRING	6				
17	92907-05600	WASHER, PLATE	6				
18	95307-08700	NUT	2				
19	JF3-27445-00	PLATE 1	1				
20	JU2-H6510-00	MOTOR CONTROL UNIT ASSY	1				
21	JU2-H332G-00	.BOLT, SPECIAL 1	3				
22	JU2-H332H-00	.BOLT, SPECIAL 2	1				
23	JU2-H2534-00	.WASHER, LOCK	4				
24	JU2-H2558-00	.WASHER	4				
25	JR1-H2727-00	SWITCH	1				
26	97007-06020	BOLT	3				
27	92907-06100	WASHER, SPRING	3				

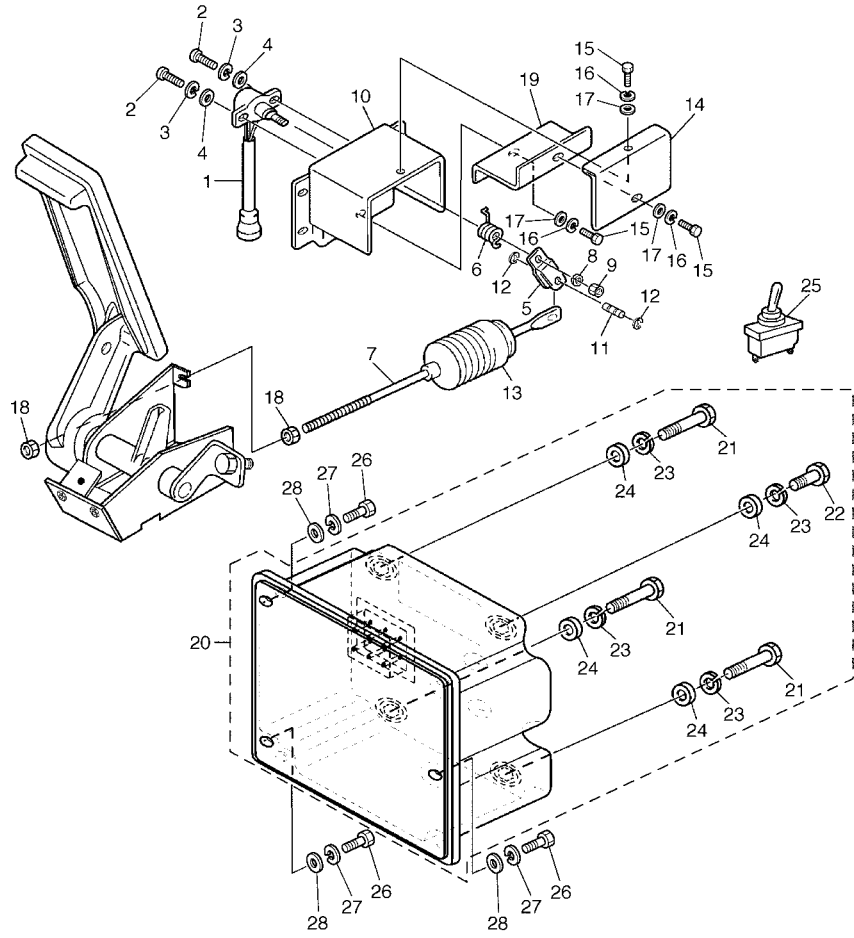

JU81110-C190

FIG. 19 CONTROLLER 1

REF. NO.	PART NO.	DESCRIPTION	JU81				REMARKS
28	92907-06600	WASHER, PLATE	3				

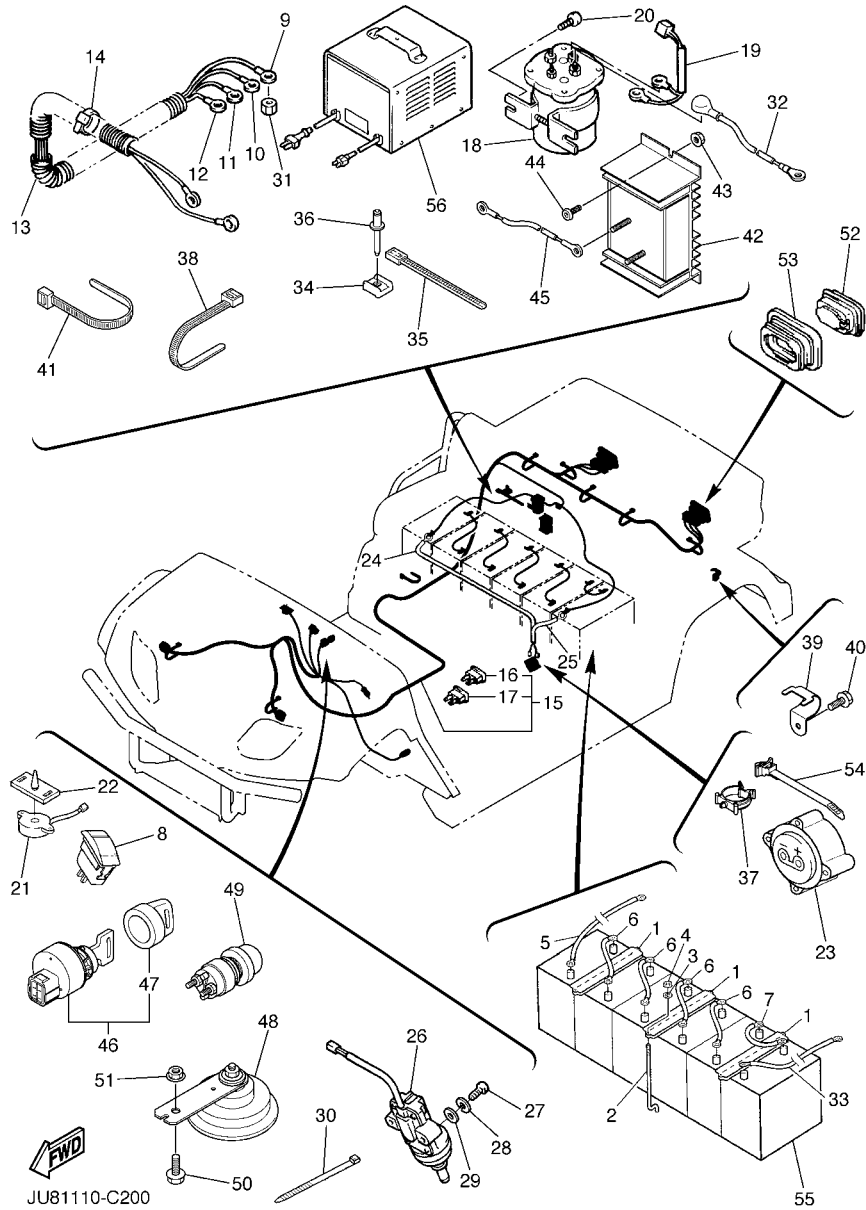

FIG. 20 ELECTRICAL 1

REF. NO.	PART NO.	DESCRIPTION	JU81			REMARKS
1	JF3-H2136-00	PLATE, BATTERY FITTING	3			
2	JN3-H2133-00	SCREW, FITTING	6			
3	90201-068R7	WASHER, PLATE	6			
4	95707-06500	NUT, FLANGE	6			
5	JU2-H2115-00	WIRE, PLUS LEAD	1			
6	JR1-H2127-01	WIRE, LEAD 2	4			
7	JR1-H2149-01	WIRE, LEAD 3	1			
8	JR1-H2917-10	SWITCH	1			
9	JU2-H2521-00	WIRE, LEAD	1			
10	JU2-H2531-00	WIRE, LEAD	1			
11	JU2-H6171-00	WIRE, LEAD 1	1			
12	JU2-H6172-00	WIRE, LEAD 2	1			
13	JU2-H7196-00	TUBE 1	1			
14	90465-13152	CLAMP	1			
15	JU8-H2590-00	WIRE HARNESS ASSY	1			
16	JR1-H2151-00	.FUSE (3A)	1			
17	JN6-H2151-00	.FUSE (10 A)	1			
18	JR1-H1950-00	RELAY ASSY	1			
19	JN6-H2105-00	WIRE HARNESS	1			
20	90163-06005	SCREW, TAPPING	2			
21	JR1-H3383-01	BUZZER	1			
22	JN6-H3386-01	STAY, BUZZER	1			
23	JR1-H6181-02	RECEPTACLE	1			
24	JU2-H1215-00	WIRE, LEAD 1	1			
25	JU2-H1216-00	WIRE, LEAD 2	1			
26	JF7-82817-20	SWITCH	1			
27	98507-05025	SCREW, PAN HEAD	2			

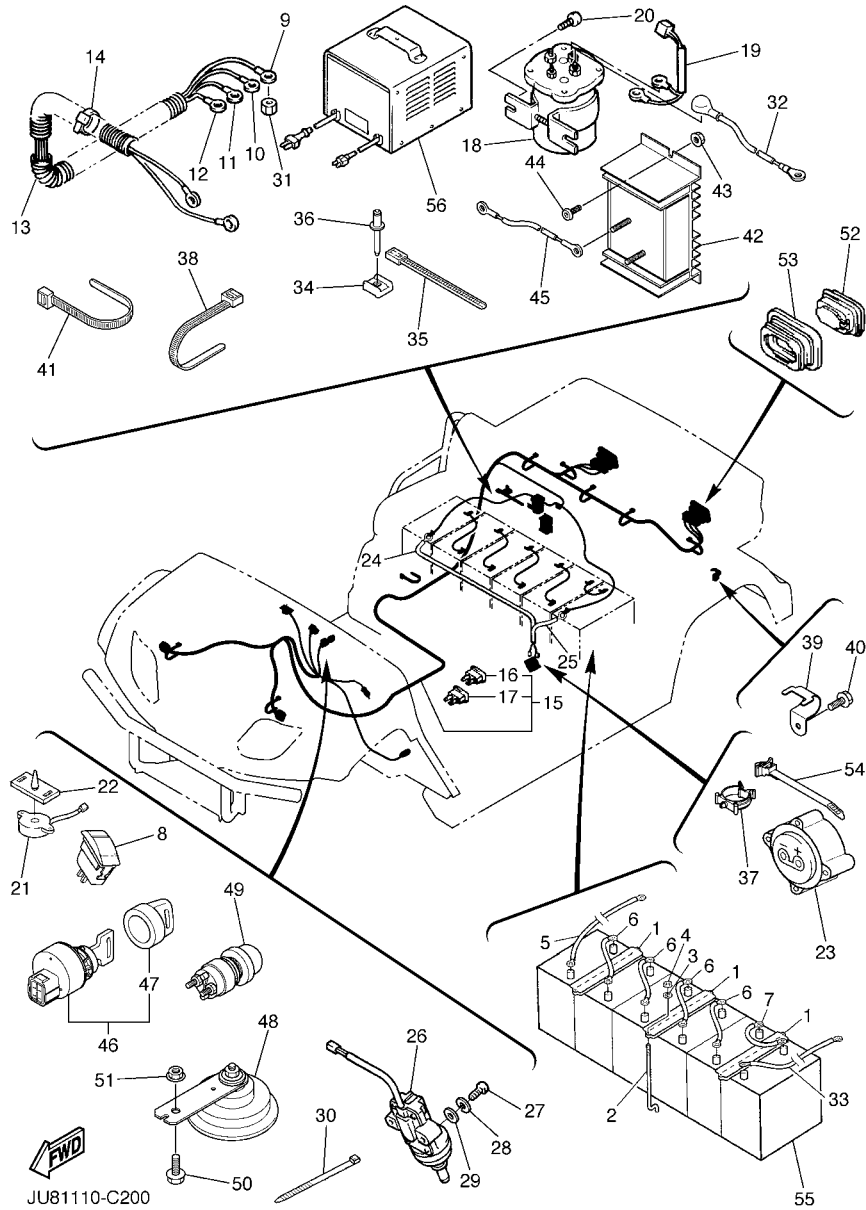

FIG. 20 ELECTRICAL 1

REF. NO.	PART NO.	DESCRIPTION	JUB1				REMARKS
28	92907-05100	WASHER, SPRING	2				
29	92907-05600	WASHER, PLATE	2				
30	90464-31827	CLAMP	5				
31	JG6-H1872-00	NUT, SPECIAL	4				
32	JU2-H6527-00	WIRE 7	1				
33	JU2-H6521-00	WIRE 1	1				
34	90207-05800	WASHER, FINISH	1				
35	90464-40825	CLAMP	3				
36	90267-489U9	RIVET, BLIND	1				
37	90464-25826	CLAMP	3				
38	90464-14806	CLAMP	7				
39	90462-20186	CLAMP	1				
40	90105-06876	BOLT, FLANGE	1				
41	90464-14806	CLAMP	1				
42	JR1-H1910-00	VOLTAGE REGULATOR ASSY	1				
43	95707-05300	NUT, FLANGE	2				
44	90111-05801	BOLT	2				
45	JR1-H4149-00	WIRE, LEAD 2	1				
46	JU6-H2510-00	MAIN SWITCH ASSY	1				
47	5UG-H2579-00	.CAP, KEY	1				
48	4LR-83371-10	HORN	1				
49	JR6-H270X-00	SWITCH	1				
50	9582P-06016	BOLT, FLANGE	1				
51	95707-06500	NUT, FLANGE	1				
52	JN3-H4700-00	TAILLIGHT ASSY	2				
53	JN3-H4718-00	GROMMET	2				
54	90464-25800	CLAMP	1				

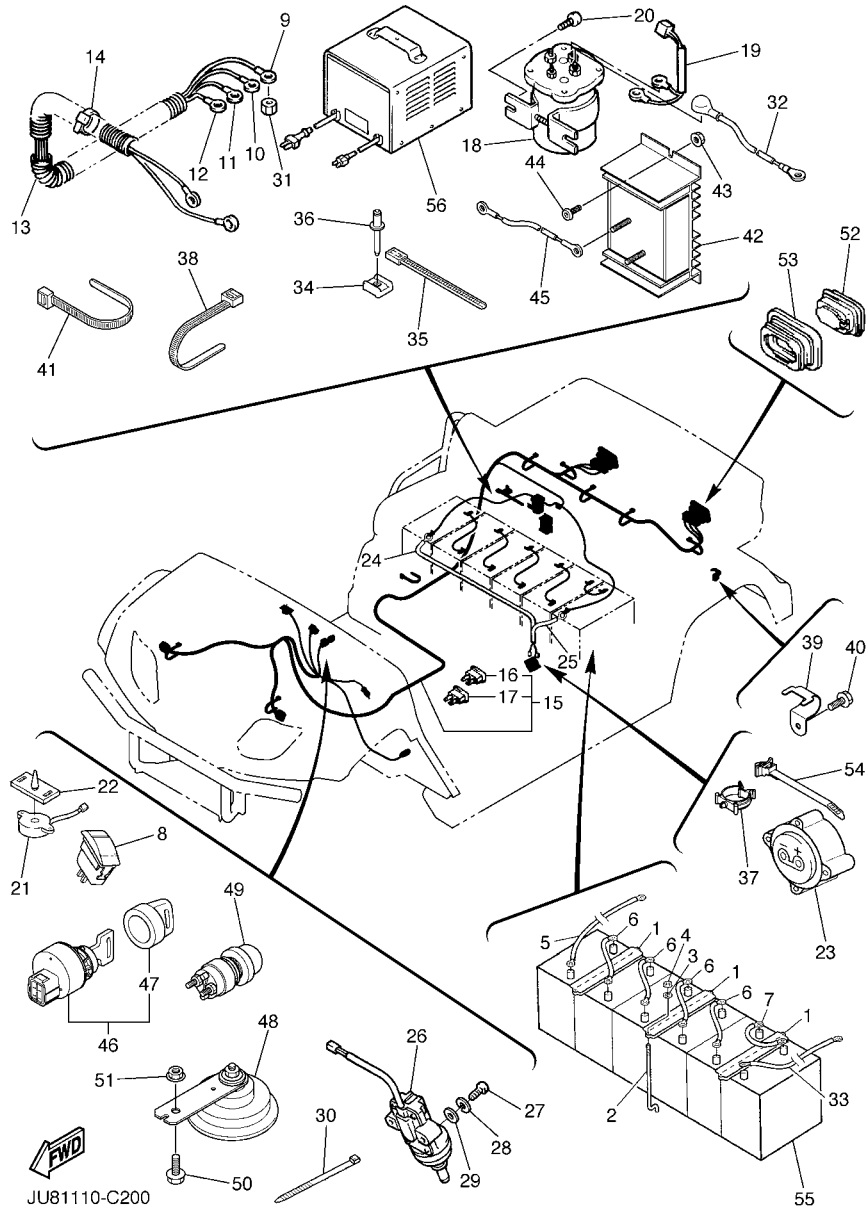
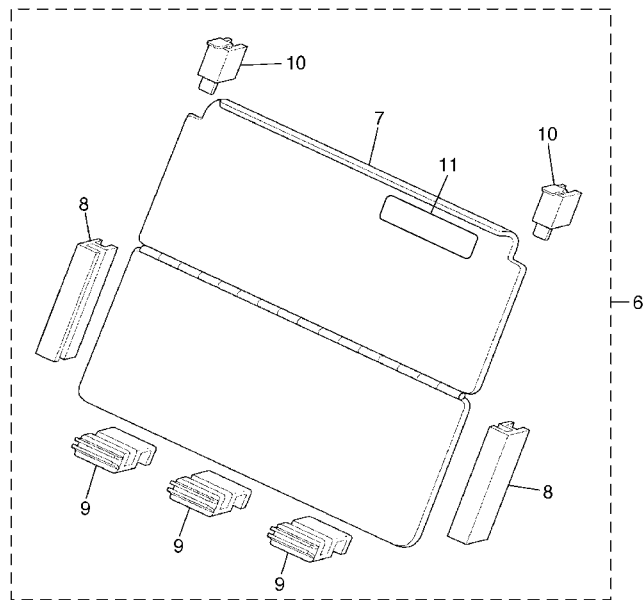
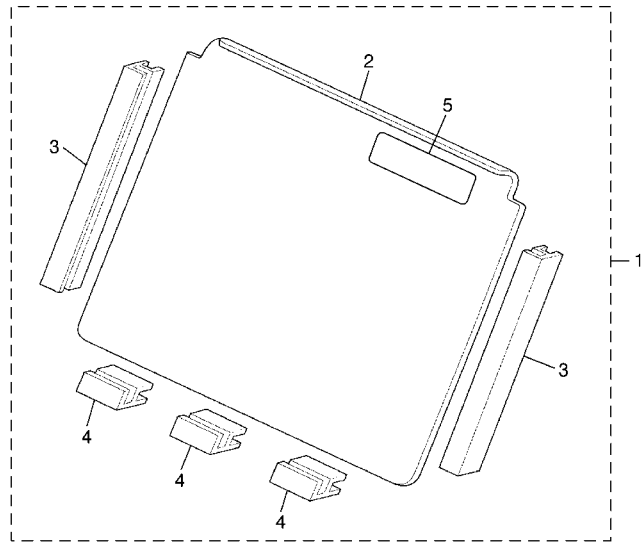

FIG. 20 ELECTRICAL 1

REF. NO.	PART NO.	DESCRIPTION	JU81				REMARKS
55	JR1-H2110-20	BATTERY (8V BCI GROUP GC-2H)	6				LM
56	JR1-H2107-03	CHARGER, BATTERY	1				



JW41110-C360

FIG. 21 ALTERNATE FOR WINDSHIELD

REF. NO.	PART NO.	DESCRIPTION	JU81				REMARKS
1	JU0-K7200-02	WINDSHIELD ASSY, SOLID (CLEAR)	1				UR AP
	JU0-K7200-12	WINDSHIELD ASSY, SOLID(TINTED)	1				UR AP
2	JU0-K7211-00	.WINDSHIELD (CLEAR)	1				UR
	JU0-K7211-10	.WINDSHIELD (TINTED)	1				UR
3	JU0-K838C-00	.HOLDER SHIELD 1	2				
4	JU0-K722A-00	.FASTENER 2	3				
5	JU0-K7458-00	.LABEL, WARNING	1				
6	JU0-K7200-21	WINDSHIELD ASSY, HINGED(CLEAR)	1				UR AP
	JU0-K7200-31	WINDSHIELD ASSY, HINGED(SMOKE)	1				UR AP
7	JU0-K7211-21	.WINDSHIELD (CLEAR)	1				UR
	JU0-K7211-31	.WINDSHIELD (SMOKE)	1				UR
8	JU0-K838A-00	.RETAINER 1	2				
9	JU0-K7222-00	.BRKT.,WIND SHIELD	3				
10	JU0-K722E-00	.FASTENER 3	2				
11	JU0-K7458-00	.LABEL, WARNING	1				

NUMERICAL INDEX

PART NO.	REF. NO.	PART NO.	REF. NO.	PART NO.	REF. NO.	PART NO.	REF. NO.	PART NO.	REF. NO.	PART NO.	REF. NO.
401-22128-01	3 - 5	JU2-F2554-10	2 - 3	JU7-F6341-00	5 - 47	JU2-H1850-00	17 - 3	JU2-H6521-00	20 - 33	JU0-K8261-00	12 - 13
J55-2252M-00	5 - 34	JU0-F2567-00	2 - 2	JU7-F6351-00	5 - 48	JH7-H1856-10	17 - 12	JU2-H6527-00	20 - 32	JF2-K8262-01	12 - 15
2NL-23448-00	3 - 30	JU7-F3118-00	3 - 31	JW4-F722B-00	2 - 15	JU2-H185B-00	17 - 13	JU2-H7196-00	20 - 13	JF2-K8263-01	12 - 16
2NL-23517-00	3 - 17	JU0-F3183-00	4 - 14	JN6-F722E-00	6 - 5	JG6-H1872-00	20 - 31	JU0-K7200-02	21 - 1	JF2-K8264-00	12 - 18
2HR-23526-00	3 - 3	JU7-F3350-00	3 - 10	JN6-F722F-00	7 - 5	JH7-H1872-00	17 - 5	JU0-K7200-12	21 - 1	JF2-K8265-00	12 - 21
J17-25666-02	5 - 12	JU7-F3390-00	3 - 11	JU2-F7241-00	19 - 7	JU2-H1890-00	17 - 1	JU0-K7200-21	21 - 6	JN6-K8271-00	14 - 1
JU0-25671-00	5 - 4	JU0-F339Y-00	4 - 15	JN3-F7245-00	5 - 30	JR1-H1910-00	20 - 42	JU0-K7200-31	21 - 6	JN4-K827A-00	13 - 8
J17-25672-01	5 - 18	JU7-F3400-00	4 - 11	JN6-F7280-03	7 - 1	JR1-H1950-00	20 - 18	JU0-K7211-00	21 - 2	JN4-K8297-10	13 - 22
J17-25673-00	5 - 23	JU0-F3511-00	3 - 15		9 - 32	JN6-H2105-00	20 - 19	JU0-K7211-10	21 - 2	JR1-K8298-10	2 - 8
	5 - 37	JU7-F3512-00	3 - 18	JN6-F7286-00	6 - 4	JR1-H2107-03	20 - 56	JU0-K7211-21	21 - 7	JN3-K8357-00	15 - 16
JF3-2625H-00	19 - 5	JU0-F3521-00	3 - 20		7 - 4	JR1-H2110-20	20 - 55	JU0-K7211-31	21 - 7	JN6-K8358-01	15 - 18
JU0-27211-01	5 - 3	JU0-F3570-20	3 - 1	JN6-F7290-03	6 - 1	JU2-H2115-00	20 - 5	JU0-K7222-00	21 - 9	JF2-K835E-00	12 - 29
J17-27221-00	5 - 14	JU0-F3811-00	4 - 1		9 - 33	JR1-H2127-01	20 - 6	JU0-K722A-00	21 - 4	JU7-K8363-00	13 - 6
J17-27228-00	5 - 24	JN3-F3814-00	4 - 3	JN4-F7486-00	19 - 13	JN3-H2133-00	20 - 2	JU7-K722E-00	21 - 10	JU0-K8380-00	15 - 7
J17-27231-03	5 - 19	JU0-F3822-00	4 - 8	JN6-F7874-01	8 - 1	JF3-H2136-00	20 - 1	JU0-K7458-00	21 - 5	JU0-K838A-00	21 - 8
J17-27232-00	5 - 20	JU0-F3828-00	4 - 4	JN6-F819G-00	6 - 3	JR1-H2149-01	20 - 7		21 - 11	JU0-K838C-00	21 - 3
J17-27246-00	5 - 35	JU0-F3833-00	4 - 19		7 - 3	JN6-H2151-00	20 - 17	JU8-K7761-00	12 - 32	JU7-K8401-00	16 - 1
J46-27250-03	5 - 1	JU0-F3834-00	4 - 26	JU7-F845N-00	11 - 1	JR1-H2151-00	20 - 16	5UG-K7764-00	16 - 15	JU7-K8402-00	16 - 9
JF3-27445-00	19 - 19	JU7-F3837-00	4 - 18	JH7-G3396-01	9 - 9	JU6-H2510-00	20 - 46	JJ3-K7765-00	13 - 21	JU7-K8404-00	16 - 2
JF3-27487-00	19 - 14	JN3-F3838-00	4 - 5	JH7-G5619-00	9 - 31	JU2-H2521-00	20 - 9	JU2-K7765-00	13 - 13	JJ3-K8413-10	16 - 10
JF3-27813-00	19 - 11	JU0-F3841-00	4 - 27	JH7-G6136-00	9 - 17	JU2-H2531-00	20 - 10	JU7-K7766-00	15 - 2	JU7-K8420-00	16 - 5
J14-27815-00	8 - 8	JU0-F3844-00	4 - 12	JR1-G6300-05	9 - 1	JU2-H2534-00	19 - 23	JU7-K7767-00	16 - 17	JU7-K8425-00	13 - 11
JF3-27825-00	19 - 6	JU0-F3848-00	4 - 21	JR1-G6310-20	9 - 2	JU2-H2558-00	19 - 24	JU7-K7768-00	13 - 19	JN3-K8426-02	16 - 7
J17-27853-01	8 - 2	JU0-F3857-00	4 - 31	JR1-G6312-11	9 - 19	5UG-H2579-00	20 - 47	JU8-K8114-00	12 - 26	JF2-K8427-00	16 - 3
JF3-27871-00	8 - 6	JU0-F387A-00	4 - 16	JH7-G6321-00	9 - 20	JU8-H2590-00	20 - 15	JU7-K811A-00	12 - 1	JU7-K8478-10	16 - 16
J22-27872-00	8 - 3	JU0-F387E-00	4 - 22	JR1-G6350-00	9 - 21	JR6-H270X-00	20 - 49	JF2-K811V-00	12 - 12	JN6-W001D-00	15 - 17
JF3-27981-00	19 - 10	JU0-F387F-00	4 - 23	JN6-G6410-00	9 - 6	JR1-H2727-00	19 - 25	JF2-K811W-00	12 - 20	JG5-WF511-10	3 - 23
JF2-78273-01	12 - 24	JU0-F387G-00	4 - 25	JH7-G6421-00	9 - 22	JR1-H2917-10	20 - 8	JF2-K811X-00	12 - 23	90101-06857	17 - 18
JF7-82817-20	20 - 26	JU0-F387J-00	4 - 13	JN3-G6432-00	9 - 16	JU2-H332G-00	19 - 21	JU8-K8142-00	13 - 1	90101-08855	9 - 34
4LR-83371-10	20 - 48	JU0-F387K-00	4 - 24	JR1-G6511-00	9 - 25	JU2-H332H-00	19 - 22	JU7-K8158-00	15 - 13	90101-08856	9 - 18
2GU-84334-00	18 - 8	JU7-F4145-00	2 - 10	JR1-G6512-00	9 - 24	JR1-H3383-01	20 - 21	JN3-K815G-00	12 - 28	90101-10854	9 - 13
JR1-85885-00	19 - 1	4XE-F4747-00	15 - 15	JN3-G6514-00	9 - 28	JN6-H3386-01	20 - 22	JF2-K8187-00	14 - 12	90101-10884	5 - 32
JU7-F111A-00	16 - 6	JU7-F4747-00	16 - 14	J55-G6521-10	10 - 4	JU7-H3547-00	18 - 12	JF2-K8189-00	14 - 13	90105-06876	5 - 53
JU0-F1338-00	4 - 20	JU7-F5100-00	3 - 32	JU2-H1160-00	17 - 4	JU7-H4118-00	18 - 13	JU0-K818A-00	14 - 2		20 - 40
JR6-F1546-00	12 - 6		3 - 33	JU2-H1215-00	20 - 24	JU7-H4119-00	18 - 14	JU0-K818B-00	14 - 3	90105-06903	16 - 4
JR6-F1551-00	12 - 2		10 - 2	JU2-H1216-00	20 - 25	JU7-H411T-00	18 - 4	JN3-K818E-00	12 - 8	90105-08878	5 - 36
JR6-F1555-00	12 - 3		10 - 3	JU2-H1617-00	17 - 9	JU7-H411U-00	18 - 5	JJ3-K818M-00	15 - 10		8 - 16
JU7-F1696-00	13 - 20	JU7-F5100-10	3 - 32	JU2-H1670-00	17 - 15	JR1-H4149-00	20 - 45	JU7-K818N-00	15 - 3	90105-10064	3 - 13
5FU-F175B-01	12 - 7		10 - 2	JU2-H1801-00	17 - 8	5FU-H4314-00	18 - 1	JF2-K8191-00	14 - 10	90105-10774	3 - 19
JU7-F1781-00	13 - 7	JU7-F5109-10	3 - 33	JU2-H1822-00	17 - 14	5FU-H4320-00	18 - 2	JF2-K8192-00	14 - 11	90105-10810	4 - 30
JU8-F2110-00	1 - 1		10 - 3	JG6-H1824-00	17 - 11	5FU-H4340-00	18 - 3	JU7-K819J-00	15 - 1	90105-10840	9 - 15
JN6-F2123-10	1 - 2	JN6-F5118-00	3 - 29	JR1-H1828-00	17 - 17	JN3-H4700-00	20 - 52	JF2-K8215-10	14 - 4	90105-10881	2 - 6
JN6-F2124-10	1 - 7		10 - 5	JH7-H1829-00	17 - 21	JN3-H4718-00	20 - 53	JU7-K8217-00	12 - 9	90105-10890	3 - 6
JN6-F217G-00	1 - 6	JN6-F5331-01	6 - 2	JH7-H183J-00	17 - 2	JU7-H5415-00	18 - 11	JF2-K821F-10	14 - 5	90105-13864	1 - 3
JU7-F2210-00	1 - 11	JN6-F5341-01	7 - 2	JU2-H1840-00	17 - 7	JU2-H6171-00	20 - 11	JN6-K8231-01	13 - 15	90106-08806	8 - 12
5UG-F2417-00	11 - 2	JN6-F5681-00	5 - 43	J51-H1843-00	17 - 6	JU2-H6172-00	20 - 12	JN6-K8232-01	13 - 16	90109-10862	2 - 11
JU8-F2501-00	2 - 1	JN6-F5685-00	5 - 39	JH7-H1846-00	17 - 16	JR1-H6181-02	20 - 23	JN6-K8233-01	13 - 14	90110-06836	12 - 5
JU8-F252M-00	2 - 4	JU0-F620A-01	4 - 17	JH7-H1848-00	17 - 10	JU2-H6510-00	19 - 20	JN6-K824E-00	13 - 4		13 - 2

NUMERICAL INDEX

PART NO.	REF. NO.	PART NO.	REF. NO.	PART NO.	REF. NO.	PART NO.	REF. NO.	PART NO.	REF. NO.	PART NO.	REF. NO.
90111-05801	20 - 44	90269-08066	12 - 27	91701-10022	5 - 41	9560P-10200	15 - 5				
90114-12800	3 - 24	90269-08069	12 - 33	92017-10035	15 - 4	9560P-12200	1 - 9				
90114-12804	9 - 29	90269-08813	13 - 17	92907-05100	19 - 3	9561P-12100	3 - 9				
90119-06837	16 - 13	90269-11042	12 - 25		19 - 16	95707-05300	20 - 43				
90119-069UD	16 - 8	90338-05829	14 - 6		20 - 28	95707-06500	8 - 19				
90119-069UW	16 - 11	90338-05834	13 - 12	92907-05600	5 - 25		20 - 4				
90150-05802	18 - 9	90338-25836	13 - 10		19 - 4		20 - 51				
90163-06005	20 - 20	90381-06033	8 - 7		19 - 17	95707-08500	8 - 13				
90170-08841	9 - 35	90381-17067	3 - 16		20 - 29	95807-06025	8 - 11				
90170-10840	9 - 14	90381-18001	3 - 2	92907-06100	19 - 27		8 - 18				
90170-10847	2 - 12	90384-10162	5 - 13	92907-06600	19 - 28	95807-10055	1 - 12				
90179-07564	5 - 8	90384-14080	5 - 2	92907-08200	5 - 11	95807-10065	3 - 12				
90179-08894	5 - 45		8 - 14	92907-08600	4 - 10	95817-12080	3 - 8				
90179-12262	3 - 34	90387-046N7	15 - 22	92907-10600	5 - 15	9581P-08016	4 - 2				
	10 - 1	90387-068T4	8 - 20	9290P-06100	19 - 8		11 - 3				
90179-13878	1 - 4	90387-08013	5 - 6	9290P-06600	8 - 9	9581P-12065	1 - 8				
90183-05008	18 - 10	90387-08014	5 - 5	9290P-10100	2 - 13	9582P-06016	20 - 50				
90183-06811	13 - 3	90387-107F8	5 - 38	9290P-10200	2 - 14	9582P-08020	2 - 5				
90185-06836	12 - 17	90387-12009	5 - 27	9290P-12200	4 - 6		15 - 8				
90185-12061	4 - 7	90387-12016	3 - 4	93101-24822	9 - 23	97007-05016	19 - 15				
90185-16833	9 - 30	90387-241M7	3 - 25	93102-30083	3 - 21	97007-06020	19 - 26				
90201-048R5	15 - 20	90462-20186	20 - 39	93210-132A8	5 - 40	97017-08030	4 - 9				
90201-05800	12 - 10	90464-14806	20 - 38	93210-14104	8 - 15	97027-06035	5 - 7				
90201-06829	12 - 14		20 - 41	93210-148B9	9 - 11	97027-08100	5 - 9				
90201-068E2	17 - 20	90464-25800	20 - 54	93210-478B8	9 - 4	9751P-10620	1 - 5				
90201-068G0	16 - 12	90464-25826	20 - 37	93306-004X5	9 - 27		10 - 6				
90201-068R6	12 - 30	90464-31827	20 - 30	93306-005Y1	9 - 8	97707-40112	18 - 15				
	13 - 5	90464-40825	20 - 35	93306-005Y3	3 - 26	97707-40525	15 - 19				
90201-068R7	20 - 3	90465-13152	20 - 14	93306-007Y0	9 - 10	9770P-60130	12 - 31				
90201-08784	11 - 4	90501-10060	18 - 7	93306-203X1	9 - 7	98507-03540	18 - 6				
90201-088P7	15 - 23	90502-10013	15 - 21	93306-204X0	3 - 22	98507-05016	19 - 2				
90201-088S1	2 - 9	90506-09001	5 - 22	93306-303Y6	9 - 5	98507-05025	20 - 27				
90201-10144	15 - 6	90506-26282	8 - 17	93420-44805	9 - 26	99001-04600	5 - 26				
90201-104G8	5 - 29	90508-14548	5 - 17	93420-50804	9 - 3		19 - 12				
90201-11800	2 - 7	90508-32015	5 - 28	95307-06600	19 - 9	99001-07600	5 - 16				
90201-128S4	1 - 10	90508-40007	5 - 31	95307-06700	5 - 21	99001-09600	5 - 49				
90207-05800	20 - 34	91401-20012	8 - 10	95307-08600	5 - 10						
90209-32832	3 - 27	91401-20020	15 - 14	95307-08700	5 - 46						
90215-06811	17 - 19	91401-25020	3 - 14		19 - 18						
90240-13801	15 - 11		4 - 29	95607-05200	12 - 11						
90249-14129	5 - 44	91401-30025	15 - 12	95607-10200	1 - 13						
90267-48086	14 - 9	91490-25015	5 - 52		3 - 7						
90267-48154	14 - 8	91490-25025	9 - 12		5 - 33						
90267-48831	12 - 4	91490-30015	5 - 42	95607-12200	4 - 28						
	14 - 7	91609-35028	8 - 5	95607-14100	3 - 28						
90267-489U9	20 - 36	91609-60028	8 - 4	9560P-06200	12 - 19						
90267-60840	13 - 9	91701-08018	5 - 50		12 - 22						
90267-63047	13 - 18	91701-08026	5 - 51	9560P-08200	15 - 9						