

YAMAHA

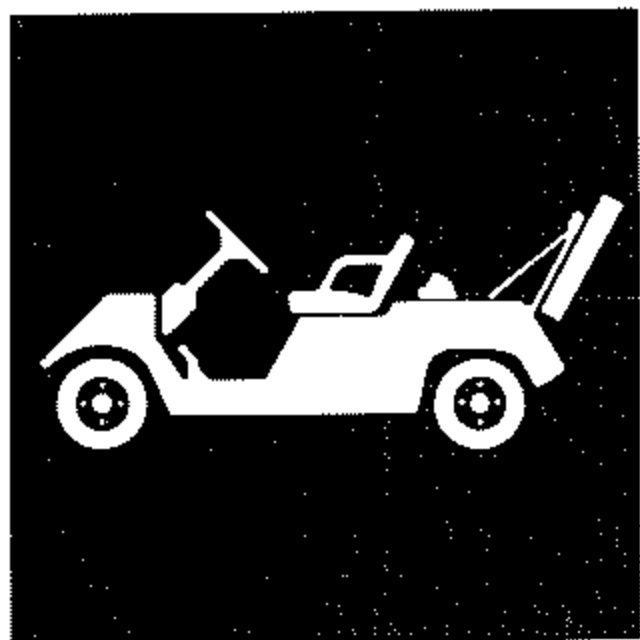

PARTS CATALOGUE

G9-E (JH72)

YMMC (U.S.A.) PRODUCTION MODEL

14JH7-100E1

YAMAHA
GENUINE
Parts & Accessories

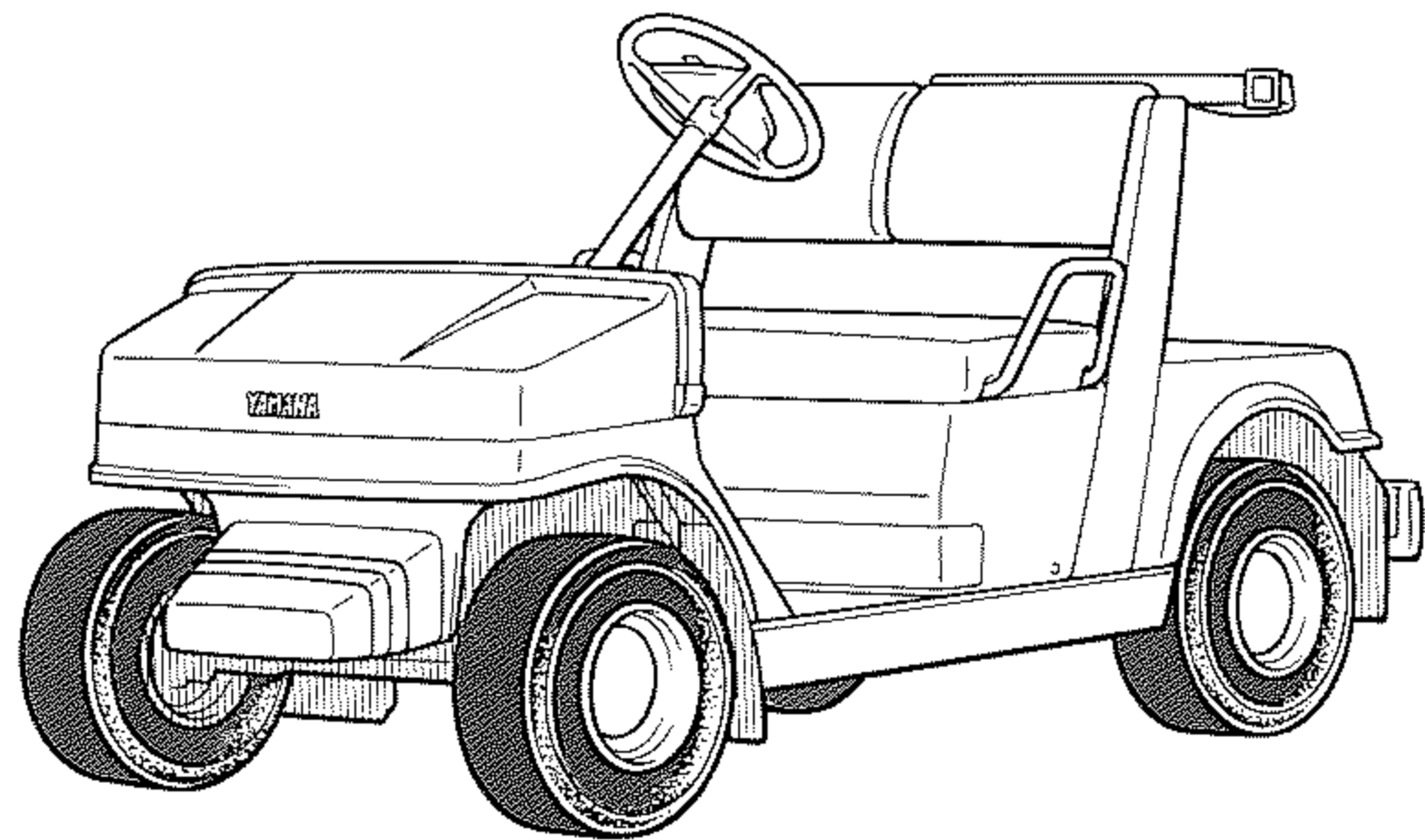

FOREWORD

This Parts Catalogue is related to the parts in use for the Yamaha G9-E (JH72).
When you are ordering replacement parts for the G9-E (JH72), refer to this Parts Catalogue and quote both part numbers and part names correctly.

1. Modifications or additions which have been made after issue of the Parts Catalogue will be announced in the Yamaha Parts News.
It is advisable that according to the Yamaha Parts news you make necessary corrections to the Parts Catalogue on hand to keep it up-to-date.

2. Abbreviations

The following abbreviations are used in this Parts Catalogue.

- U.R. Use size (thickness) and / or number as required.
- U.N. Use as many as you need.
- A.P. Alternate Parts
- L.M. Local Made
- F# Frame No. (Applicable machine No.)

3. The parts marked with (*) in the parts number column of this Catalogue are not supplied with by Yamaha, those have to be found locally.

4. Parts, which are to be supplied in the form of assemblies, are listed with an indention of one letter's space, and a dot (.) is put against the name of each part.

EXAMPLE CARBURETOR ASS'Y
 .JET, pilot
 .NOZZLE, main

5. Indication of No. of constituent parts for assembly

The numeral appearing to the right of each constituent part under the description indicates the quantity of such parts for each individual assembly unit.

EXAMPLE

Part No.	Description	Q'ty	Remarks
2F5-83310-60	FRONT FLASHER LIGHT ASS'Y	2	
115-83311-60	.BULB (6V-18W)	1	
1M1-83309-60	.REFLECTOR	1	

6. Initial Serial No.

A Frame Serial No.	JH7-200301 and following
B Engine Serial No.	_____

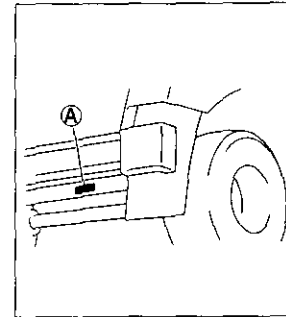

7. Applicable colors of graphics are represented in the "Remarks" column by the letter(s) appropriately picked out of the full word(s) showing such colors.

EXAMPLE

Part No.	Description	Q'ty	Remarks
2N4-24110-00-X5	FUEL TANK COMP.	1	MAXIM RED
3J1-24240-10	.GRAPHIC, fuel tank set	1	for MXR

FIG. 1 REAR ARM • SUSPENSION

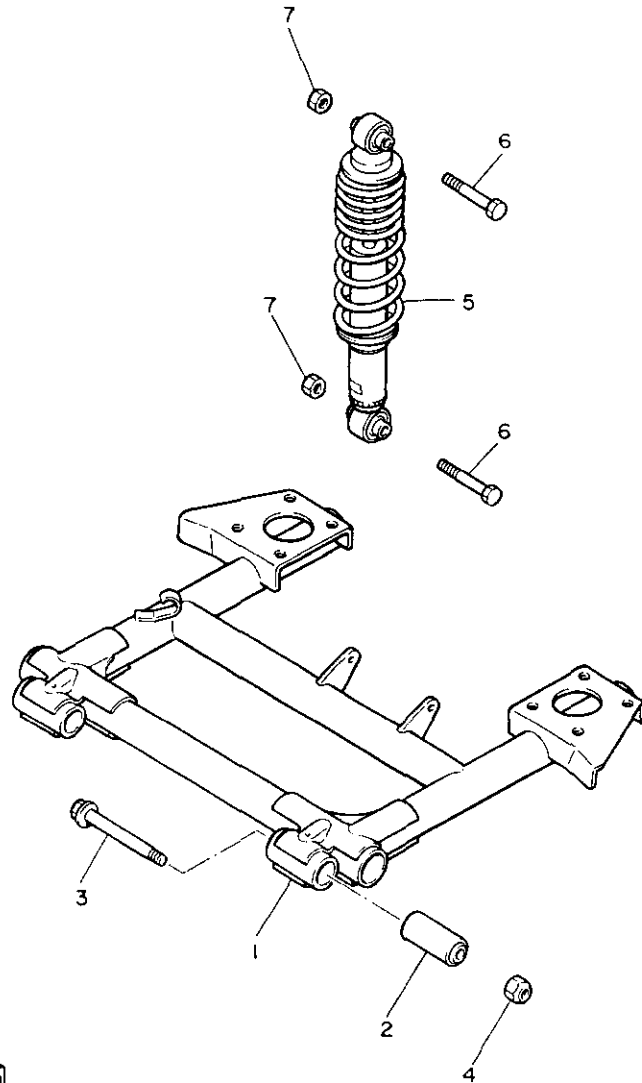

REF. NO.	PART NO.	DESCRIPTION	Q'TY	REMARKS
1	J56-F2110-00	REAR ARM COMP.	1	YPAD
2	J10-22123-00	BUSH 1	2	
3	90105-10359	BOLT, washer based	2	
4	90185-10115	NUT, self-locking	2	
5	JG6-F2210-00	SHOCK ABSORBER ASSY, rear	2	YPAD
6	97022-10055	BOLT	4	
7	95602-10100	NUT, u	4	

 JH7100-3010

FIG. 2 FRAME

REF. NO.	PART NO.	DESCRIPTION	Q'TY	REMARKS
1	JG6-F2501-02	FRAME COMP.	1	YPAD
2	J55-F2571-00	PANEL 1	1	YPAD
3	J55-F2572-00	PANEL 2	1	YPAD
4	90267-40054	RIVET, blind	20	

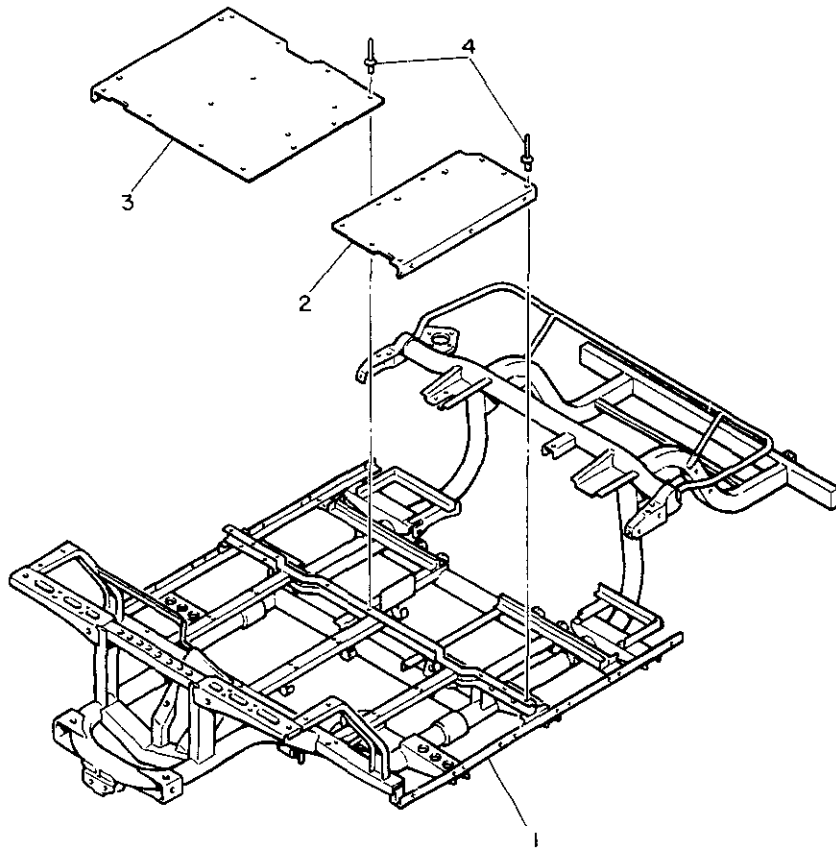

JG6100-1020

FIG. 3 FRONT SUSPENSION • WHEEL

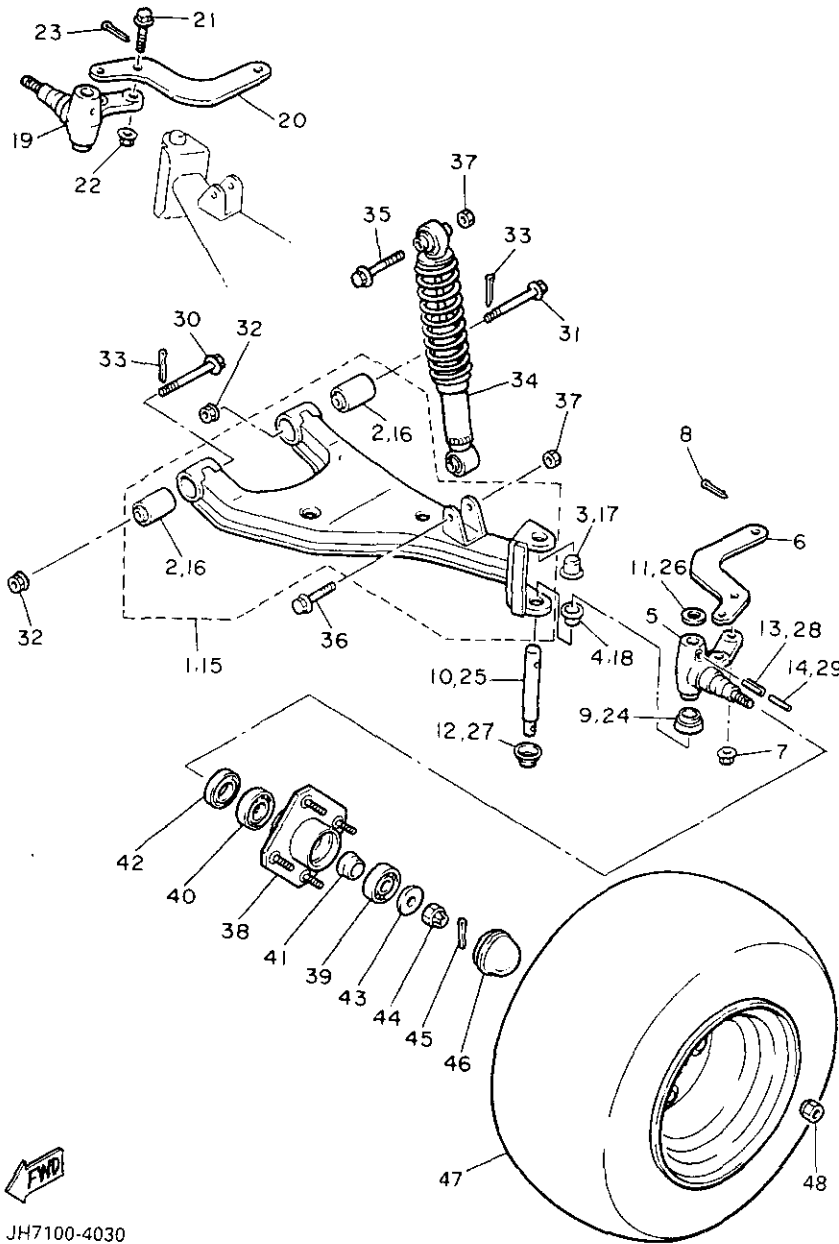

JH7100-4030

REF. NO.	PART NO.	DESCRIPTION	Q'TY	REMARKS
1	J55-F3570-00	FRONT LOWER ARM SUB-ASSY (L.H)	1	YPAD
2	J38-23526-00	.BUSH	2	
3	90338-17170	PLUG	1	
4	90386-15139	BUSH	1	
5	J38-23511-01	KNUCKLE, steering 1	1	
6	J38-23512-02	ARM, knuckle 1	1	
7	90185-10115	NUT, self-locking	2	
8	91401-25020	PIN, cotter	2	
9	J38-23527-00	SEAL, dust 1	1	
10	J38-23516-00	KING PIN, steering knuckle	1	
11	90201-156J2	WASHER, plate	1	
12	J38-23528-00	SEAL, dust 2	1	
13	91609-60028	PIN, spring	1	
14	91609-35028	PIN, spring	1	
15	J55-F3580-00	FRONT LOWER ARM SUB-ASSY (R.H)	1	YPAD
16	J38-23526-00	.BUSH	2	
17	90338-17170	PLUG	1	
18	90386-15139	BUSH	1	
19	J38-23521-01	KNUCKLE, steering 2	1	
20	J38-23512-02	ARM, knuckle 1	1	
21	90105-10360	BOLT, washer based	4	
22	90185-10115	NUT, self-locking	2	
23	91401-25020	PIN, cotter	2	
24	J38-23527-00	SEAL, dust 1	1	
25	J38-23516-00	KING PIN, steering knuckle	1	
26	90201-156J2	WASHER, plate	1	
27	J38-23528-00	SEAL, dust 2	1	
28	91609-60028	PIN, spring	1	

FIG. 3 FRONT SUSPENSION • WHEEL

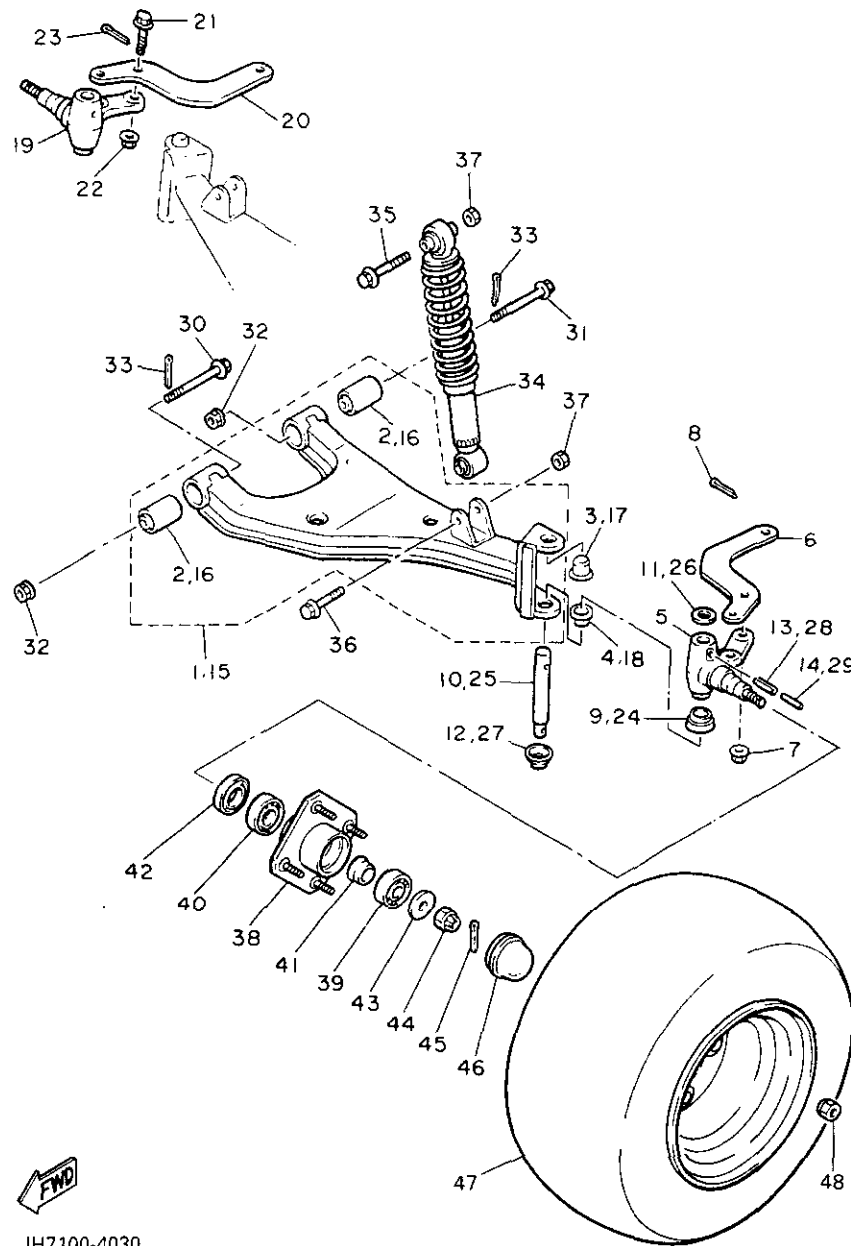

REF. NO.	PART NO.	DESCRIPTION	Q'TY	REMARKS
29	91609-35028	PIN, spring	1	
30	90105-10357	BOLT, washer based	2	
31	90105-10357	BOLT, washer based	2	
32	90185-10115	NUT, self-locking	4	
33	91401-25020	PIN, cotter	4	
34	JH7-F3350-00	SHOCK ABSORBER ASSY	2	YPAD
35	97002-10065	BOLT	2	
36	97002-10050	BOLT	2	
37	95602-10100	NUT, u	4	
38	J38-WF511-00	HUB, front	2	YPAD
39	93306-20437	BEARING	2	
40	93306-00511	BEARING	2	
41	90387-241M7	COLLAR	2	
42	93102-30083	OIL SEAL	2	
43	90209-32271	WASHER	2	
44	95602-14100	NUT, u	2	
45	91401-25020	PIN, cotter	2	
46	J17-25118-00	COVER, hub dust	2	
47	*	FRONT WHEEL ASSY	2	LM
48	90179-12262	NUT	8	

FWO

JH7100-4030

B5

FIG. 4 STEERING

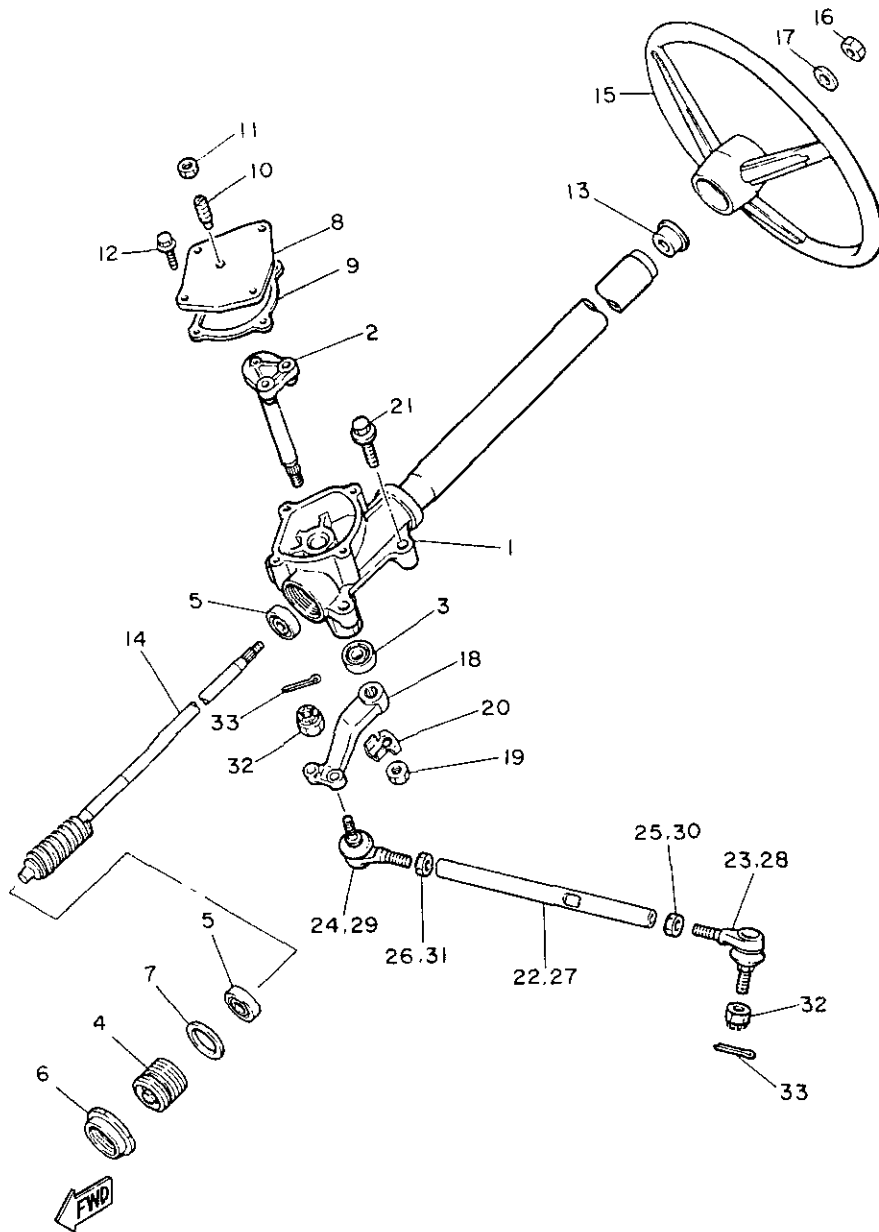

J41110-5040

REF. NO.	PART NO.	DESCRIPTION	Q'TY	REMARKS
1	JG5-F3811-00	COLUMN, steering	1	YPAD
2	J38-23816-00	ARM, pitman	1	
3	93102-22314	OIL SEAL	1	
4	J55-F3876-00	BOLT	1	YPAD
5	93332-00010	BEARING	2	
6	J10-23877-00	NUT	1	
7	J10-23444-00	WASHER	1	
8	J55-23818-00	COVER, steering	1	
9	J38-23462-01	SEAL, steering	1	
10	J10-23459-00	BOLT	1	
11	90170-08024	NUT	1	
12	95811-06020	BOLT, flange	4	
13	J38-23814-00	HOLDER, handle upper	1	
14	J10-23840-00	STEERING SHAFT ASSY	1	
15	JF2-F3838-00	WHEEL, steering	1	YPAD
16	90185-12061	NUT, self-locking	1	
17	92990-12200	WASHER, wave	1	
18	J38-23826-01	ARM, idler	1	
19	95701-16300	NUT, flange	1	
20	90215-16252	WASHER, lock	1	
21	95812-10050	BOLT, flange	4	
22	J55-F3831-00	ROD, tie	1	YPAD
23	J55-F3841-00	JOINT, universal 1	1	YPAD
24	J55-F3845-00	JOINT, universal 2	1	YPAD
25	90170-12055	NUT	1	
26	90170-12054	NUT	1	
27	J55-F3837-00	ROD, tie 2	1	YPAD
28	J55-F3841-00	JOINT, universal 1	1	YPAD

FIG. 4 STEERING

REF. NO.	PART NO.	DESCRIPTION	Q'TY	REMARKS
29	J55-F3845-00	JOINT, universal 2	1	YPAD
30	90170-12055	NUT	1	
31	90170-12054	NUT	1	
32	95602-10100	NUT, u	4	
33	91401-25020	PIN, cotter	4	

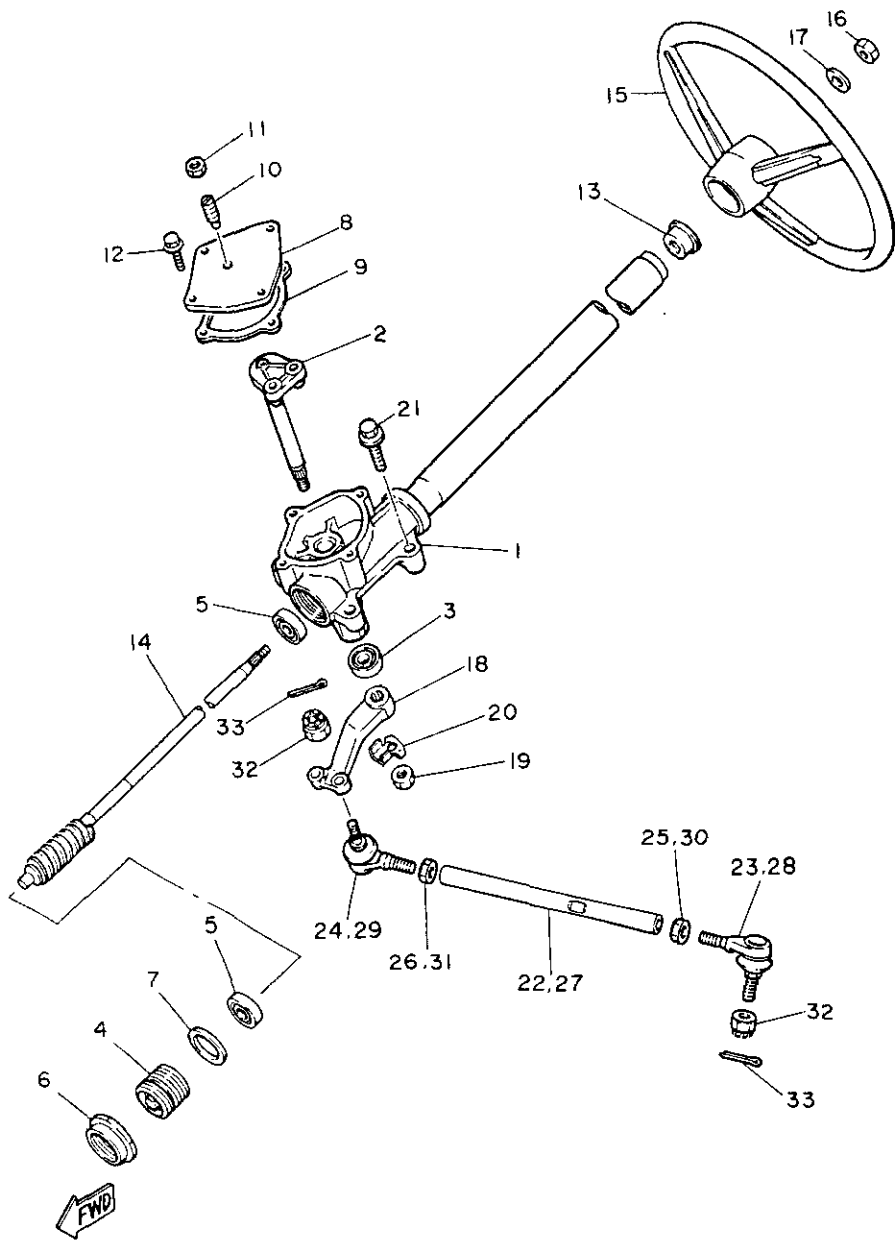

J41110-5040

B7

FIG. 5 BRAKE

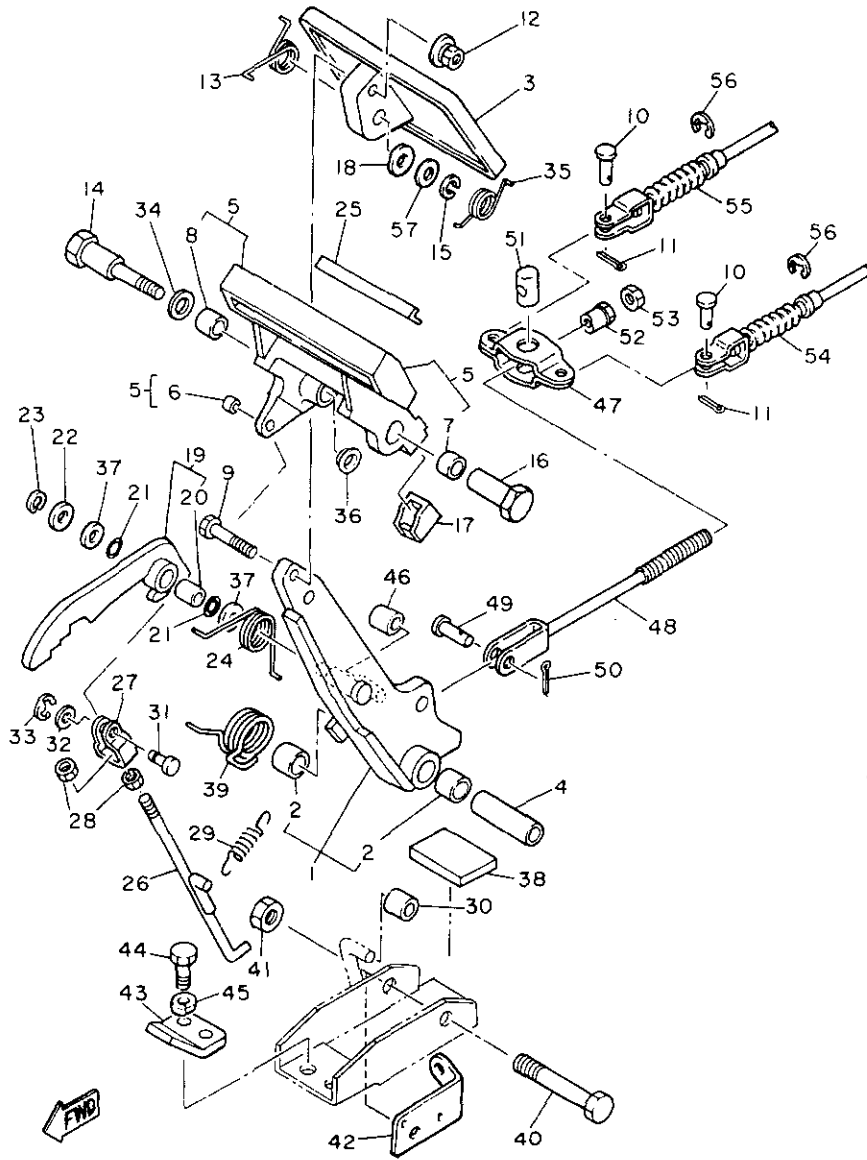

JG5100-1150

REF. NO.	PART NO.	DESCRIPTION	Q'TY	REMARKS
1	J17-27250-02	BRAKE ARM COMP.	1	
2	90384-14080	.BUSH, bimetal formed	2	
3	J10-27211-00	PEDAL, brake	1	
4	90387-107F8	COLLAR	1	
5	J17-25670-01	PARKING PEDAL COMP.	1	
6	90384-05163	.BUSH, bimetal formed	1	
7	90384-12164	.BUSH, bimetal formed	1	
8	90380-12051	.BUSH, solid	1	
9	90101-06555	BOLT	1	
10	91701-08018	PIN, clevis	4	
11	91490-25015	PIN, cotter	4	
12	90179-07564	NUT	1	
13	90508-23542	SPRING, torsion	1	
14	90109-08669	BOLT	1	
15	92902-08100	WASHER, spring	1	
16	90179-08378	NUT	1	
17	J17-25679-01	DAMPER	2	
18	92990-08200	WASHER, plain	1	
19	J17-W2561-00	SECTOR, parking brake	1	
20	90384-10162	.BUSH, bimetal formed	1	
21	J17-27221-00	SEAL, shaft	2	
22	92990-10600	WASHER, plate	1	
23	99080-07600	CIRCLIP	1	
24	90508-14548	SPRING, torsion	1	
25	J17-25672-01	PAD, parking pedal	1	
26	J17-27231-02	ROD, brake	1	
27	J17-27232-00	END, rod 2	1	
28	95303-06700	NUT	2	

FIG. 5 BRAKE

REF. NO.	PART NO.	DESCRIPTION	Q'TY	REMARKS
29	90506-12277	SPRING, tension	1	
30	J17-25673-00	DAMPER, brake	1	
31	J17-27228-00	PIN, joint	1	
32	92901-05600	WASHER, plate	1	
33	99080-04600	CIRCLIP	1	
34	90201-123F2	WASHER, plate	1	
35	90508-26557	SPRING, torsion	1	
36	90380-12105	BUSH, solid	1	
37	90201-104G8	WASHER, plate	2	
38	J17-27245-00	PAD, brake pedal	1	
39	90508-40543	SPRING, torsion	1	
40	90101-10447	BOLT	1	
41	95602-10100	NUT, u	1	
42	J55-2252M-00	BRACKET, 3	1	
43	J17-27246-00	NAIL, brake	1	
44	97313-08020	BOLT	2	
45	92902-08100	WASHER, spring	2	
46	J17-25673-00	DAMPER, brake	1	
47	J10-25681-00	EQUALIZER, brake	1	
48	J20-25685-00	ROD	1	
49	91701-10022	PIN, clevis	1	
50	91490-30020	PIN, cotter	1	
51	90249-14129	PIN	1	
52	90179-08261	NUT	1	
53	95303-08700	NUT	1	
54	J56-F6341-00	CABLE, brake	1	YPAD
55	J56-F6351-00	CABLE, brake	1	YPAD
56	99001-09600	CIRCLIP	4	

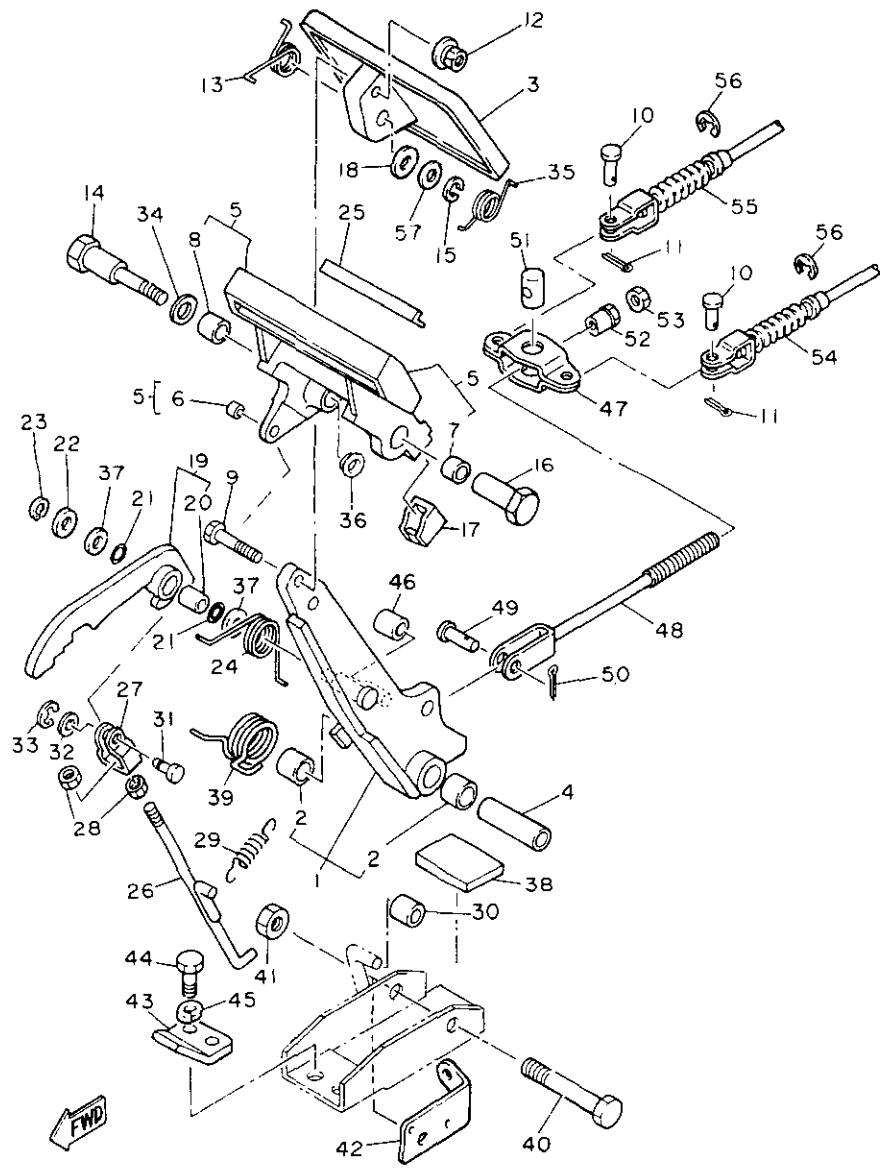

JG5100-1150

B9

FIG. 5 BRAKE

REF. NO.	PART NO.	DESCRIPTION	Q'TY	REMARKS
57	J55-27226-00	WASHER, link	1	

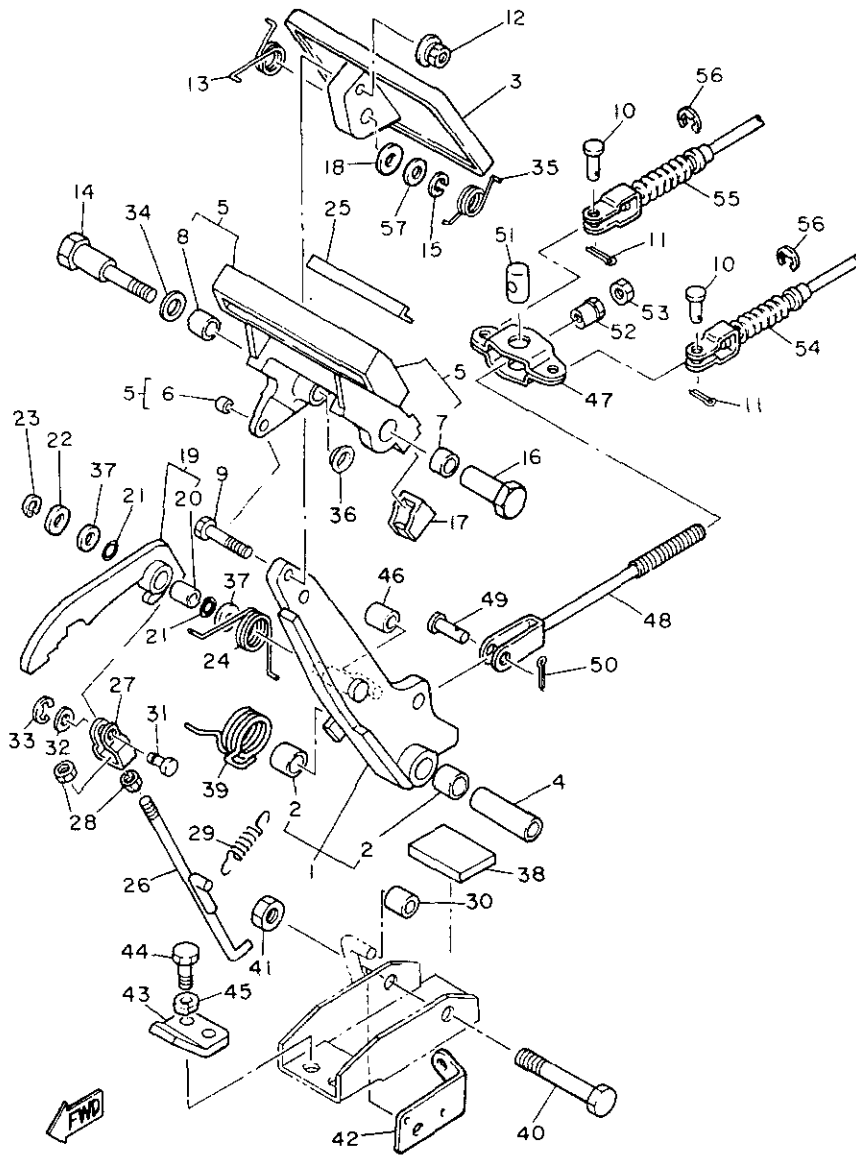

JG5100-1150

B10

FIG. 6 BRAKE 2

REF. NO.	PART NO.	DESCRIPTION	Q'TY	REMARKS
1	JG5-F7280-00	BACKING PLATE ASSY 1 (R.H)	2	YPAD
2	JG5-F5330-00	.BRAKE SHOE SET	1	(1 WHEEL SET) YPAD
3	JG5-F819G-00	.SPRING SET	1	(1 WHEEL SET) YPAD
4	JG5-F7286-00	.COVER, dust	1	YPAD
5	97012-08016	BOLT	4	
6	92902-08100	WASHER, spring	4	

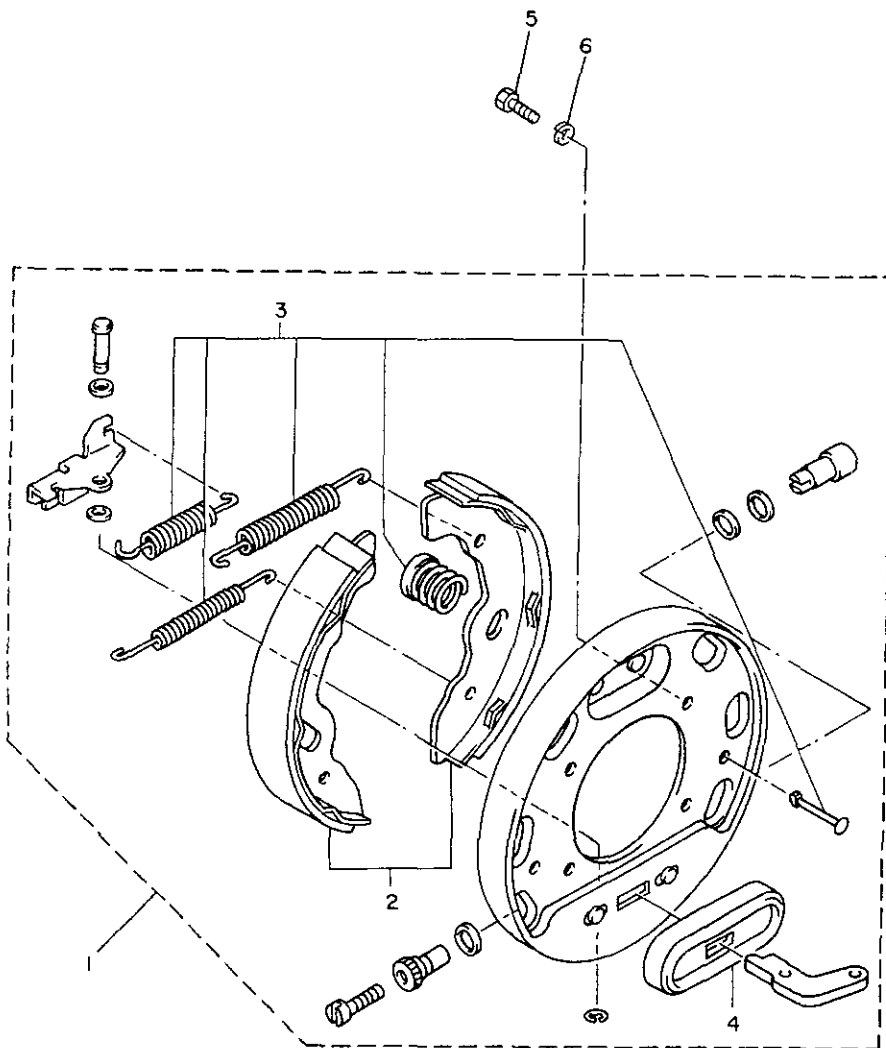

JG5100-3160

B11

FIG. 7 BRAKE 3

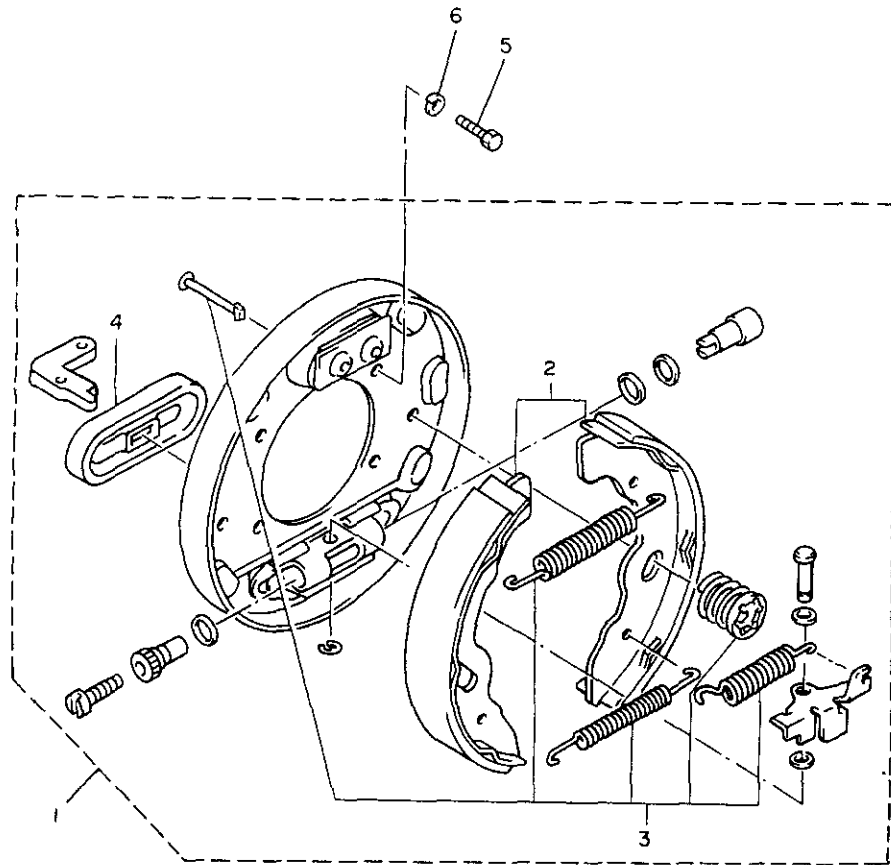

REF. NO.	PART NO.	DESCRIPTION	Q'TY	REMARKS
1	JG5-F7290-00	BACKING PLATE ASSY (L.H)	2	YPAD
2	JG5-F5330-00	.BRAKE SHOE SET	1	(1 WHEEL SET) YPAD
3	JG5-F819G-00	.SPRING SET	1	(1 WHEEL SET) YPAD
4	JG5-F7286-00	.COVER, dust	1	YPAD
5	97012-08016	BOLT	4	
6	92902-08100	WASHER, spring	4	



JG5100-3170

FIG. 8 ACCELERATOR

REF. NO.	PART NO.	DESCRIPTION	Q'TY	REMARKS
1	J41-27874-00	BRACKET, accelerator pedal	1	
2	J17-27853-00	SHAFT, pedal 1	1	
3	J22-27872-00	ARM, accelerator pedal	1	
4	91609-60028	PIN, spring	1	
5	JF3-27871-00	PEDAL, accelerator	1	
6	90381-06033	BUSH, solid	1	
7	J14-27815-00	LEVER, crank pedal	1	
8	92990-06600	WASHER, plate	1	
9	91402-20020	PIN, cotter	1	
10	97001-06025	BOLT	1	
11	92990-06100	WASHER, spring	1	
12	90106-08040	BOLT	1	
13	95303-08700	NUT	1	
14	91609-35028	PIN, spring	1	
15	90384-14080	BUSH, bimetal formed	2	
16	93210-14104	O-RING	4	
17	97021-06016	BOLT	4	
18	92990-06100	WASHER, spring	4	
19	90506-26282	SPRING, tension	1	
20	97001-06025	BOLT	1	
21	95303-06700	NUT	1	
22	JF2-27854-00	COVER, pedal	1	

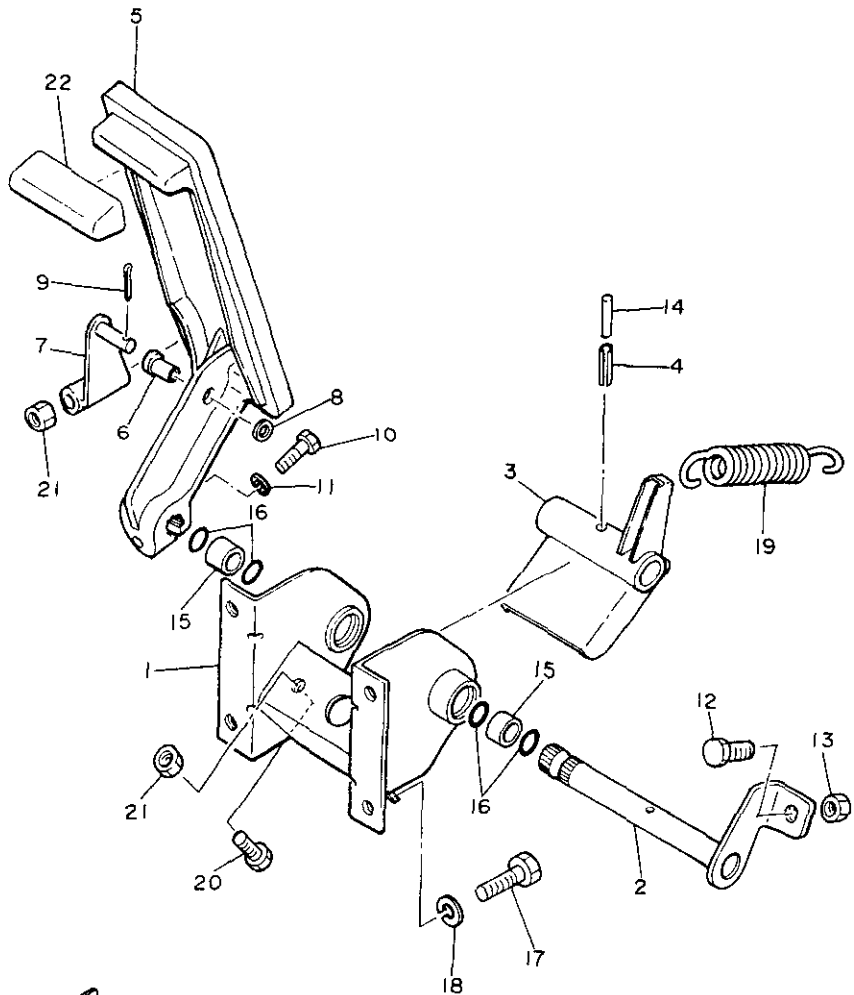

 JH7100-3080

FIG. 9 TRANSAXLE ASSY

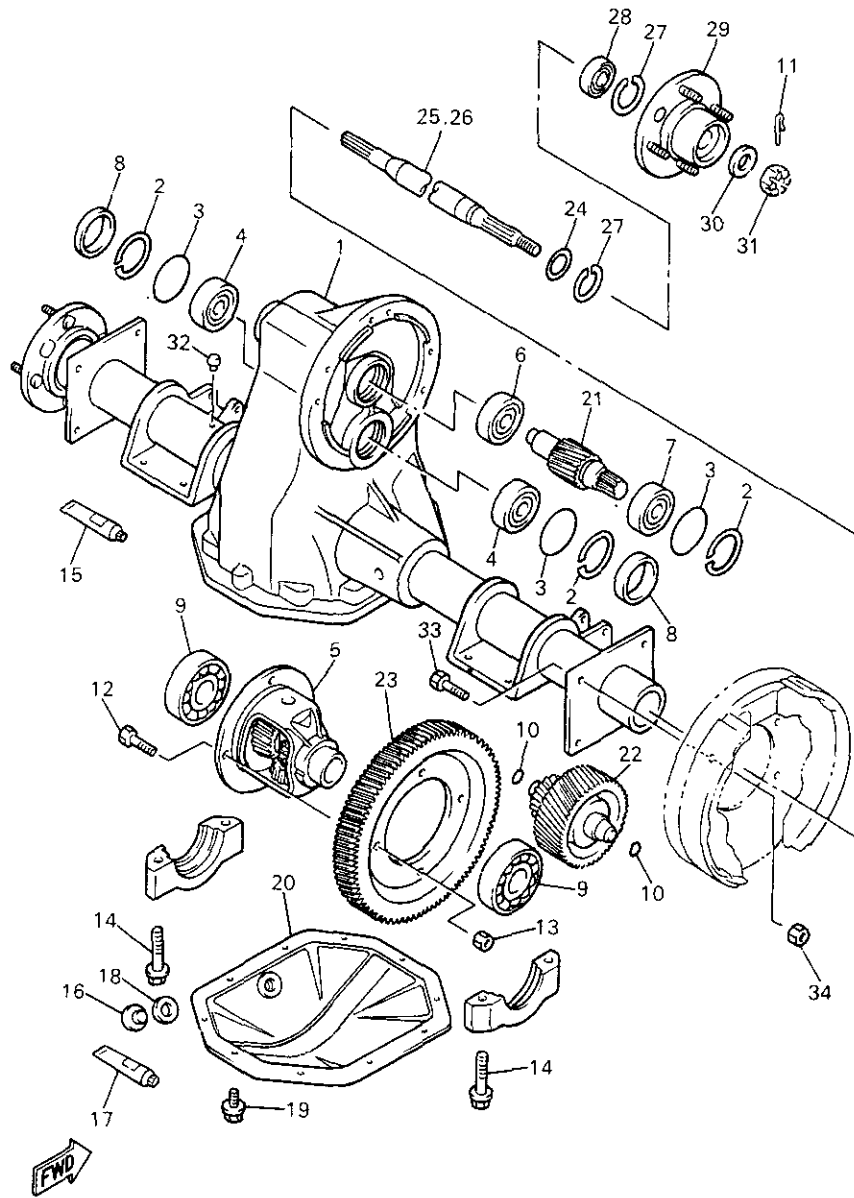

JH7110-3220

REF. NO.	PART NO.	DESCRIPTION	Q'TY	REMARKS
X 1	JH7-G6310-00	CASE ASSY	1	YPAD
2	93420-50804	CIRCLIP	3	YPAD
3	93210-478B8	O-RING	3	YPAD
4	93306-303Y6	BEARING	2	YPAD
X 5	JH7-G6410-00	DIFFERENTIAL ASSY	1	YPAD
6	93306-203X1	BEARING	1	YPAD
7	93306-005Y1	BEARING	1	YPAD
X 8	JH7-G3396-00	PLUG, blind	2	YPAD
9	93306-007Y0	BEARING	2	YPAD
10	93210-148B9	O-RING	2	YPAD
11	91490-25030	PIN, split	2	YPAD
12	90101-10854	BOLT	4	YPAD
13	90170-10840	NUT, lock	4	YPAD
14	90105-10840	BOLT, flange	4	YPAD
X 15	JH7-G6137-00	SEALANT 2	1	YPAD
X 16	JH7-G5341-00	PLUG, drain	1	YPAD
X 17	JH7-G6136-00	SEALANT 1	1	YPAD
18	90201-158E0	WASHER	1	YPAD
19	90101-08856	BOLT	10	YPAD
X 20	JH7-G6312-00	CASE, transmission	1	YPAD
X 21	JH7-G6321-00	SHAFT, input	1	YPAD
X 22	JH7-G6350-00	COUNTER GEAR ASSY	1	YPAD
X 23	JH7-G6421-00	GEAR, ring	1	YPAD
24	93101-24822	SEAL, oil	2	YPAD
X 25	JH7-G6512-00	SHAFT, rear axle 2 (RH)	1	YPAD
X 26	JH7-G6511-00	SHAFT, rear axle 1 (LH)	1	YPAD
27	93420-44805	CIRCLIP	4	YPAD
28	93306-004X5	BEARING	2	YPAD

FIG. 9 TRANSAXLE ASSY

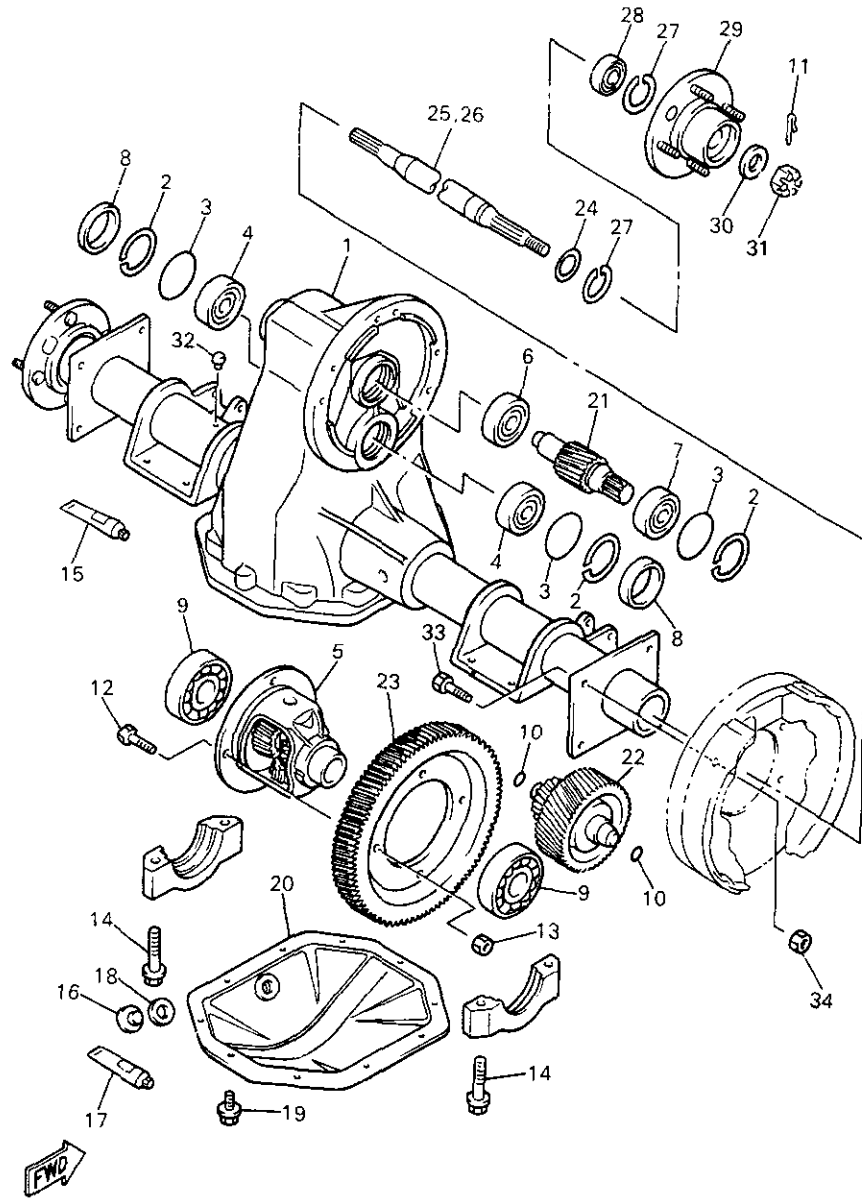

REF. NO.	PART NO.	DESCRIPTION	Q'TY	REMARKS
29	JH7-G6514-00	HUB, rear axle	2	YPAD
30	90201-198E1	WASHER	2	YPAD
31	90171-16813	NUT	2	YPAD
32	JH7-G5619-00	CAP	1	YPAD
33	90101-08855	BOLT	8	YPAD
34	90170-08841	NUT	8	YPAD

JH7110-3220

B15

FIG. 10 REAR WHEEL

REF. NO.	PART NO.	DESCRIPTION	Q'TY	REMARKS
1	J55-G6521-00	DRUM	2	YPAD
2	*	REAR WHEEL ASSY	2	LM
3	90179-12262	NUT	8	
4	J17-25118-00	COVER, hub dust	2	

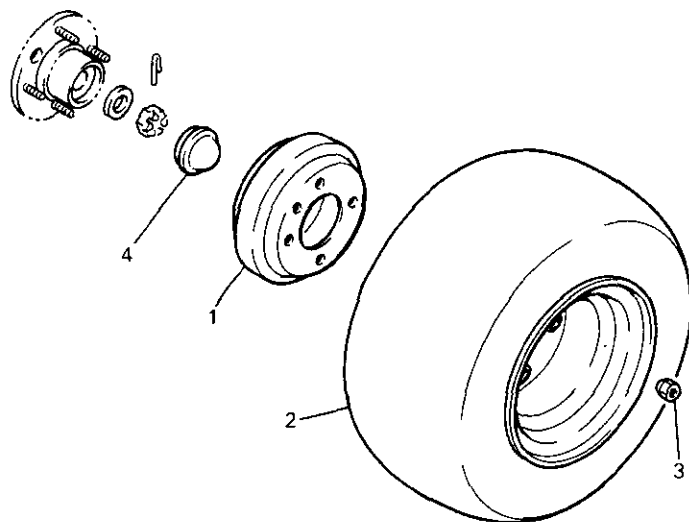

JH7100-4100

FIG. 11 BUMPER

REF. NO.	PART NO.	DESCRIPTION	Q'TY	REMARKS
1	J55-K8162-00	PAD, front bumper	1	YPAD
2	J55-K8163-00	COVER, bumper	1	YPAD
3	90269-06028	RIVET	3	
4	90201-076J4	WASHER, plate	3	
5	98506-05020	SCREW, pan head	4	
6	92906-05100	WASHER, spring	4	
7	90201-05033	WASHER, plate	4	
8	J55-K7511-00	BUMPER, front 1	1	YPAD
9	97011-08016	BOLT	2	
10	92902-08100	WASHER, spring	2	
11	92990-08600	WASHER, plate	2	
12	JG5-K8107-00	BUMPER SUB-ASSY, rear	1	YPAD
13	J55-K8167-00	BUMPER, rubber 1	1	YPAD
14	J55-K8168-00	BUMPER, rubber 2	1	YPAD
15	90267-40077	RIVET, blind	8	
16	J17-77525-00	WASHER 1	4	
17	97026-08050	BOLT	4	
18	92906-08100	WASHER, spring	4	
19	92906-08600	WASHER, plate	4	
20	95706-08500	NUT, flange	4	
21	JG5-K8183-00	PLATE, side sill (L.H.)	1	YPAD
22	JG5-K8184-00	PLATE, side sill (R.H.)	1	YPAD
23	90267-48838	RIVET, blind	18	YPAD
24	JG5-K7527-00	PLATE, back up	2	YPAD

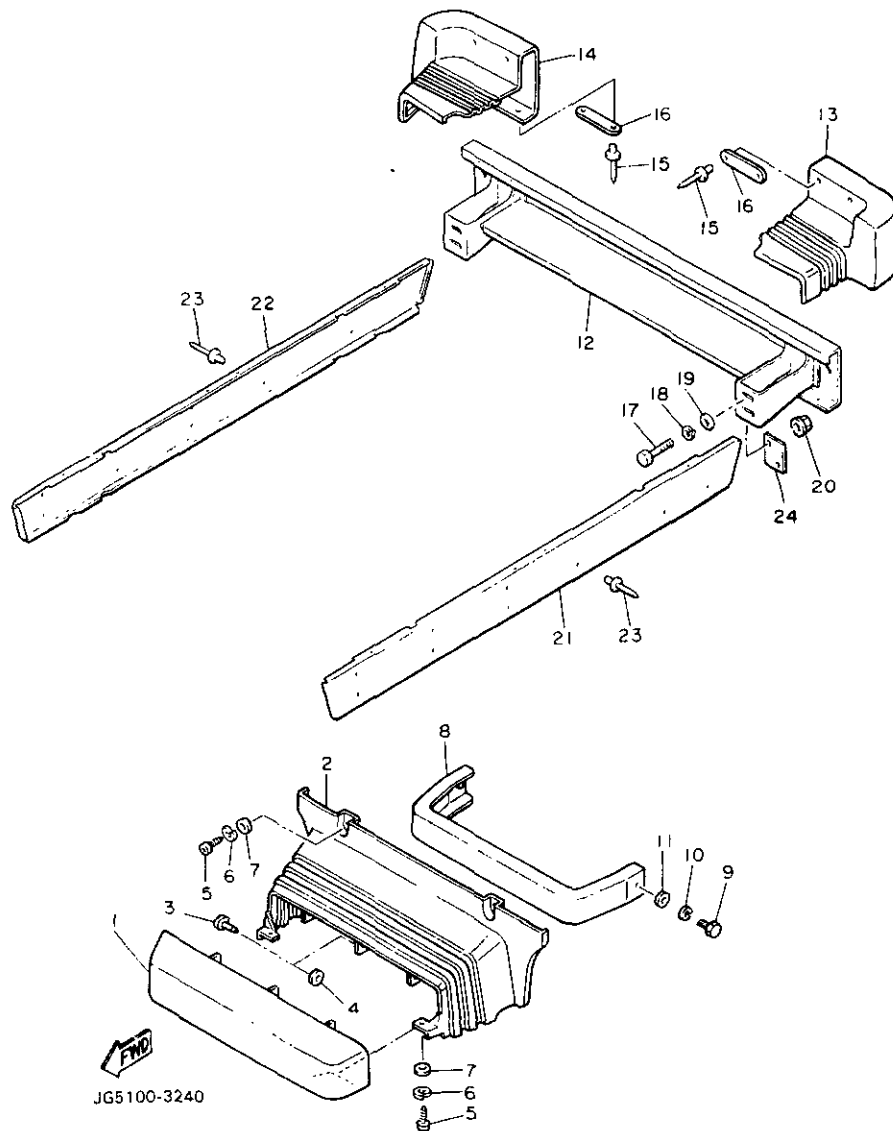
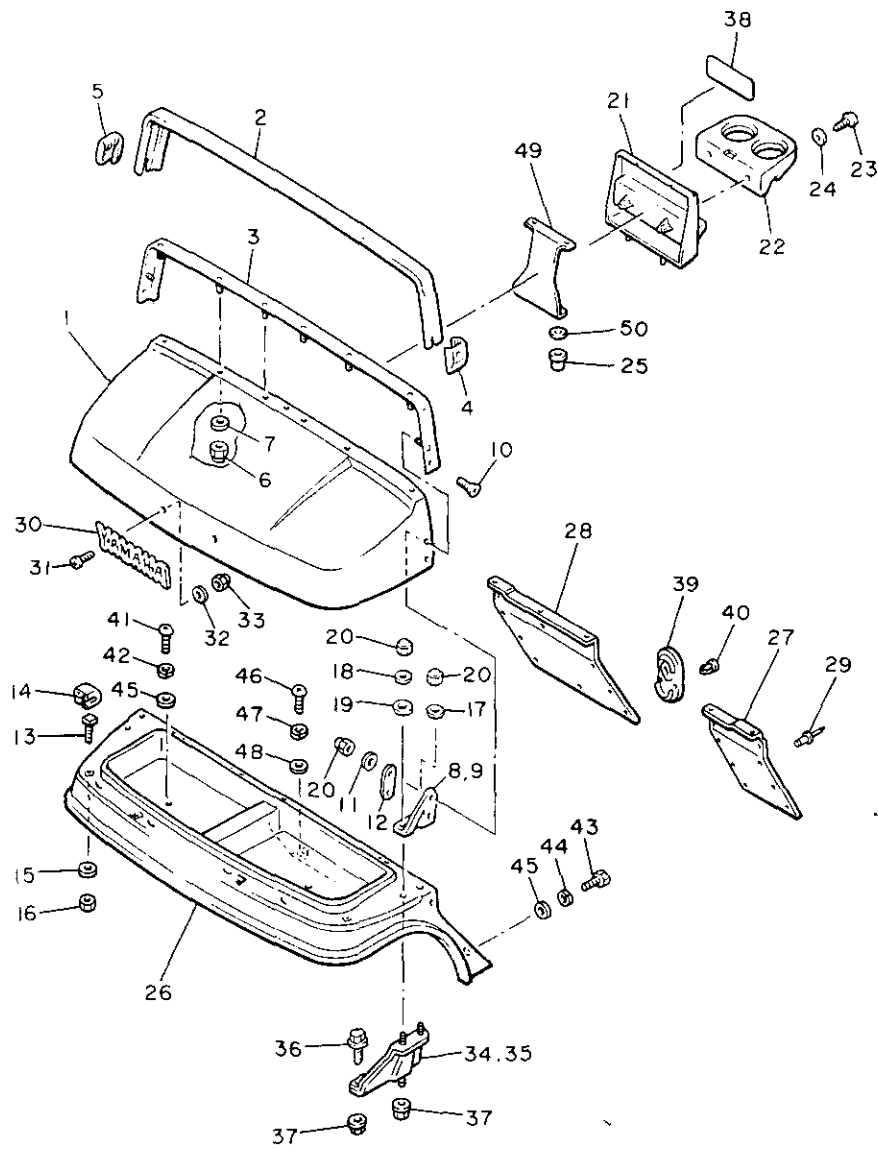

FIG. 12 BODY



REF. NO.	PART NO.	DESCRIPTION	Q'TY	REMARKS
1	J55-K8116-00	COWL, front upper	1	YPAD
2	JG5-K811V-00	PROTECTOR 1	1	YPAD
3	JG5-K8261-00	PLATE, body protect 1	1	YPAD
4	JG5-K818E-00	CAP, protector end 1	1	YPAD
5	JG5-K818F-00	CAP, protector end 2	1	YPAD
6	95601-06200	NUT, self-locking	6	
7	90201-06059	WASHER, plate	6	
8	JG5-7811E-00	STAY, upper cowl (LH)	1	
9	JG5-7811F-00	STAY, upper cowl (RH)	1	
10	90151-06803	SCREW, countersunk	2	YPAD
11	92990-06200	WASHER, plain	4	
12	JG5-K8117-00	PLATE 1	2	YPAD
13	J38-7811G-00	BOLT, cowl fitting	4	
14	J38-7811H-00	RETAINER, cowl fitting	4	
15	90201-065F3	WASHER, plate	4	
16	95601-06100	NUT, u	4	
17	90201-062G3	WASHER, plate	2	
18	92990-06200	WASHER, plain	2	
19	90202-06172	WASHER, plate	2	
20	J55-K811B-00	NUT, cap	8	YPAD
21	JG5-K835G-00	HOUSING, holder	1	YPAD
22	JF2-K835E-00	HOLDER, beverage	1	YPAD
23	97702-60130	SCREW, tapping	2	
24	90201-060A3	WASHER, plate	2	
25	90480-12355	GROMMET	2	
26	JG5-K8115-00	COWL, front	1	YPAD
27	JG5-K8231-00	MAT, main floor 1	1	YPAD
28	JG5-K8232-00	MAT, main floor 2	1	YPAD



JH7100-3120

FIG. 12 BODY

REF. NO.	PART NO.	DESCRIPTION	Q'TY	REMARKS
29	90267-63047	RIVET, blind	16	
30	J38-24161-00	EMBLEM 1	1	
31	90152-04015	SCREW, countersunk	2	
32	92906-04200	WASHER, plain	2	
33	95606-04100	NUT, u	2	
34	J38-7812E-01	SUPPORT, upper cowl (L.H)	1	
35	J38-7812F-01	SUPPORT, upper cowl (R.H)	1	
36	95801-08016	BOLT, flange	2	
37	95701-08500	NUT, flange	4	
38	J50-77768-00	LABEL, warning 2	1	UR FOR USA
	J55-77768-10	LABEL, warning	1	UR FOR CANADA, ASIA
39	J38-78273-00	COVER, hole	1	
40	90269-11042	RIVET	2	
41	92580-06020	SCREW, pan head	2	
42	92990-06100	WASHER, spring	2	
43	97395-06020	BOLT	2	
44	92990-06100	WASHER, spring	2	
45	90201-067M9	WASHER, plate	4	
46	92580-06020	SCREW, pan head	1	
47	92990-06100	WASHER, spring	1	
48	90201-06049	WASHER, plate	1	
49	JG5-K834A-00	REING., holder	1	YPAD
50	90183-06071	NUT, spring	2	

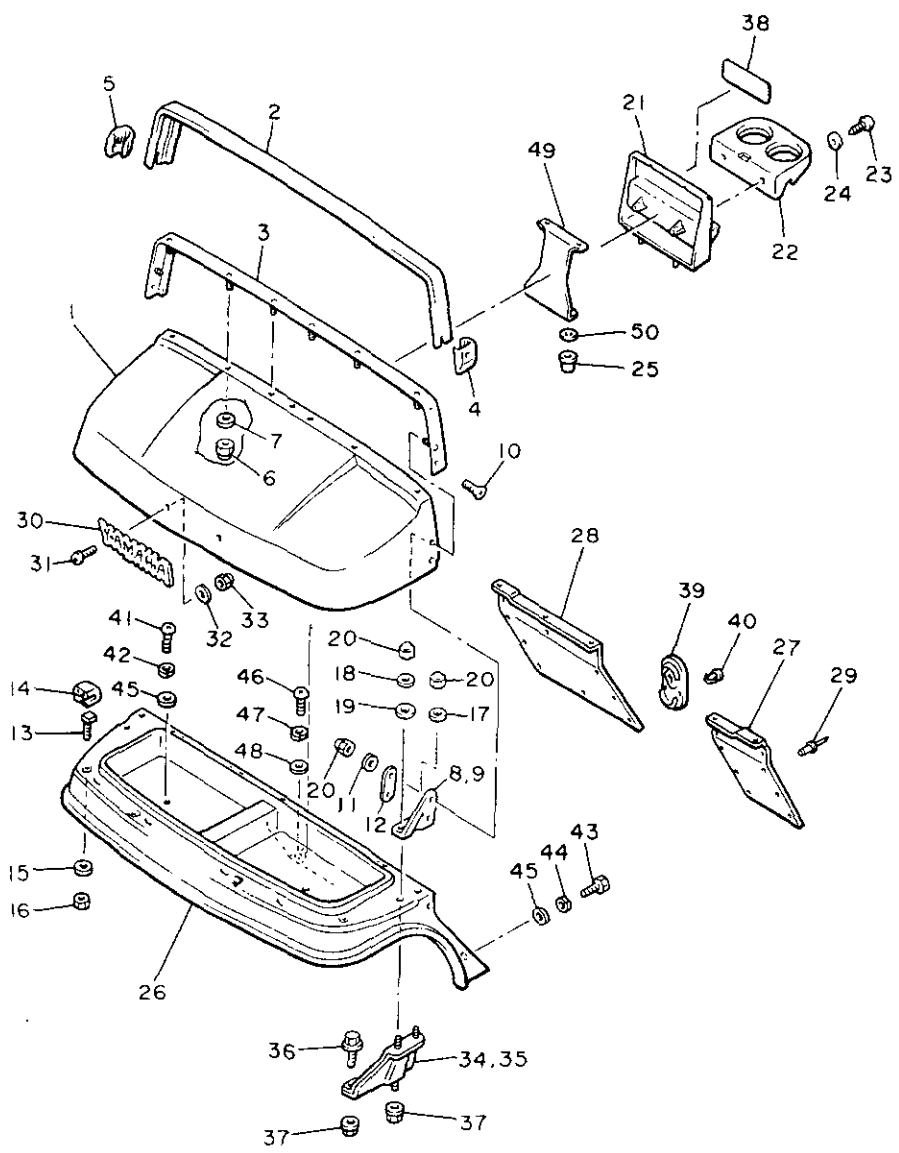

FWD
JH7100-3120

FIG. 13 BODY 2

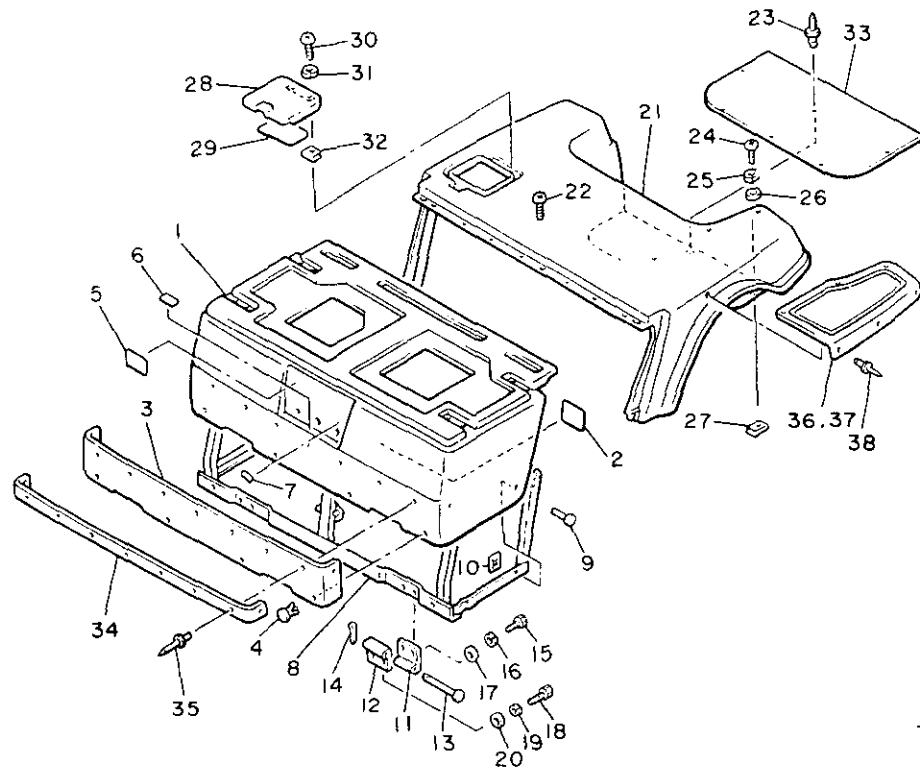

FWD
JH7100-3130

REF. NO.	PART NO.	DESCRIPTION	Q'TY	REMARKS
1	J55-K8141-00	PANEL, intermediate body	1	YPAD
2	JH7-K7765-00	LABEL, warning 5	1	UR FOR USA YPAD
	J41-77765-10	LABEL, warning 5	1	UR FOR CANADA, ASIA YPAD
3	JG5-K814N-00	PLATE, ornament	1	
4	90267-63047	RIVET, blind	4	
5	J41-77458-00	LABEL, warning	1	UR FOR USA
	J41-77458-10	LABEL, warning	1	UR FOR CANADA, ASIA
6	J38-77741-01	INDICATOR 1	1	UR FOR USA
	J38-77741-10	INDICATOR 1	1	UR FOR CANADA, ASIA
7	J38-77742-00	INDICATOR 2	1	
8	JG6-K8121-00	REINFORCEMENT 1	1	YPAD
9	90338-06169	PLUG	2	
10	90183-06071	NUT, spring	2	
11	J55-K8143-00	HINGE, intermediate body 1	2	YPAD
12	J55-K8144-00	HINGE, intermediate body 2	2	YPAD
13	91790-06125	PIN, clevis	2	
14	91490-20015	PIN, cotter	2	
15	97003-06012	BOLT	4	
16	92990-06100	WASHER, spring	4	
17	92990-06600	WASHER, plate	4	
18	97001-06020	BOLT	4	
19	92990-06100	WASHER, spring	4	
20	92990-06600	WASHER, plate	4	
21	J55-K8142-00	PANEL, rear body	1	YPAD
22	95811-06020	SCREW, bind	3	
23	90267-63047	RIVET, blind	6	
24	92580-06020	SCREW, pan head	2	
25	92990-06100	WASHER, spring	2	

FIG. 13 BODY 2

REF. NO.	PART NO.	DESCRIPTION	Q'TY	REMARKS
26	90201-065F3	WASHER, plate	2	
27	90183-06028	NUT, spring	2	
28	J55-K8272-00	COVER, fuel inlet	1	YPAD
29	J51-77764-00	LABEL, warning 4	1	UR FOR USA
	J56-77764-10	LABEL, warning 4	1	UR FOR CANADA, ASIA
30	98511-04012	SCREW, pan head	2	
31	92902-04100	WASHER, spring	2	
32	J38-78276-00	NUT, inlet fitting	2	
33	JG5-K8241-00	MAT, rear floor	1	YPAD
34	JG5-K824E-01	TRIM, rear body (LH)	1	YPAD
35	90267-41164	RIVET, blind	9	
36	J55-K8243-00	MAT, rear body side (LH)	1	YPAD
37	J55-K8244-00	MAT, rear body side (RH)	1	YPAD
38	90267-63047	RIVET, blind	12	

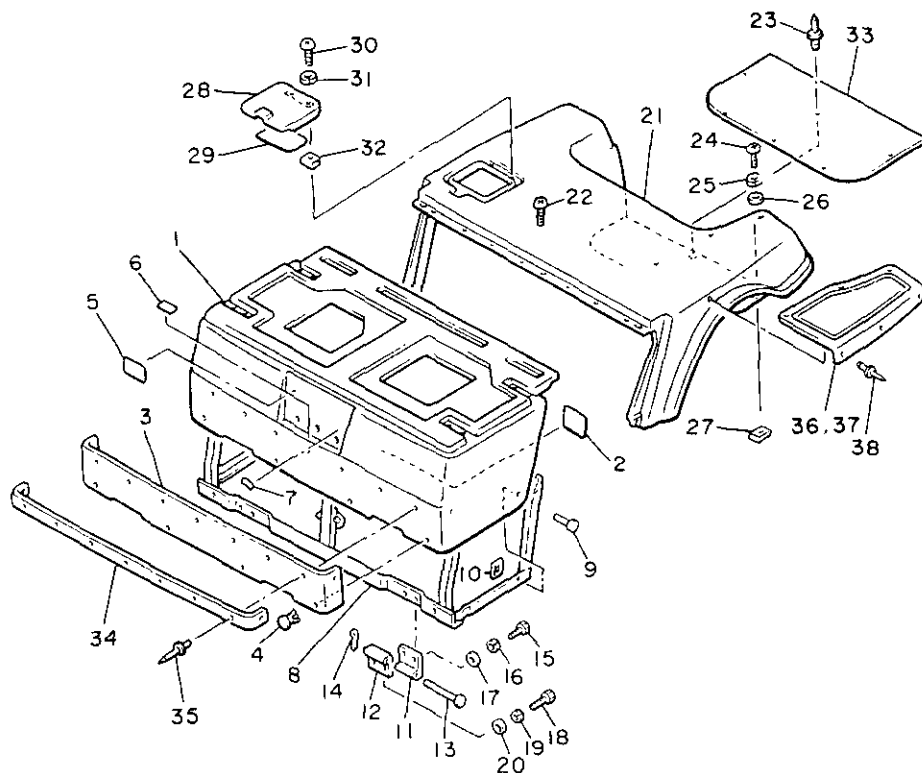

JH7100-3130

C7

FIG. 14 BODY FITTING

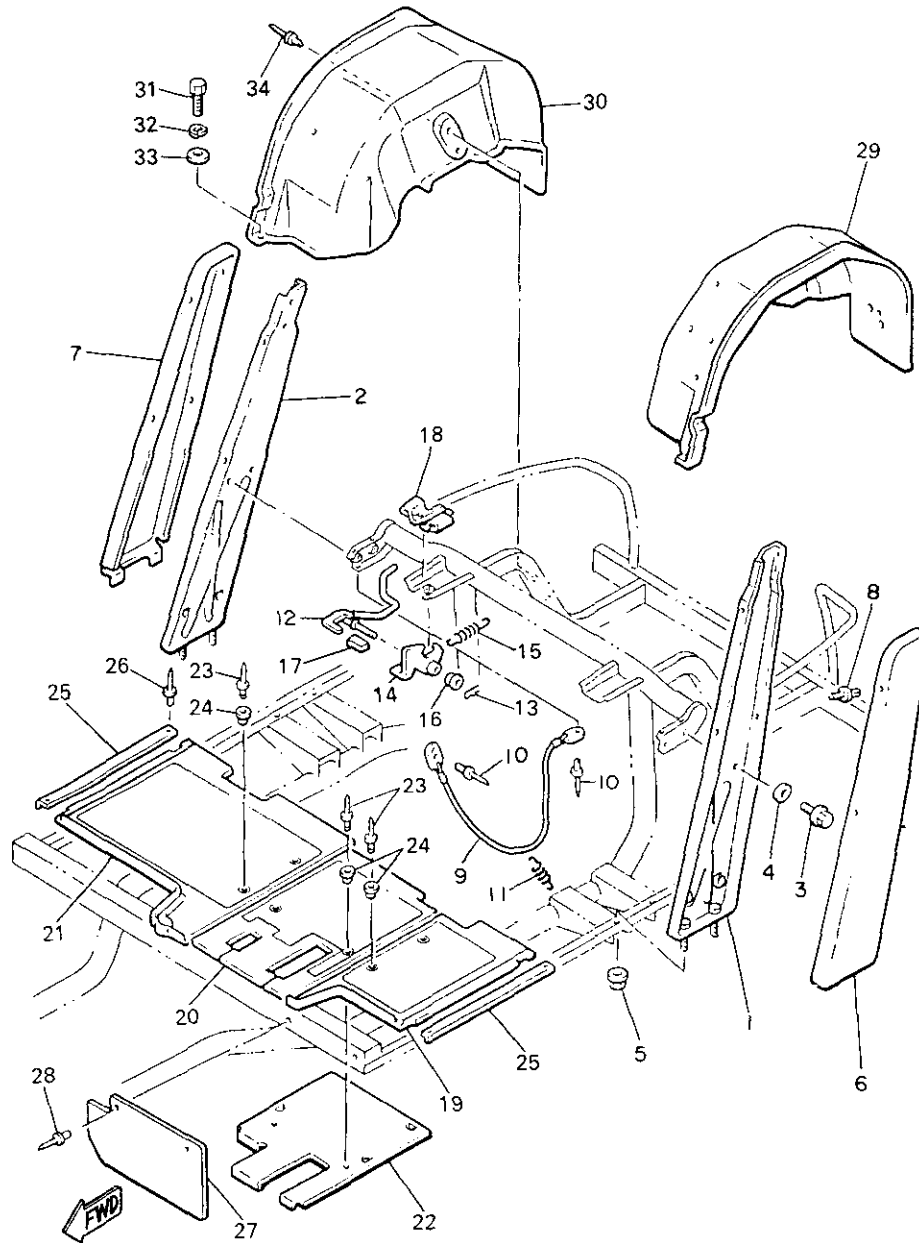

JH7100-4140

REF. NO.	PART NO.	DESCRIPTION	Q'TY	REMARKS
1	JG5-K813A-00	PILLAR, side (L.H)	1	YPAD
2	JG5-K813E-00	PILLAR, side (R.H)	1	YPAD
3	95811-08016	BOLT, flange	4	
4	90201-08730	WASHER, plate	4	
5	95701-06500	NUT, flange	4	
6	J55-K813F-00	COVER, side pillar (L.H)	1	YPAD
7	J55-K813G-00	COVER, side pillar (R.H)	1	YPAD
8	90267-63134	RIVET, blind	8	
9	J38-78229-00	WIRE, seat stopper	1	
10	90267-40087	RIVET, blind	2	
11	90507-08037	SPRING, tension	1	
12	JG5-K814G-00	LEVER, body lock	1	YPAD
13	90468-18008	CLIP	1	
14	J38-7814H-01	HOOK, body lock	1	
15	90506-18374	SPRING, tension	1	
16	J38-7814L-01	BUSH, lever end	2	
17	J38-7815H-00	DAMPER, lock	1	
18	J38-78221-00	SHEET, body mounting 1	2	
19	J55-K8233-00	MAT, main floor 3	1	YPAD
20	J55-K8234-00	MAT, main floor 4	1	YPAD
21	J55-K8235-00	SHEET, main floor	1	YPAD
22	J55-K8271-00	SERVICE LID, pedal	1	YPAD
23	90267-48086	RIVET, blind	6	
24	90387-062M9	COLLAR	6	
25	J38-78215-00	PLATE, side trim	2	
26	90267-40837	RIVET, blind	4	YPAD
27	JG5-K8187-00	FLAP, front fender	2	YPAD
28	90267-48801	RIVET, blind	4	YPAD

FIG. 14 BODY FITTING

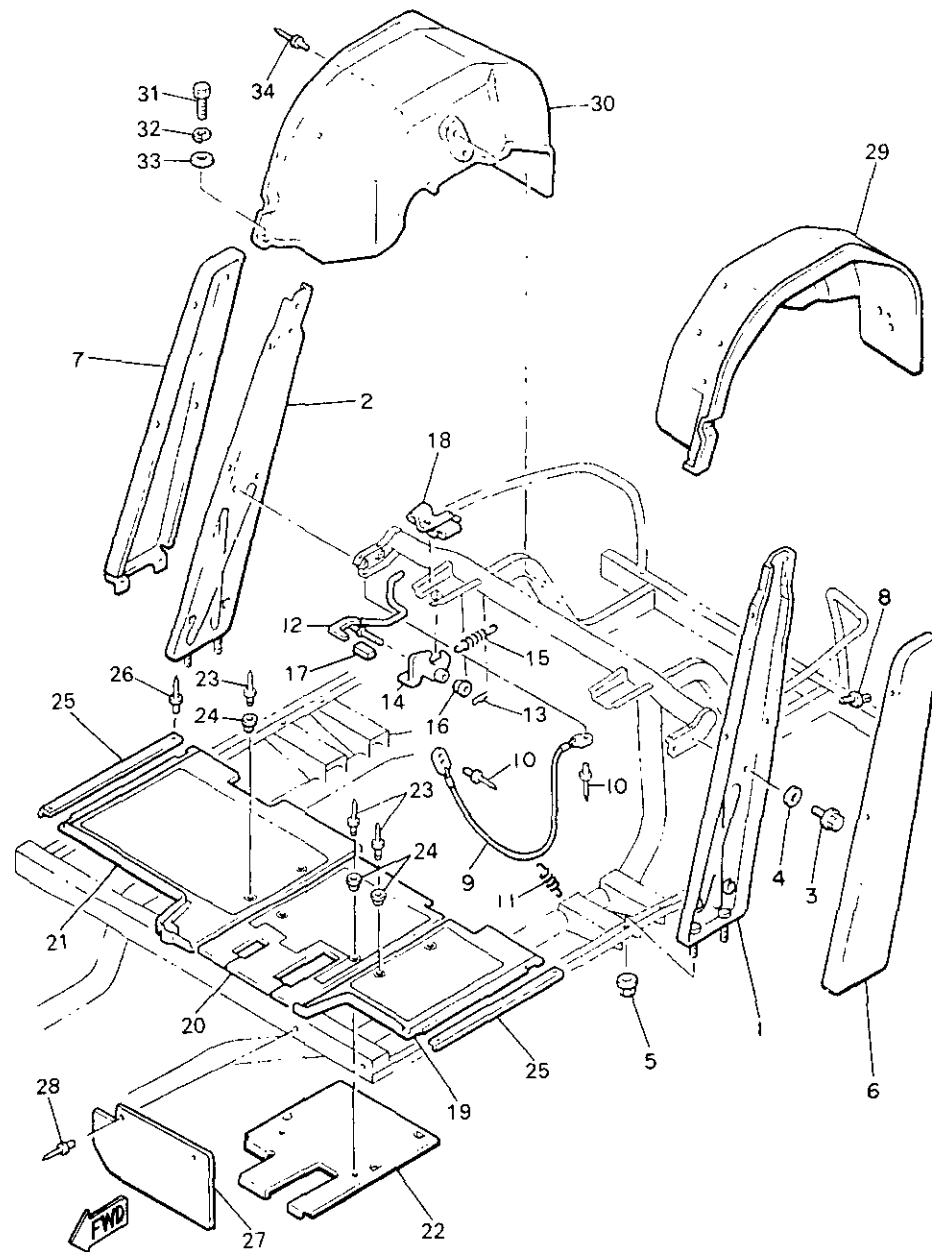

JH7100-4140

REF. NO.	PART NO.	DESCRIPTION	Q'TY	REMARKS
29	JG5-K8191-00	PANEL, rear fender 1	1	YPAD
30	J55-K8192-00	PANEL, rear fender 2	1	YPAD
31	97016-06016	BOLT	2	
32	92906-06100	WASHER, spring	2	
33	92906-06600	WASHER, plate	2	
34	90267-48801	RIVET, blind	6	YPAD

FIG. 15 CARRIER

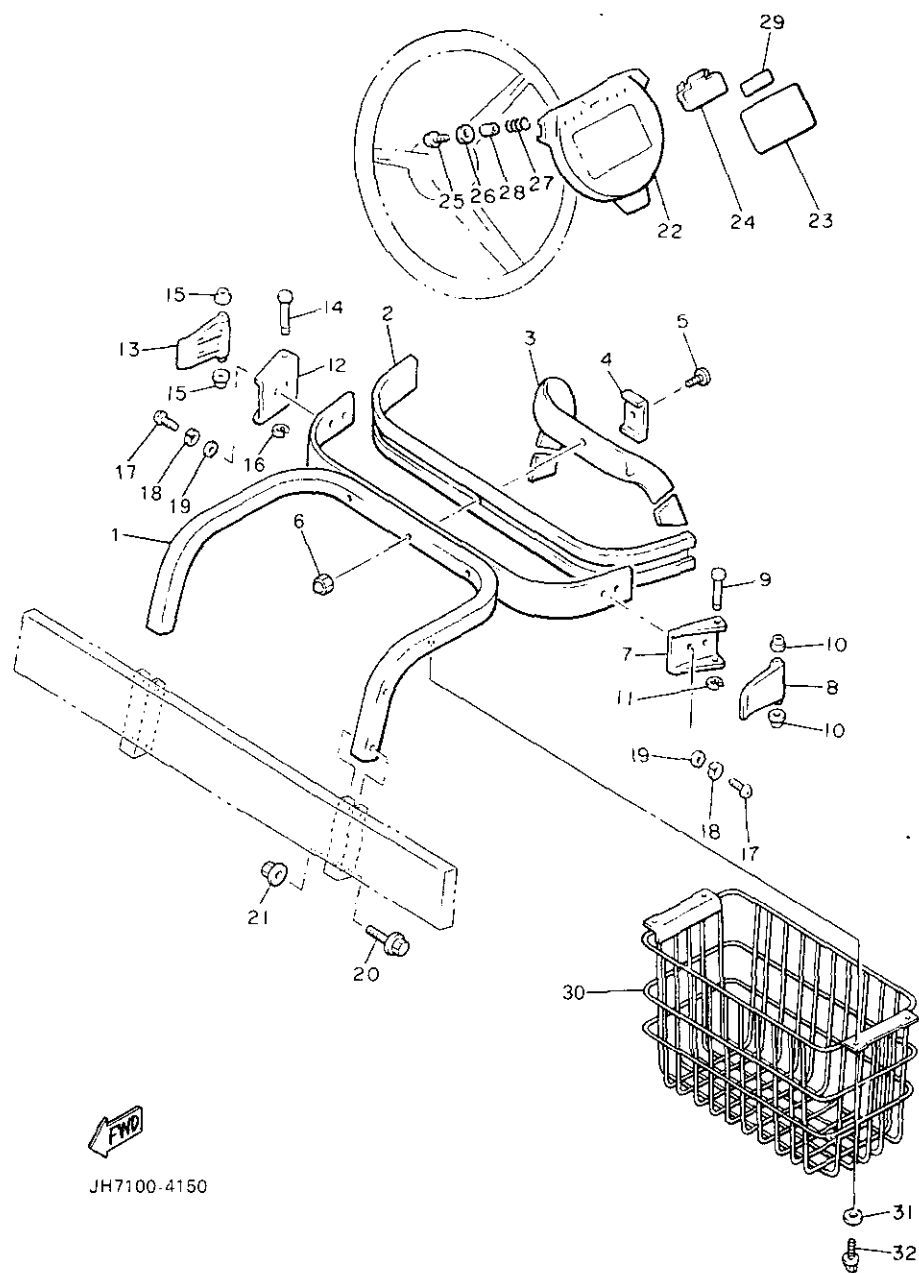

JH7100-4150

REF. NO.	PART NO.	DESCRIPTION	Q'TY	REMARKS
1	JG5-K8351-10	SUPPORT, bag upper	1	YPAD
2	JF2-K8356-00	PAD, bag support	1	YPAD
3	J38-78355-00	BAND	1	
4	J38-78367-00	PLATE, anchor	1	
5	98980-06016	SCREW, bind	1	
6	95380-06800	NUT	1	
7	J17-78157-01	BASE, lock	1	
8	J17-78368-01	LEVER, lock	1	
9	J17-78369-00	PIN, lever	1	
10	90386-06108	BUSH	2	
11	99080-05600	CIRCLIP	1	
12	J17-78157-01	BASE, lock	1	
13	J17-78368-01	LEVER, lock	1	
14	J17-78369-00	PIN, lever	1	
15	90386-06108	BUSH	2	
16	99080-05600	CIRCLIP	1	
17	92580-06010	SCREW, pan head	4	
18	92990-06100	WASHER, spring	4	
19	92990-06200	WASHER, plain	4	
20	95811-08040	BOLT, flange	4	
21	95701-08500	NUT, flange	4	
22	J55-K8357-00	HOLDER 1	1	YPAD
23	J50-77762-00	LABEL, warning 2	1	UR FOR USA
	J55-77762-10	LABEL, warning 2	1	UR FOR CANADA, ASIA
24	J55-K8358-00	HOLDER 2	1	YPAD
25	97706-40525	SCREW, tapping	2	
26	90201-044H9	WASHER, plate	2	
27	90502-10013	SPRING, conical	2	

C10

FIG. 15 CARRIER

REF. NO.	PART NO.	DESCRIPTION	Q'TY	REMARKS
28	90387-046N7	COLLAR	2	
29	J51-77763-00	LABEL, warning 3	1	
30	JG5-K8340-00	LUGGAGE RACK ASSY, rear	1	YPAD
31	90201-08103	WASHER, plate	4	
32	95805-08016	BOLT, flange	4	

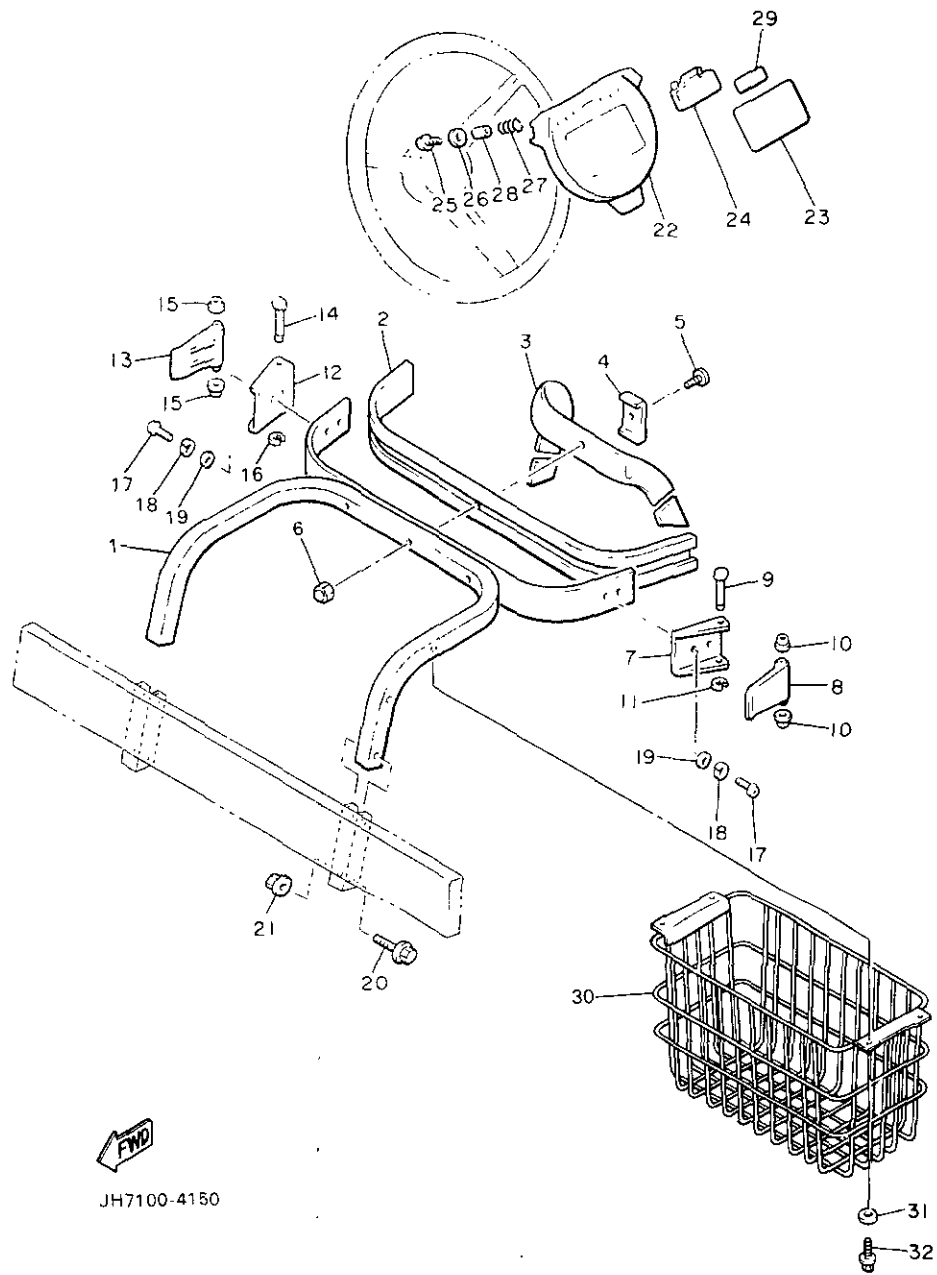

JH7100-4150

C11

FIG. 16 SEAT

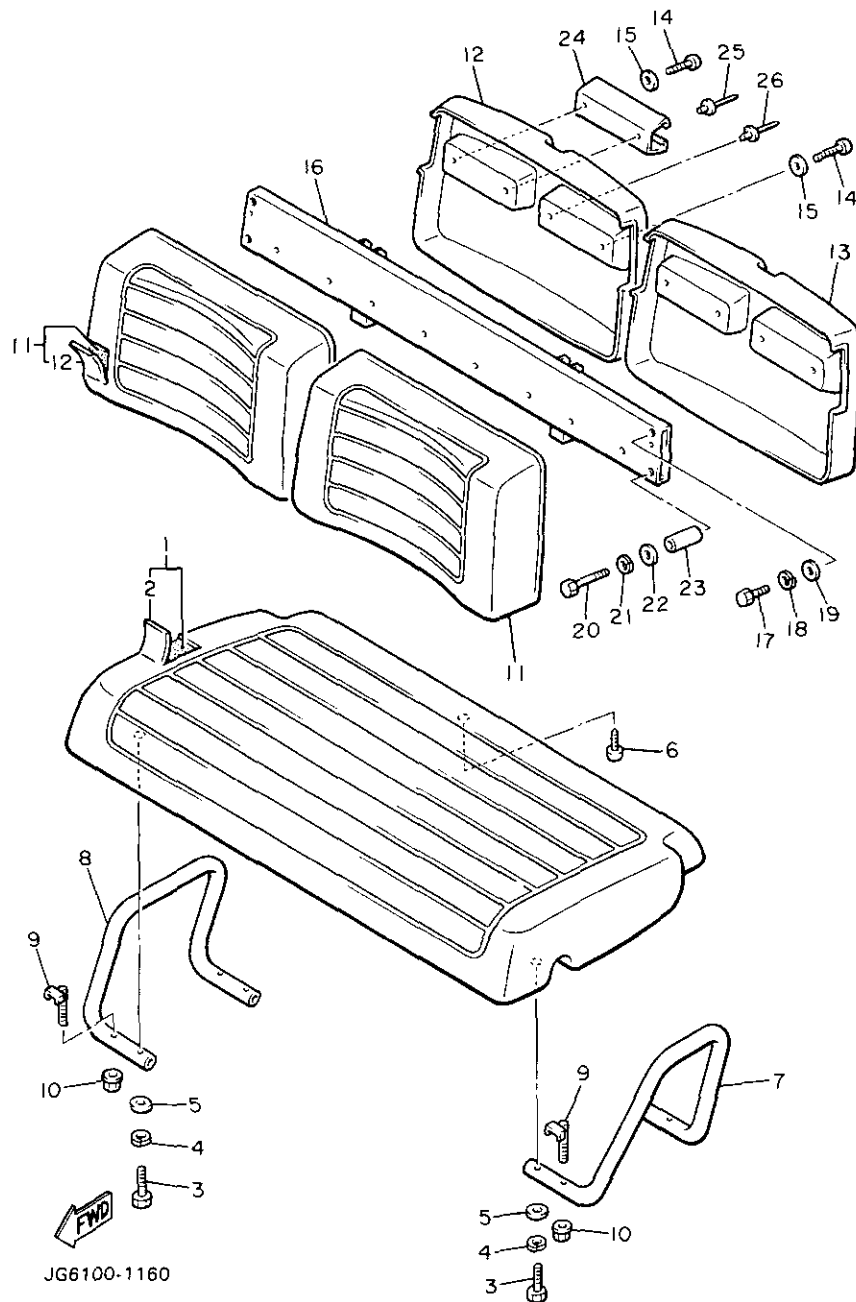

REF. NO.	PART NO.	DESCRIPTION	Q'TY	REMARKS
1	JG5-K8401-00	SEAT SUB-ASSY, cushion	1	YPAD
2	JG5-K8404-09	COVER, seat	1	YPAD
3	97021-08065	BOLT	4	
4	92902-08100	WASHER, spring	4	
5	92990-08600	WASHER, plate	4	
6	97780-50516	SCREW, tapping	1	
7	JG5-K8361-01	ARM REST 1	1	YPAD
8	JG5-K8362-01	ARM REST 2	1	YPAD
9	J38-78384-00	BOLT	4	
10	95601-08200	NUT, self-locking	4	
11	JG5-K8402-01	SEAT SUB ASSY, back	2	YPAD
12	JG5-K841G-09	COVER, sub-seat	1	YPAD
13	JG5-K8413-00	COVER, seat back	2	YPAD
14	98980-06045	SCREW, bind	4	
15	90201-065F3	WASHER, plate	4	
16	JG5-K8423-01	SUPPORT, seat back	1	YPAD
17	97011-08016	BOLT	2	
18	92902-08100	WASHER, spring	2	
19	92990-08600	WASHER, plate	2	
20	97022-08075	BOLT	2	
21	92902-08100	WASHER, spring	2	
22	92990-08600	WASHER, plate	2	
23	90387-103G9	COLLAR	2	
24	J55-K835A-00	HOLDER, ball	2	YPAD
25	90267-63047	RIVET, blind	2	
26	90267-63134	RIVET, blind	2	

FIG. 17 ELECTRIC MOTOR

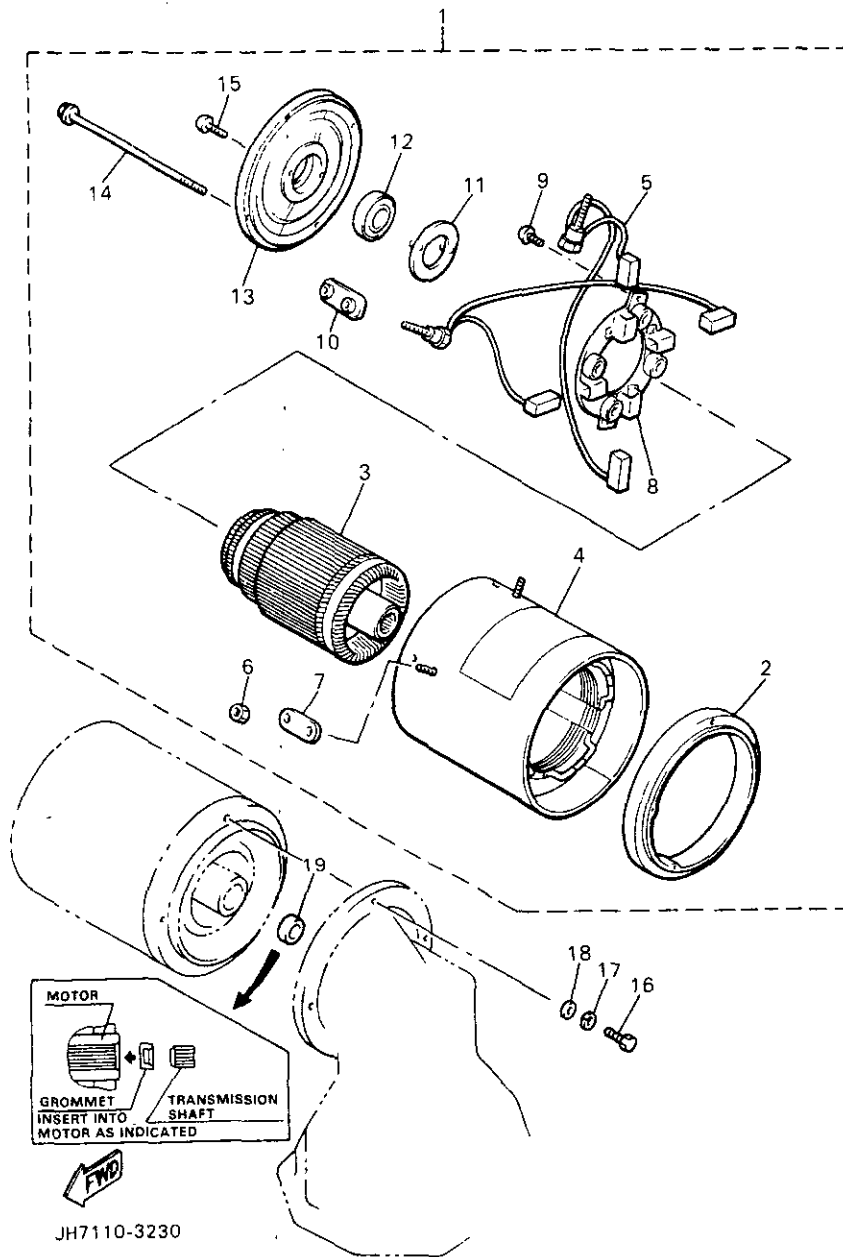

REF. NO.	PART NO.	DESCRIPTION	Q'TY	REMARKS
1	JH7-H1890-00	MOTOR ASSY	1	YPAD
2	JH7-H183J-00	.BRACKET, front	1	YPAD
3	JH7-H1850-00	.ARMATURE ASSY	1	YPAD
4	JH7-H1810-00	.STATOR ASSY	1	YPAD
5	JH7-H1801-00	.BRUSH SET	1	YPAD
6	JH7-H1872-00	.NUT, special	4	YPAD
7	J51-H1843-00	.WASHER 1	2	YPAD
8	JH7-H1840-00	.BRUSH HOLDER ASSY	1	YPAD
9	JH7-H1848-00	.SCREW, brush holder	2	YPAD
10	JG6-H1824-00	.WASHER 2	2	YPAD
11	JH7-H1856-00	.RETAINER	1	YPAD
12	J56-H1857-00	.BEARING	1	YPAD
13	JH7-H1822-00	.BRACKET, starting motor	1	YPAD
14	JG6-H1828-00	.BOLT 2	4	YPAD
15	JH7-H1846-00	.SCREW	2	YPAD
16	90101-06857	BOLT	3	YPAD
17	90215-06811	WASHER, lock	3	YPAD
18	90201-068E2	WASHER, plate	3	YPAD
19	JH7-H1829-00	GROMMET	1	YPAD

JH7110-3230

FIG. 18 CONTROLLER 1

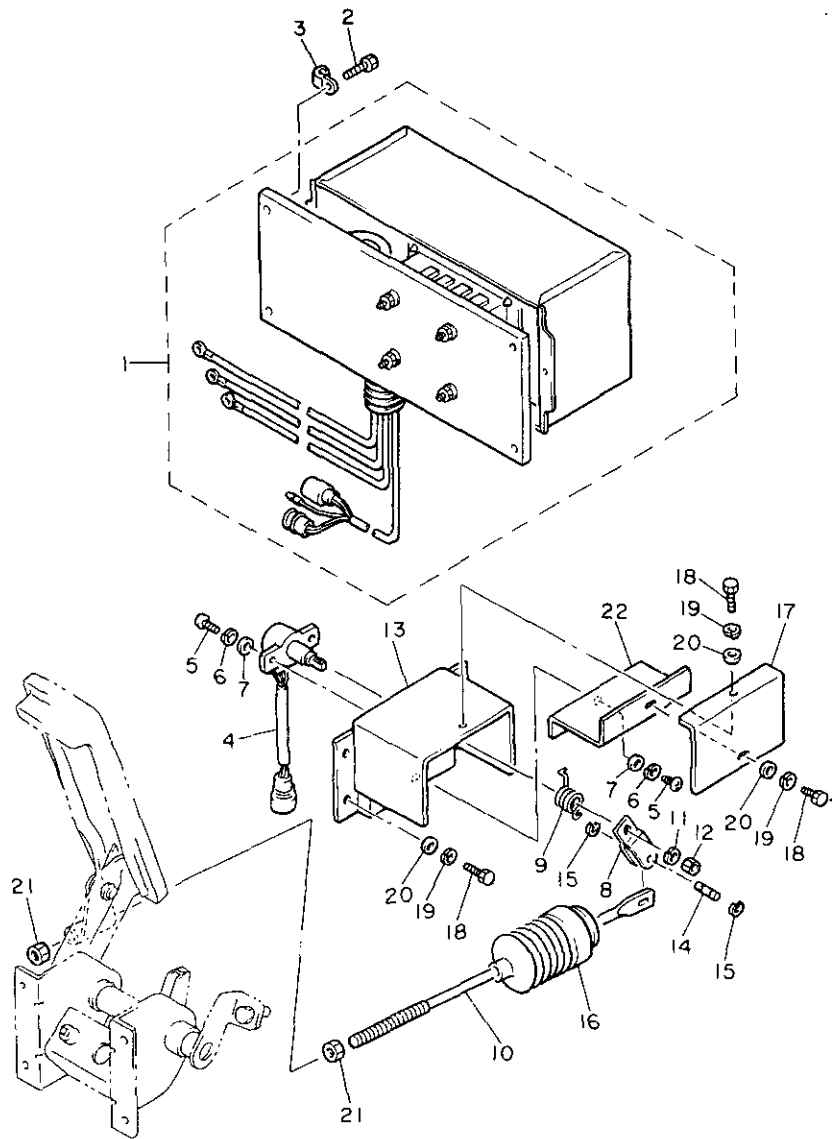

REF. NO.	PART NO.	DESCRIPTION	Q'TY	REMARKS
1	JF3-86510-11	MOTER CONTROL UNIT ASSY	1	
2	95023-06016	BOLT	4	
3	90465-06038	CLAMP	1	
4	JF3-85885-02	THROTTLE SENSOR ASSY	1	
5	98501-05014	SCREW, pan head	3	
6	92990-05100	WASHER, spring	3	
7	90201-05600	WASHER, plate	3	
8	JF3-2625H-00	ARM, throttle	1	
9	JF3-27825-00	SPRING, return	1	
10	JF3-27241-00	ROD, joint	1	
11	92990-06100	WASHER, spring	1	
12	95303-06600	NUT	1	
13	JF3-27981-00	BRACKET, throttle	1	
14	JF3-27813-00	PIN, pedal crank	1	
15	99080-04600	CIRCLIP	2	
16	JF3-27486-00	COVER 1	1	
17	JF3-27487-00	COVER 2	1	
18	97002-05016	BOLT	6	
19	92990-05100	WASHER, spring	6	
20	92901-05600	WASHER, plate	6	
21	95303-08700	NUT	2	
22	JF3-27445-00	PLATE 1	1	



JH7100-3180

FIG. 19 CONTROLLER 2

REF. NO.	PART NO.	DESCRIPTION	Q'TY	REMARKS
1	97021-06016	BOLT	3	
2	92990-06100	WASHER, spring	3	
3	92990-06600	WASHER, plate	3	
4	JH7-H6141-01	PLATE, controller	1	YPAD
5	JF3-H1950-00	RELAY ASSY	1	YPAD
6	97011-08016	BOLT	2	
7	92902-08100	WASHER, spring	2	
8	92990-08600	WASHER, plate	2	
9	JF2-82105-00	HARNESS	1	
10	J41-82542-00	WIRE, lead	1	
11	JH7-H2115-00	WIRE, plus lead	1	YPAD
12	90465-08M08	CLAMP	2	
13	90480-21425	GROMMET	1	
14	JF3-83383-02	BUZZER	1	

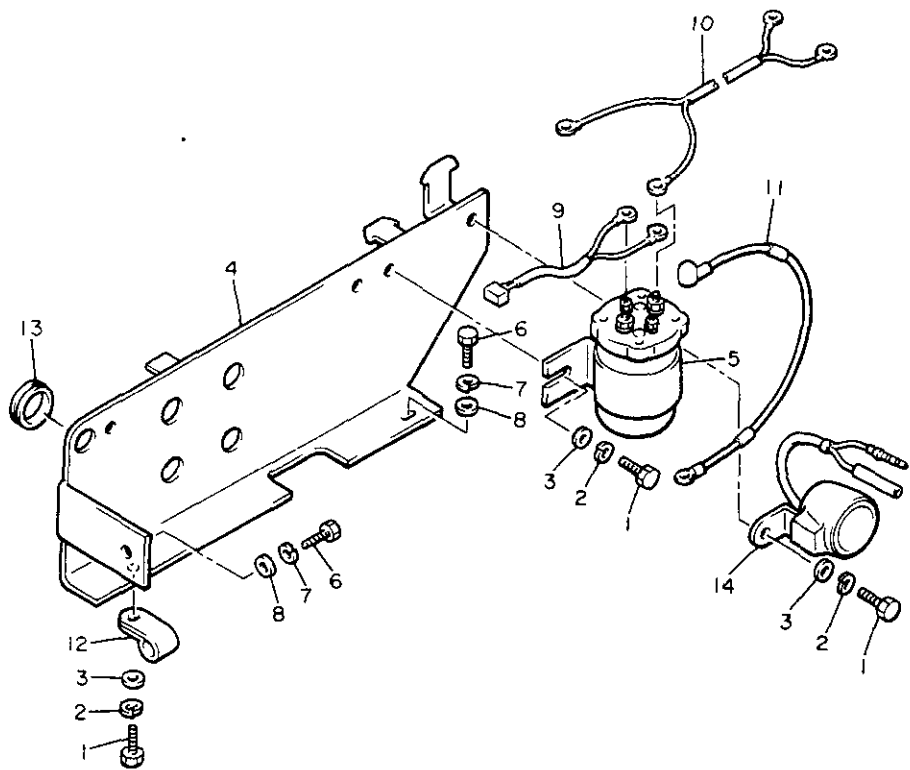

JH7100-3190

FIG. 20 ELECTRICAL 1

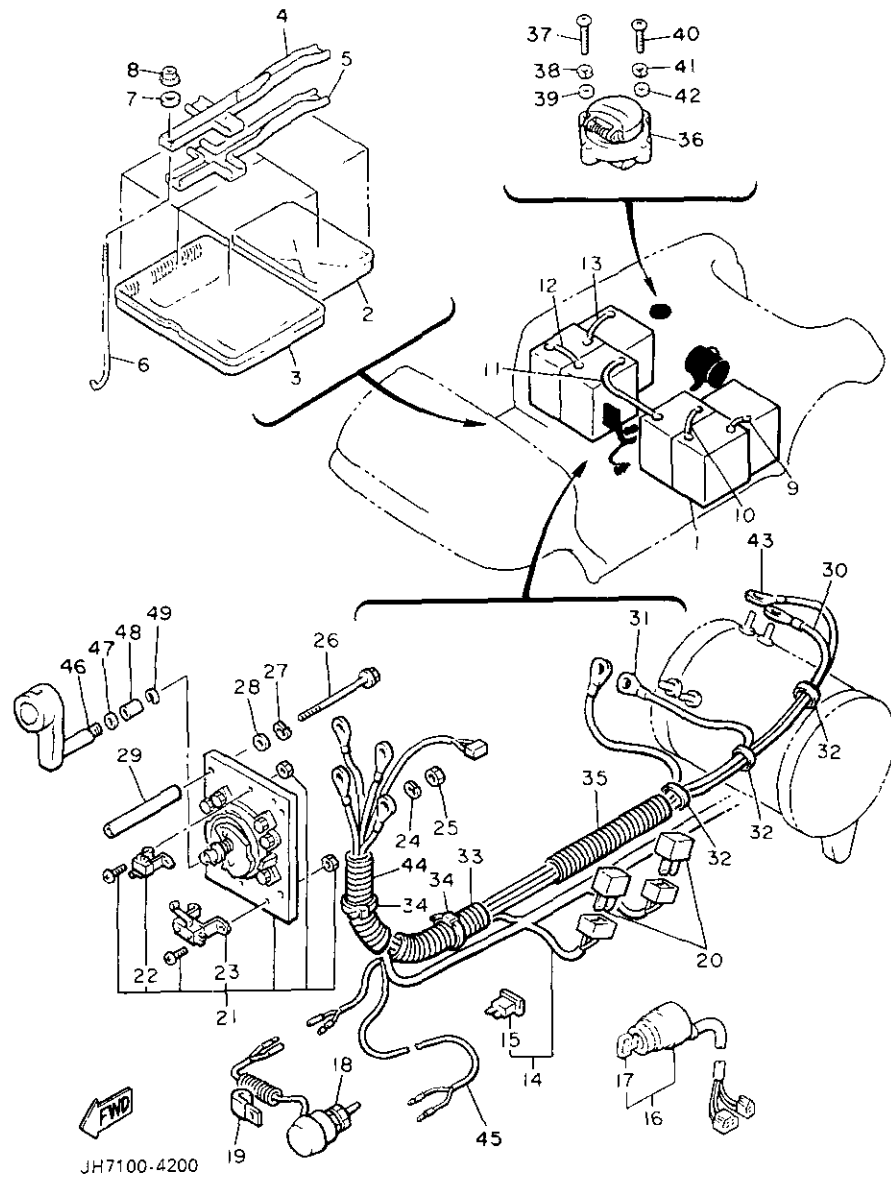

REF. NO.	PART NO.	DESCRIPTION	Q'TY	REMARKS
1	*	BATTERY ASSY	6	LM
2	J56-H2122-00	SEAT, battery	2	YPAD
3	J56-H2123-00	SEAT, battery	2	YPAD
4	J41-82136-01	PLATE, battery fitting	2	
5	J41-82121-00	PAD, battery	2	
6	J14-82133-01	SCREW, fitting	4	
7	90201-06067	WASHER, plate	4	
8	95701-06500	NUT, flange	4	
9	J56-H2148-00	WIRE, lead 4	1	YPAD
10	J56-H2117-00	WIRE, lead	1	YPAD
11	J56-H2149-00	WIRE, lead 3	1	YPAD
12	J56-H2127-00	WIRE, lead 2	1	YPAD
13	J56-H2117-00	WIRE, lead	1	YPAD
14	JH7-82590-01	WIRE HARNESS ASSY	1	
15	42X-82151-00	„FUSE (10A)	2	
16	J55-82510-00	MAIN SWITCH ASSY	1	
17	J17-82511-20	„KEY, main switch	1	
18	J41-82550-02	STOP SWITCH ASSY	1	
19	90465-06038	CLAMP	1	
20	J44-81980-60	RECTIFIRE 2	2	
21	JF3-82917-01	SWITCH	1	
22	J41-82617-00	„SWITCH	1	
23	J41-82817-00	„MICRO SWITCH	1	
24	92990-06100	WASHER, spring	4	
25	95303-06600	NUT	4	
26	97001-06080	BOLT	4	
27	92990-06100	WASHER, spring	4	
28	92990-06600	WASHER, plate	4	

FIG. 20 ELECTRICAL 1

REF. NO.	PART NO.	DESCRIPTION	Q'TY	REMARKS
29	90387-061M8	COLLAR	4	
30	JH7-H2521-00	WIRE, lead	1	YPAD
31	JH7-H2531-00	WIRE, lead	1	YPAD
32	90601-200U1	BAND	3	
33	J56-H7197-00	TUBE 2	1	YPAD
34	12R-82591-00	BAND	2	
35	J56-H7196-00	TUBE 1	1	YPAD
36	JF3-86181-00	RECEPTACLE	1	
37	98506-05035	SCREW, pan head	2	
38	92906-05100	WASHER, spring	2	
39	92906-05600	WASHER, plate	2	
40	98506-05016	SCREW, pan head	2	
41	92906-05100	WASHER, spring	2	
42	92906-05600	WASHER, plate	2	
43	JH7-H6171-00	WIRE, lead 1	1	YPAD
44	JH7-H7197-00	TUBE 2	1	YPAD
45	JH7-H6527-00	WIRE 7	1	YPAD
46	J41-46381-00	KNOB, shift	1	
47	90201-12474	WASHER, plate	1	
48	J41-46394-00	JOINT	1	
49	99001-08600	CIRCLIP	1	

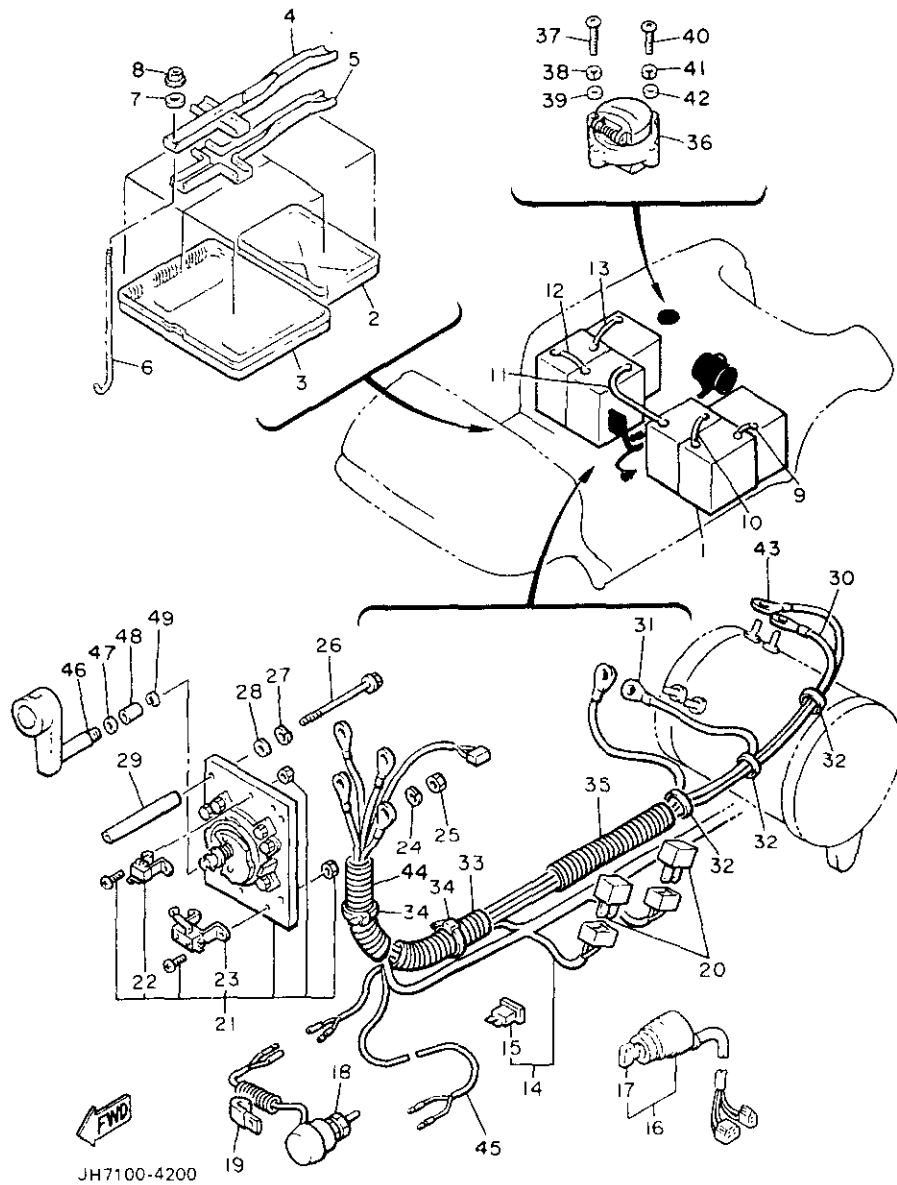

JH7100-4200

D3

FIG. 21 ALTERNATE (DRAW-BAR) (FOR U.S.A. CANADA)

REF. NO.	PART NO.	DESCRIPTION	Q'TY	REMARKS
1	ABA-JG599-20	PIVOT ARM ASSY	1	YPAD
2	ABA-JG599-10	DRAW BAR ASSY	1	YPAD
3	ABA-JF286-00	REAR HITCH	1	YPAD

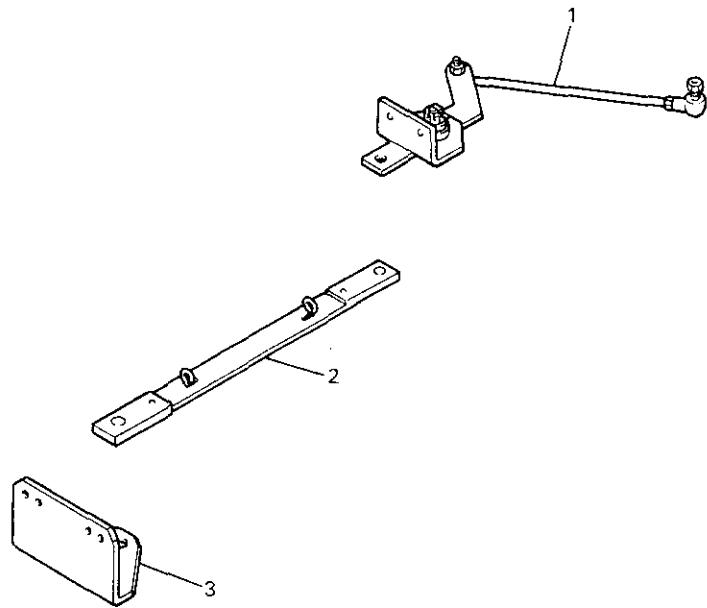

JH7100-4210

FIG. 22 SUNTOP AND WINDSHIELD (FOR EUROPE)

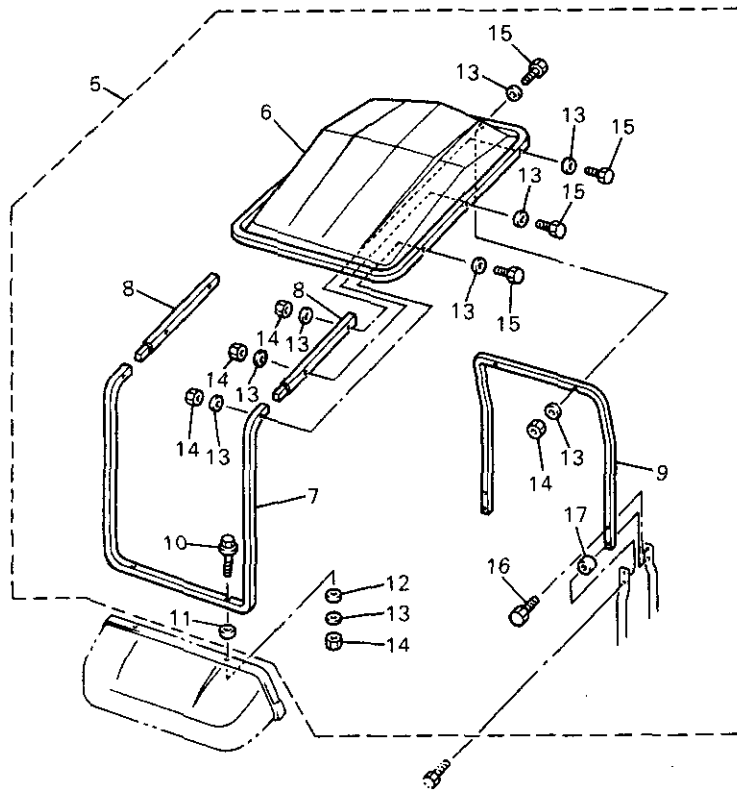

REF. NO.	PART NO.	DESCRIPTION	Q'TY	REMARKS
1	ABA-J5503-00	WINDSHIELD ASSY	1	YPAD
2	*	.WINDSHIELD	1	NOT AVAILABLE
3	*	.RETAINER 1	2	NOT AVAILABLE
4	*	.RETAINER 2	2	NOT AVAILABLE
5	ABA-JG598-0K-IT	SUNTOP ASSY	1	YPAD
6	ABA-JG598-11-01	.COVER, sunroof	1	YPAD
7	ABA-JG598-20-E1	.SUPPORT, roof 1	1	YPAD
8	ABA-JG598-21-E1	.SUPPORT, roof 2	2	YPAD
9	ABA-JG598-25-E1	.SUPPORT, roof 3	1	YPAD
10	COM-10251-08-60	.BOLT, flange	2	YPAD
11	ABA-J4198-21-01	.SPACER 1	2	YPAD
12	ABB-J4198-21-02	.SPACER 2	2	YPAD
13	COM-30101-08-00	.WASHER, plain	18	YPAD
14	COM-20651-08-00	.NUT, self locking	10	YPAD
15	COM-10881-08-45	.BOLT	8	YPAD
16	COM-10251-08-40	.BOLT	2	YPAD
17	ABB-J4198-22-02	.SPACER 3	2	YPAD

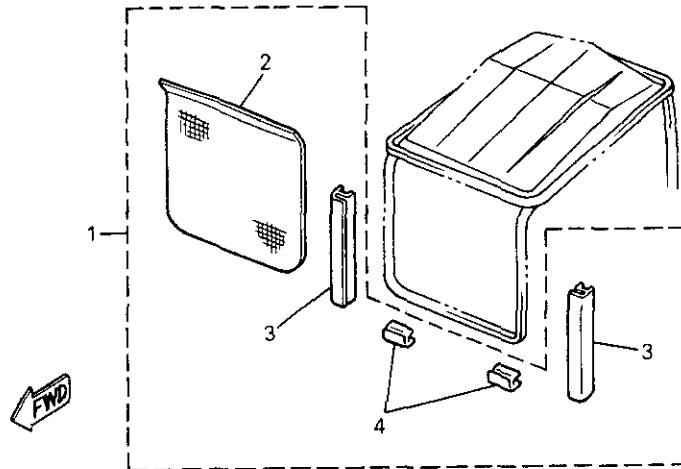

JH7100-4220

AMERICAN ROOF

- 1. ABA-JG598-11-01
- 2. YMA-77211-00
- 3. YMA-CLIPS-SI-DE
- 4. YMA-CLIPL-OW-ER
- 5. ABA-JG598-4E-01

ROOF

WINDSCREEN

- CLIP,WINDSCREEN SIDE
- CLIP,WINDSCREEN LOWER
- ROOF SUPPORT KIT

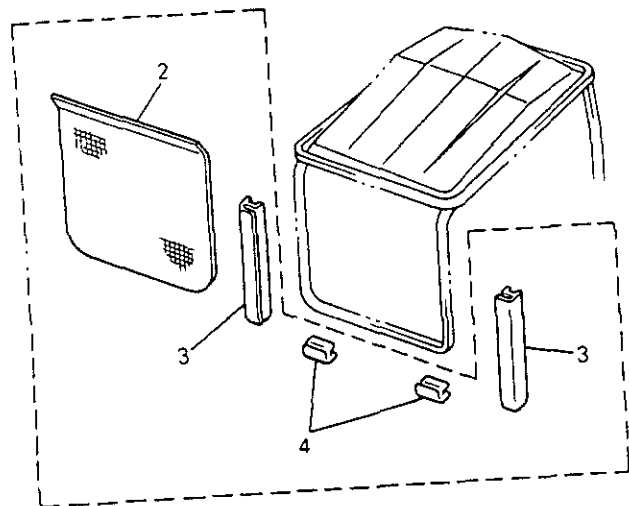
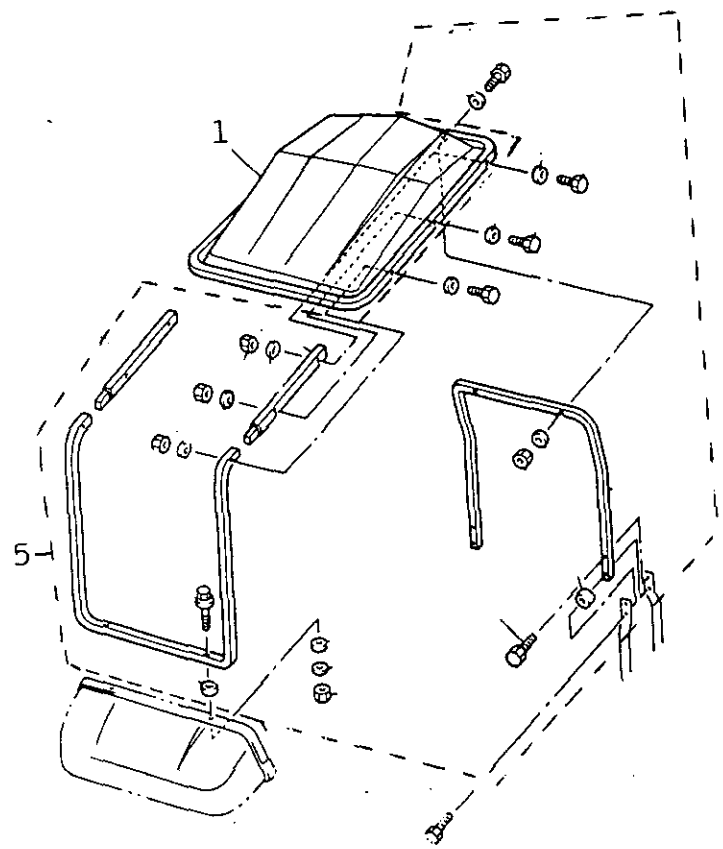

AMERICAN ROOF

- 1. ABA-JG598-11-01
- 2. YMA-77211-00
- 3. YMA-CLIPS-SI-DE
- 4. YMA-CLIPLOW-ER
- 5. ABA-JG598-4E-01

ROOF

WINDSCREEN

- CLIP,WINDSCREEN SIDE
- CLIP,WINDSCREEN LOWER
- ROOF SUPPORT KIT

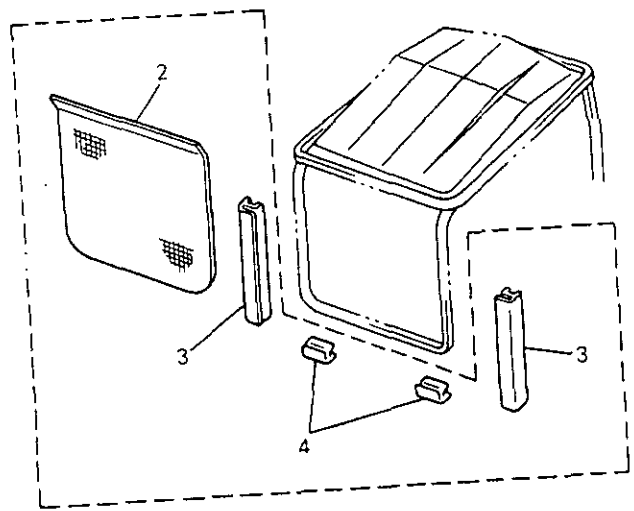
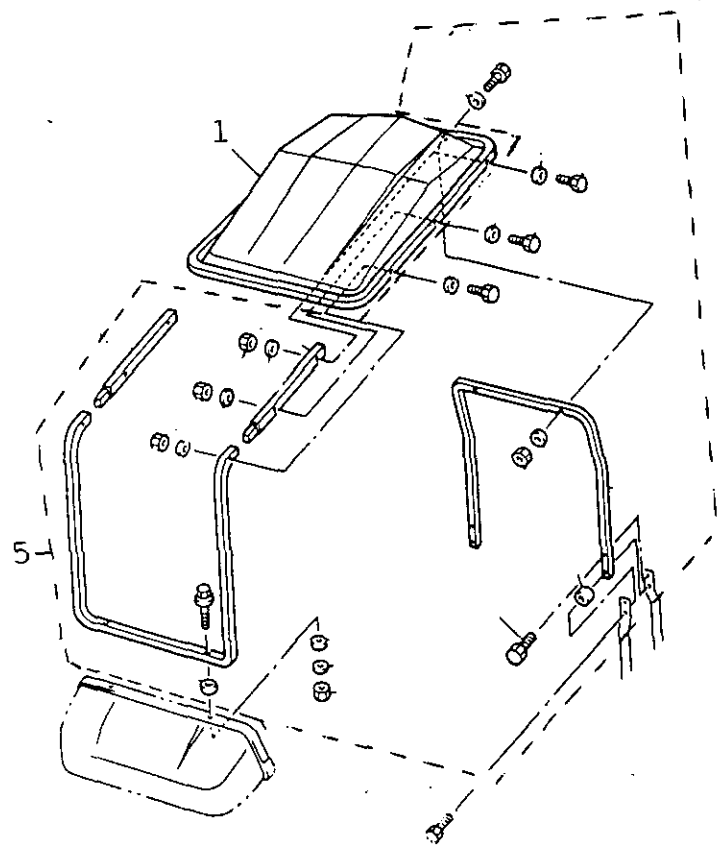

NUMERICAL INDEX

PART NO.	GRID NO.	PART NO.	GRID NO.
J56-F2110-00	B - 2	JH7-H1840-00	C -13
JG6-F2210-00	B - 2	J51-H1843-00	C -13
JG6-F2501-02	B - 3	JH7-H1846-00	C -13
J55-F2571-00	B - 3	JH7-H1848-00	C -13
J55-F2572-00	B - 3	JH7-H1850-00	C -13
JH7-F3350-00	B - 5	JH7-H1856-00	C -13
J55-F3570-00	B - 4	J56-H1857-00	C -13
J55-F3580-00	B - 4	JH7-H1872-00	C -13
JG5-F3811-00	B - 6	JH7-H1890-00	C -13
J55-F3831-00	B - 6	JF3-H1950-00	C -15
J55-F3837-00	B - 6	JH7-H2115-00	C -15
JF2-F3838-00	B - 6	J56-H2117-00	D - 2
J55-F3841-00	B - 6	J56-H2122-00	D - 2
J55-F3845-00	B - 6	J56-H2123-00	D - 2
	B - 7	J56-H2127-00	D - 2
J55-F3876-00	B - 6	J56-H2148-00	D - 2
JG5-F5330-00	B -11	J56-H2149-00	D - 2
	B -12	JH7-H2521-00	D - 3
J56-F6341-00	B - 9	JH7-H2531-00	D - 3
J56-F6351-00	B - 9	JH7-H6141-01	C -15
JG5-F7280-00	B -11	JH7-H6171-00	D - 3
JG5-F7286-00	B -11	JH7-H6527-00	D - 3
	B -12	J56-H7196-00	D - 3
JG5-F7290-00	B -12	JH7-H7197-00	D - 3
JG5-F819G-00	B -11	J56-H7197-00	D - 3
	B -12	ABA-JF286-00	D - 4
JH7-G3396-00	B -14	ABA-JG598-OK-IT	D - 5
JH7-G5341-00	B -14	ABA-JG598-11-01	D - 5
JH7-G5619-00	B -15	ABA-JG598-20-E1	D - 5
JH7-G6136-00	B -14	ABA-JG598-21-E1	D - 5
JH7-G6137-00	B -14	ABA-JG598-25-E1	D - 5
JH7-G6310-00	B -14	ABA-JG599-10	D - 4
JH7-G6312-00	B -14	ABA-JG599-20	D - 4
JH7-G6321-00	B -14	ABA-J4198-21-01	D - 5
JH7-G6350-00	B -14	ABB-J4198-21-02	D - 5
JH7-G6410-00	B -14	ABB-J4198-22-02	D - 5
JH7-G6421-00	B -14	ABA-J5503-00	D - 5
JH7-G6511-00	B -14	J55-K7511-00	C - 3
JH7-G6512-00	B -14	JG5-K7527-00	C - 3
JH7-G6514-00	B -15	JH7-K7765-00	C - 6
J55-G6521-00	C - 2	JG5-K8107-00	C - 3
JH7-H1801-00	C -13	J55-K811B-00	C - 4
JH7-H1810-00	C -13	JG5-K811V-00	C - 4
JH7-H1822-00	C -13	JG5-K8115-00	C - 4
JG6-H1824-00	C -13	J55-K8116-00	C - 4
JG6-H1828-00	C -13	JG5-K8117-00	C - 4
JH7-H1829-00	C -13	JG6-K8121-00	C - 6
JH7-H183J-00	C -13	JG5-K813A-00	C - 8

PART NO.	GRID NO.	PART NO.	GRID NO.
JG5-K813E-00	C - 8	JG5-K813F-00	C - 8
J55-K813G-00	C - 8	J55-K813G-00	C - 8
JG5-K814G-00	C - 8	JG5-K814G-00	C - 8
JG5-K814N-00	C - 6	JG5-K814N-00	C - 6
J55-K8141-00	C - 6	J55-K8141-00	C - 6
J55-K8142-00	C - 6	J55-K8142-00	C - 6
J55-K8143-00	C - 6	J55-K8143-00	C - 6
J55-K8144-00	C - 6	J55-K8144-00	C - 6
J55-K8162-00	C - 3	J55-K8162-00	C - 3
J55-K8163-00	C - 3	J55-K8163-00	C - 3
J55-K8167-00	C - 3	J55-K8167-00	C - 3
J55-K8168-00	C - 3	J55-K8168-00	C - 3
JG5-K818E-00	C - 4	JG5-K818E-00	C - 4
JG5-K818F-00	C - 4	JG5-K818F-00	C - 4
JG5-K8183-00	C - 3	JG5-K8183-00	C - 3
JG5-K8184-00	C - 3	JG5-K8184-00	C - 3
JG5-K8187-00	C - 8	JG5-K8187-00	C - 8
JG5-K8191-00	C - 9	JG5-K8191-00	C - 9
J55-K8192-00	C - 9	J55-K8192-00	C - 9
JG5-K8231-00	C - 4	JG5-K8231-00	C - 4
JG5-K8232-00	C - 4	JG5-K8232-00	C - 4
J55-K8233-00	C - 8	J55-K8233-00	C - 8
J55-K8234-00	C - 8	J55-K8234-00	C - 8
J55-K8235-00	C - 8	J55-K8235-00	C - 8
JG5-K824E-01	C - 7	JG5-K824E-01	C - 7
JG5-K8241-00	C - 7	JG5-K8241-00	C - 7
J55-K8243-00	C - 7	J55-K8243-00	C - 7
J55-K8244-00	C - 7	J55-K8244-00	C - 7
JG5-K8261-00	C - 4	JG5-K8261-00	C - 4
J55-K8271-00	C - 8	J55-K8271-00	C - 8
J55-K8272-00	C - 7	J55-K8272-00	C - 7
J55-K835A-00	C -12	J55-K835A-00	C -12
JF2-K835E-00	C - 4	JF2-K835E-00	C - 4
JG5-K835G-00	C - 4	JG5-K835G-00	C - 4
JG5-K834A-00	C - 5	JG5-K834A-00	C - 5
JG5-K8340-00	C -11	JG5-K8340-00	C -11
JG5-K8351-10	C -10	JG5-K8351-10	C -10
JF2-K8356-00	C -10	JF2-K8356-00	C -10
J55-K8357-00	C -10	J55-K8357-00	C -10
J55-K8358-00	C -10	J55-K8358-00	C -10
JG5-K8361-01	C -12	JG5-K8361-01	C -12
JG5-K8362-01	C -12	JG5-K8362-01	C -12
JG5-K8401-00	C -12	JG5-K8401-00	C -12
JG5-K8402-01	C -12	JG5-K8402-01	C -12
JG5-K8404-09	C -12	JG5-K8404-09	C -12
JG5-K841G-09	C -12	JG5-K841G-09	C -12
JG5-K8413-00	C -12	JG5-K8413-00	C -12

NUMERICAL INDEX

PART NO.	GRID NO.	PART NO.	GRID NO.
JF3-27813-00	C -14	J41-82121-00	D - 2
J14-27815-00	B -13	J14-82133-01	D - 2
JF3-27825-00	C -14	J41-82136-01	D - 2
J17-27853-00	B -13	42X-82151-00	D - 2
JF2-27854-00	B -13	J55-82510-00	D - 2
JF3-27871-00	B -13	J17-82511-20	D - 2
J22-27872-00	B -13	J41-82542-00	C -15
J41-27874-00	B -13	J41-82550-02	D - 2
JF3-27981-00	C -14	JH7-82590-01	D - 2
COM-30101-08-00	D - 5	12R-82591-00	D - 3
J41-46381-00	D - 3	J41-82617-00	D - 2
J41-46394-00	D - 3	J41-82817-00	D - 2
J41-77458-00	C - 6	JF3-82917-01	D - 2
J41-77458-10	C - 6	JF3-83383-02	C -15
J17-77525-00	C - 3	JF3-85885-02	C -14
J38-77741-01	C - 6	JF3-86181-00	D - 3
J38-77741-10	C - 6	JF3-86510-11	C -14
J38-77742-00	C - 6	90101-06555	B - 8
J50-77762-00	C -10	90101-06857	C -13
J55-77762-10	C -10	90101-08855	B -15
J51-77763-00	C -11	90101-08856	B -14
J51-77764-00	C - 7	90101-10447	B - 9
J56-77764-10	C - 7	90101-10854	B -14
J41-77765-10	C - 6	90105-10357	B - 5
J50-77768-00	C - 5	90105-10359	B - 2
J55-77768-00	C - 5	90105-10360	B - 4
JG5-7811E-00	C - 4	90105-10840	B -14
JG5-7811F-00	C - 4	90106-08040	B -13
J38-7811G-00	C - 4	90109-08669	B - 8
J38-7811H-00	C - 4	90151-06803	C - 4
J38-7812E-01	C - 5	90152-04015	C - 5
J38-7812F-01	C - 5	90170-08024	B - 6
J38-7814H-01	C - 8	90170-08841	B -15
J38-7814L-01	C - 8	90170-10840	B -14
J38-7815H-00	C - 8	90170-12054	B - 6
J17-78157-01	C -10		B - 7
J38-78215-00	C - 8	90170-12055	B - 6
J38-78221-00	C - 8		B - 7
J38-78229-00	C - 8	90171-16813	B -15
J38-78273-00	C - 5	90179-07564	B - 8
J38-78276-00	C - 7	90179-08261	B - 9
J38-78355-00	C -10	90179-08378	B - 8
J38-78367-00	C -10	90179-12262	B - 5
J17-78368-01	C -10		C - 2
J17-78369-00	C -10	90183-06028	C - 7
J38-78384-00	C -12	90183-06071	C - 5
J44-81980-60	D - 2		C - 6
JF2-82105-00	C -15	90185-10115	B - 2

NUMERICAL INDEX

NUMERICAL INDEX

PART NO.	GRID NO.	PART NO.	GRID NO.	PART NO.	GRID NO.	PART NO.	GRID NO.	PART NO.	GRID NO.	PART NO.	GRID NO.
90185-10115	B - 4	90338-17170	B - 4	91790-06125	C - 6	93306-004X5	B -14	97011-08016	C - 3		
	B - 5	90380-12051	B - 8	92580-06010	C -10	93306-005Y1	B -14		C -12		
90185-12061	B - 6	90380-12105	B - 9	92580-06020	C - 5	93306-00511	B - 5		C -15		
90201-044H9	C -10	90381-06033	B -13		C - 6	93306-007Y0	B -14	97012-08016	B -11		
90201-05033	C - 3	90384-05163	B - 8	92901-05600	B - 9	93306-203X1	B -14		B -12		
90201-05600	C -14	90384-10162	B - 8		C -14	93306-20437	B - 5	97016-06016	C - 9		
90201-060A3	C - 4	90384-12164	B - 8	92902-04100	C - 7	93306-303Y6	B -14	97021-06016	B -13		
90201-06049	C - 5	90384-14080	B - 8	92902-08100	B - 8	93332-00010	B - 6		C -15		
90201-06059	C - 4		B -13		B - 9	93420-44805	B -14	97021-08065	C -12		
90201-06067	D - 2	90386-06108	C -10		B -11	93420-50804	B -14	97022-08075	C -12		
90201-062G3	C - 4	90386-15139	B - 4		B -12	95023-06016	C -14	97022-10055	B - 2		
90201-065F3	C - 4	90387-046N7	C -11		C - 3	95303-06600	C -14	97026-08050	C - 3		
	C - 7	90387-061M8	D - 3		C -12		D - 2	97313-08020	B - 9		
	C -12	90387-062M9	C - 8		C -15	95303-06700	B - 8	97395-06020	C - 5		
90201-067M9	C - 5	90387-103G9	C -12	92906-04200	C - 5		B -13	97702-60130	C - 4		
90201-068E2	C -13	90387-107F8	B - 8	92906-05100	C - 3	95303-08700	B - 9	97706-40525	C -10		
90201-076J4	C - 3	90387-241M7	B - 5		D - 3		B -13	97780-50516	C -12		
90201-08103	C -11	90465-06038	C -14	92906-05600	D - 3		C -14	98501-05014	C -14		
90201-08730	C - 8		D - 2	92906-06100	C - 9	95380-06800	C -10	98506-05016	D - 3		
90201-104G8	B - 9	90465-08M08	C -15	92906-06600	C - 9	95601-06100	C - 4	98506-05020	C - 3		
90201-123F2	B - 9	90468-18008	C - 8	92906-08100	C - 3	95601-06200	C - 4	98506-05035	D - 3		
90201-12474	D - 3	90480-12355	C - 4	92906-08600	C - 3	95601-08200	C -12	98511-04012	C - 7		
90201-156J2	B - 4	90480-21425	C -15	92990-05100	C -14	95602-10100	B - 2	98980-06016	C -10		
90201-158E0	B -14	90502-10013	C -10	92990-06100	B -13		B - 5	98980-06045	C -12		
90201-198E1	B -15	90506-12277	B - 9		C - 5		B - 7	99001-08600	D - 3		
90202-06172	C - 4	90506-18374	C - 8		C - 6		B - 9	99001-09600	B - 9		
90209-32271	B - 5	90506-26282	B -13		C -10	95602-14100	B - 5	99080-04600	B - 9		
90215-06811	C -13	90507-08037	C - 8		C -14	95606-04100	C - 5		C -14		
90215-16252	B - 6	90508-14548	B - 8		C -15	95701-06500	C - 8	99080-05600	C -10		
90249-14129	B - 9	90508-23542	B - 8		D - 2		D - 2	99080-07600	B - 8		
90267-40054	B - 3	90508-26557	B - 9	92990-06200	C - 4	95701-08500	C - 5				
90267-40077	C - 3	90508-40543	B - 9		C -10		C -10				
90267-40087	C - 8	90601-200U1	D - 3	92990-06600	B -13	95701-16300	B - 6				
90267-40837	C - 8	91401-25020	B - 4		C - 6	95706-08500	C - 3				
90267-41164	C - 7		B - 5		C -15	95801-08016	C - 5				
90267-48086	C - 8		B - 7		D - 2	95805-08016	C -11				
90267-48801	C - 8	91402-20020	B -13	92990-08200	B - 8	95811-06020	B - 6				
	C - 9	91490-20015	C - 6	92990-08600	C - 3		C - 6				
90267-48838	C - 3		B - 8		C -12	95811-08016	C - 8				
90267-63047	C - 5	91490-25030	B -14		C -15	95811-08040	C -10				
	C - 6	91490-30020	B - 9	92990-10600	B - 8	95812-10050	B - 6				
	C - 7	91609-35028	B - 4	92990-12200	B - 6	97001-06020	C - 6				
	C -12		B - 5	93101-24822	B -14	97001-06025	B -13				
90267-63134	C - 8		B -13	93102-22314	B - 6	97001-06080	D - 2				
	C -12	91609-60028	B - 4	93102-30083	B - 5	97002-05016	C -14				
90269-06028	C - 3		B -13	93210-14104	B -13	97002-10050	B - 5				
90269-11042	C - 5	91701-08018	B - 8	93210-148B9	B -14	97002-10065	B - 5				
90338-06169	C - 6	91701-10022	B - 9	93210-478B8	B -14	97003-06012	C - 6				